BOOMER SOONER

THERE'S ONLY ONE...WITH *EVERY* ONE

OKLAHOMA

7-TIME
NATIONAL CHAMPIONS

8-TIME
BIG 12 CHAMPIONS

2014 FOOTBALL MEDIA GUIDE

OKLAHOMA FOOTBALL

H	LOUISIANA TECH (August 30 in Norman, Okla.)
A	TULSA (September 6 at Tulsa, Okla.)
H	TENNESSEE (September 13 in Norman, Okla.)
A	WEST VIRGINIA (September 20 at Morgantown, W.Va.)
A	TCU (October 4 at Fort Worth, Texas)
N	TEXAS (October 11 at Dallas, Texas)
H	KANSAS STATE (October 18 in Norman, Okla.)
A	IOWA STATE (November 1 at Ames, Iowa)
H	BAYLOR (November 8 in Norman, Okla.)
A	TEXAS TECH (November 15 at Lubbock, Texas)
H	KANSAS (November 22 in Norman, Okla.)
H	OKLAHOMA STATE (December 6 in Norman, Okla.)

Welcome From Head Coach Bob Stoops

As the landscape of college football changes, one pillar remains a constant -- the championship football tradition at the University of Oklahoma. From what our teams did 60 years ago to what they did just a few months ago, the goals remain the same.

We're proud of our history, but we don't rest on our laurels. Our focus is squarely on the next championship. The foundation the Big 12 has laid provides an ample blueprint to reach that goal.

Success here creates a desire for more - more success on the field, more success in the classroom and more success in life away from football. And the people here ask the right questions ... How can we achieve more? How can we do it better? How can we help you reach your goals?

The real winner is the student-athlete. This environment inspires greatness and encourages excellence. I don't believe there is a better situation in all of college football than the one that has been created right here in Norman. There is an unmistakable energy and yet a comfortable pace that co-exist on this campus.

2014 OU FOOTBALL GUIDE

The 2014 Oklahoma Football Guide was designed and produced by the OU Athletics Department in Norman, Okla., using Adobe InDesign and Adobe Photoshop. The guide was printed by OU Printing Services of Norman at no cost to the taxpayers of the state of Oklahoma. The University of Oklahoma is an equal opportunity employer. (June, 2014)

THE COVER

OU is the only program to have won all four BCS games and the BCS National Championship Game.

EDITOR

Pete Moris

PROJECT COORDINATOR

Karl Anderson

COVER DESIGN

Scott Matthews

GUIDE DESIGN

Karl Anderson; Kelsey Hargens

CONTRIBUTORS

Mike Brooks; Jordan Christiansen; Debbie Copp; Graham Dudley, Robby Hamman, Micah Thompson, Laila Wani; STATS, LLC

PHOTOGRAPHY

Lisa Hall, Mark Kraus, Jackson Laizure, Jerry Laizure, Phillip Laizure, Andrew Lentz, Jason Matheson, Jay Meric, Jordan Roby, Ty Russell, Shevaun Williams & Associates, John Williamson, Cal Sport Media, Icon Sports Media, NFL, Oklahoma City Thunder, Oklahoma City Convention and Visitors Bureau, SoonerScoop.com, Sooners Illustrated, OU Athletics Communications Archives, OU Western History Collections, Detroit Lions, St. Louis Rams, Cincinnati Bengals, Minnesota Vikings, Dallas Cowboys and others where noted

Nike is the official footwear, apparel supplier and sponsor of the University of Oklahoma football

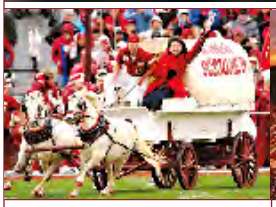

6
BOOMER SOONER
An overview of the Oklahoma football tradition including seven national championships, 44 conference titles, 28 bowl victories, five Heisman winners, 65 major award winners, 154 All-Americans, player honors, Sooners in the NFL, OU-Texas, facilities, Sooner power, coaching staff, the university and academics.

30
THE STADIUM
Gaylord Family - Oklahoma Memorial Stadium is one of America's most recognized college football cathedrals. Situated on the east side of the Norman campus, this historical facility is the largest sports arena in the state and ranks among the 15 largest on-campus facilities in the nation.

60
MEDIA SERVICES
The Oklahoma Athletics Communications Department provides complete services for media covering the Sooners throughout the year. View contact information, media instructions and policies, information on credentials and media availability for coaches, staff and student-athletes.

62
COACHING STAFF
Identifying and recruiting talent, coaching talent to play at its peak and preparing players for life after college, whether it be football or in the business world, nobody does it better than head coach Bob Stoops and the Oklahoma coaching staff.

80
PLAYER BIOS
Among the players returning are a group of 21 offensive lettermen, 23 defensive lettermen and four specialist letterman. Six of OU's 11 All-Big 12 honorees from 2013 return as the team seeks its ninth Big 12 title and a spot in the College Football Playoff.

OKLAHOMA FOOTBALL

BOOMER SOONER

OU Football Quick Facts . . . 4
Sooner Football Tradition . . . 6
Legacy of Winning . . . 8
Championship Tradition . . . 10
Conference Titles . . . 12
All-Americans . . . 14
National Award Winners . . . 16
Sooners in the NFL . . . 18
National Attention . . . 20
Bowl Championships . . . 22
OU-Texas Weekend . . . 24
Gameday in Norman . . . 26
Stadium Renovation . . . 28
Gaylord Family - Oklahoma Memorial Stadium History . . . 30
Maps & Directions . . . 32
Stadium Information & Layout . . . 33
Sooner Power . . . 34
Headington Hall . . . 36
Explosive Offense . . . 38
Dominating Defense . . . 40
Sooner Special Teams . . . 42
Radio and TV . . . 43
Bring the Wood . . . 44
Head Coach Bob Stoops . . . 46
OU Coaching Staff . . . 48
Academic Success . . . 50
Sooners in the Community . . . 52
Norman Campus . . . 54
The City of Norman . . . 56
Notable OU Alumni . . . 57
Big 12 Conference . . . 58
Media Services . . . 60

COACHING STAFF

Head Coach Bob Stoops . . . 62
Coaching Staff . . . 65
Support Staff . . . 74

THE SOONERS

Player Profiles . . . 80
Newcomers . . . 110

2014 SEASON

Season Outlook . . . 114
Rosters & Pronunciations . . . 118

SEASON REVIEW

2013 Overall Team Statistics . . . 120
2013 Individual Statistics . . . 121
2013 Game Recaps & Statistics . . . 127
2013 Honors and Awards . . . 134
2013 Specialty Stats . . . 135
The Last Time it Happened . . . 141

HISTORY

Individual Records . . . 144
Team Records . . . 146
Longest Plays . . . 147
Records by Position . . . 148
Bowl Tradition . . . 152
Heisman Trophy Winners . . . 168
All-Americans . . . 171
National Award Winners . . . 178
Academic Awards . . . 179
All-Conference Honors . . . 180
Letterwinners . . . 183
Sooners in the NFL Draft . . . 189
All-Time Results . . . 193

UNIVERSITY

University President . . . 202
Director of Athletics . . . 203
OU Athletics Department Administration . . . 204
Prentice Gautt Academic Center . . . 205
Sooner on Social Media . . . 207
Sooner Traditions . . . 208

114
SEASON OUTLOOK

Kansas State, Baylor, Kansas and Oklahoma State all visit Norman during Big 12 play in 2014, while the road schedule sees OU traveling to West Virginia, TCU, Iowa State and Texas Tech. A home contest against traditional power Tennessee highlights the non-conference schedule, which also features Louisiana Tech and Tulsa.

118
ROSTERS

A total of 22 seniors, 18 juniors, 39 sophomores and 16 redshirt freshmen return to the field for Oklahoma this season. Joining them is a crop of 31 true freshman looking to make an impact.

120
SEASON REVIEW

The 2013 season saw Oklahoma go 11-2 overall to claim its 35th 10-win season, a nation's best figure. The season culminated with a resounding 45-31 victory over No. 3 Alabama in the 2014 Allstate Sugar Bowl. Along the way, Bob Stoops became the winningest coach in OU history.

144
SOONER RECORDS

History is one tough customer at Oklahoma. The tradition, so rich and so long-standing, is as daunting as it is impressive. To be among the best at Oklahoma is to be among the best in college football. Review complete statistics, award winners, player honors, letterwinners, bowl game tradition and NFL Sooners.

193
SEASON BY SEASON

The 2014 season will mark the 120th season of intercollegiate football at OU. The Sooners were playing football 12 years before Oklahoma became a state. Rarely has a football program and commonwealth enjoyed a more harmonious relationship than what exists in the Sooner state.

OU QUICK FACTS

University Information

Name of School . . . . . University of Oklahoma
Location . . . . . Norman, Okla.
Founded 1890
Enrollment 30,753
Nickname . . . . . Sooners
School Colors . . . . . Crimson & Cream
Conference . . . . . Big 12
School President . . . . . David L. Boren
Vice President for Intercollegiate Athletics Programs and
Director of Athletics. . . . . Joe Castiglione
School Web site . . . . . OU.edu
Athletics Web site . . . . . SoonerSports.com
Conference Web site Big12sports.com

Stadium Information

Stadium Name . . . . . Gaylord Family - Oklahoma Memorial
Field Name . . . . . Owen Field
Surface . . . . . Natural Grass
Official Capacity 82,112
First Year 1923
First Game at Site . . . . . Oct. 20, 1923 (OU 62, Washington, Mo. 7)
Largest Crowd . . . . . 86,031 on Oct. 27, 2012 (Notre Dame 30, OU 13)
Record at Stadium . . . . . 370-81-15 (.810) (1923-2013)
Most Consecutive Wins 39 (2005-2011)

Oklahoma Coaches & Staff

Bob Stoops . . . . . Head Coach (16th Season)
Overall Record at OU . . . . . 160-39 (.804)

Mike Stoops . . . . . Associate Head Coach/Def. Coordinator/Safeties
Bobby Jack Wright . . . . . Assistant Head Coach/CBs
Cale Gundy. . . . . Director of Recruiting/RBs
Josh Heupel . . . . . Co-Offensive Coordinator/QBs
Jay Norvell . . . . . Co-Offensive Coordinator/WRs
Tim Kish . . . . . Assistant Defensive Coordinator/LBs
Bill Bedenbaugh . . . . . Offensive Line
Jerry Montgomery. . . . . Defensive Line
Jay Boulware . . . . . Tight Ends/Special Teams Coordinator
Chad Walker. . . . . Defensive Quality Control

The Sooners This Season

Offensive Lettermen Returning. 21
Defensive Lettermen Returning 23
Specialist Lettermen Returning 4
Lettermen Lost 17
Players Redshirted in 2013 10

Seniors 22
Juniors 18
Sophomores 39
Redshirt Freshmen 16
True Freshmen 31

2013 Final Record 11-2
Conference Record . . . . . 7-2 (T-2nd, Big 12)
Final AP Ranking . . . . . No. 6

Oklahoma Football History

First Year of Football. . . . . 1895 (2014 is 120th season)
All-Time Record . . . . . 842-312-53 (.719)
All-Time Conference Record . . . . . 462-146-22 (.751)
All-Time Bowl Record . . . . . 28-18-1 (.606)

National Championships (AP) 7
2000 1985 1975 1974 1956 1955 1950

National Championships (NCAA-Recognized). 16
2003 2000 1986 1985 1980 1978 1975
1974 1973 1967 1957 1956 1955 1953
1950 1949

Conference Titles 44
2012 2010 2008 2007 2006 2004 2002 2000
1987 1986 1985 1984 1980 1979 1978 1977
1976 1975 1974 1973 1972 1968 1967
1962 1959 1958 1957 1956 1955 1954
1953 1952 1951 1950 1949 1948 1947
1946 1944 1943 1938 1920 1918 1915

Big 12 Conference Titles 8
2012 2010 2008 2007 2006 2004 2002 2000

Bowl Appearances 47
2013 2012 2011 2010 2009 2008 2007
2006 2005 2004 2003 2002 2001 2000 1999
1994 1993 1991 1988 1987 1986 1985 1984
1982 1981 1980 1979 1978 1977 1976 1975
1972 1971 1970 1968 1967 1964 1962 1958
1957 1955 1953 1950 1949 1948 1946 1938

Bowl Championships 28
2014 2011 2010 2009 2005 2002 2001
2000 1993 1991 1986 1985 1981 1980
1979 1978 1976 1975 1972 1971 1967
1958 1957 1955 1953 1949 1948 1946

Undefeated Seasons 14
2000 1974 1973 1956 1955 1954 1949
1920 1918 1915 1911 1898 1897 1896

10+ Win Seasons . . . . . 35 (No. 1 in the nation)
2014 2013 2011 2010 2008 2007 2006
2004 2003 2002 2001 2000 1987 1986
1985 1980 1979 1978 1977 1975 1974
1973 1972 1971 1967 1958 1957 1956
1955 1954 1950 1949 1948 1938 1915

Most Consecutive Wins . . . . . 47, 1953-1957 (NCAA D1 Record)
All-Time Points Scored . . . . . 32,874 (No. 1 in Nation)
All-Americans . . . . . 154 (76 Consensus)
First-Team All-Conference Players. 462
Heisman Trophy Winners 5 (2008, 2003, 1978, 1969, 1952)
Years with OU Player in Heisman Top 10. 24
National Award Winners 65
All-Time NFL Draft Picks . . . . . 367 (three No. 1 picks)
All-Time First Round Picks 43
Sooners on Television . . . . . 343 Games (235-103-5)
First TV Game . . . . . Nov. 8, 1952, on NBC at Notre Dame

OU BY THE NUMBERS

Oklahoma Head Coaches

Bob Stoops	(1999-Present)	160-39 (.804)
John Blake	(1996-1998)	12-22 (.353)
Howard Schnellenberger	(1995)	5-5-1 (.500)
Gary Gibbs	(1989-1994)	44-23-2 (.652)
Barry Switzer	(1973-1988)	157-29-4 (.837)
Chuck Fairbanks	(1967-1972)	52-15-1 (.772)
Jim Mackenzie	(1966)	6-4 (.600)
Gomer Jones	(1964-1965)	9-11-1 (.452)
Bud Wilkinson	(1947-1963)	145-29-4 (.826)
Jim Tatum	(1946)	8-3 (.727)
Dewey Luster	(1941-1945)	27-18-3 (.594)
Thomas Stidham	(1937-1940)	27-8-3 (.792)
Lawrence Jones	(1935-1936)	9-6-3 (.583)
Lewie Hardage	(1932-1934)	11-12-4 (.482)
Adrian Lindsey	(1927-1931)	19-19-6 (.500)
Bennie Owen	(1905-1926)	122-54-16 (.677)
Fred Ewing	(1904)	4-3-1 (.563)
Mark McMahon	(1902-1903)	11-7-3 (.595)
Fred Roberts	(1901)	3-2 (.600)
Vernon Parrington	(1897-1900)	9-2-1 (.792)
No Coach	(1896)	2-0 (1.000)
John Harts	(1895)	0-1 (.000)

Oklahoma Football by Decade

2010s	43-10-0 (.811)
2000s	110-24-0 (.821)
1990s	61-51-3 (.543)
1980s	91-26-2 (.773)
1970s	102-13-3 (.877)
1960s	62-40-2 (.606)
1950s	93-10-2 (.895)
1940s	69-27-4 (.710)
1930s	49-33-12 (.585)
1920s	38-30-11 (.551)
1910s	65-20-6 (.747)
1900s	51-26-8 (.647)
1890s (First season in 1895)	8-2-0 (.800)
Overall	842-312-53 (.719)

Modern Era of College Football*

1. Oklahoma	598-180-13 (.764)
2. Ohio State	546-177-20 (.748)
3. Texas	556-219-11 (.714)
4. Michigan	531-213-15 (.709)
5. Nebraska	556-230-9 (.705)
6. Alabama	542-222-19 (.704)
7. Southern Cal	522-224-23 (.695)
8. Notre Dame	520-228-14 (.692)
9. Penn State	444-203-9 (.684)
10. Tennessee	519-246-23 (.673)

** First full season after WWII to present (1946-2013)*

STERLING SHEPARD

Weeks Ranked No. 1 in AP Poll*

1. Oklahoma	101
2. Notre Dame	98
3. Ohio State	94
4. Southern Cal	91
5. Alabama	71
6. Nebraska	70
7. Miami (Fla.)	68
8. Florida State	63
9. Texas	45
10. Florida	41

Weeks Ranked Top 5 in AP Poll*

1. Oklahoma	383
2. Ohio State	330
3. Alabama	335
4. Nebraska	296
5. Notre Dame	286
6. Southern Cal	277
7. Michigan	273
8. Texas	267
9. Florida State	222
10. Miami (Fla.)	202

** 1,070 Associated Press polls since service began in 1936.*

National Championships (AP)

1. Alabama	9	(2012, '11, '09, '92, '79, '78, '65, '64, '61)
2. Notre Dame	8	(1988, '77, '73, '66, '49, '47, '46, '43)
3. Oklahoma	7	(2000, '85, '75, '74, '56, '55, '50)
4. Miami (Fla.)	5	(2001, '91, '89, '87, '83)
Southern Cal	5	(2004, '03, '72, '67, '62)
Nebraska	5	(1997, '95, '94, '71, '70)

SOONER TRADITION

Great college football and the Oklahoma Sooners. For as long as anyone can remember, the two have been one and the same. Unlike some schools where tradition represents ancient history or others where it harkens back only a few years, Oklahoma's tradition is a constant accomplishment unfettered by eras or time.

The Sooners were playing football before Oklahoma became a state and have achieved a legacy so successful that more than contributing to the history of this great game, it defines it.

Why Oklahoma? Gerald McCoy, Tampa Bay Buccaneers

"The tradition and family atmosphere drew me into OU... After I got there the family atmosphere made me fall in love with it. I'm big on family and the family atmosphere was very apparent inside and outside the locker room with the team and the fans."

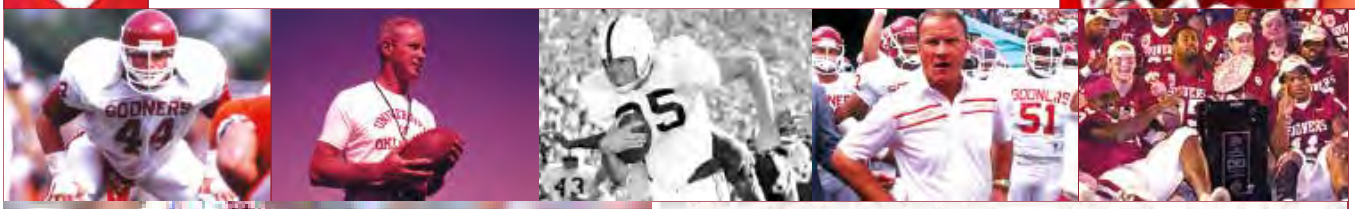

DOMINIQUE ALEXANDER

Most Successful Program of the Modern Era

Oklahoma is king in the modern era of college football (1946-2013). Since the end of World War II, the Sooners are the nation's No. 1 team, with more victories (598) than any other school and the best winning percentage (.764).

OKLAHOMA	598
TEXAS	556
NEBRASKA	556
OHIO STATE	546
ALABAMA	542
MICHIGAN	531
SOUTHERN CAL	522
NOTRE DAME	520
TENNESSEE	519
GEORGIA	511

7 NATIONAL CHAMPIONSHIPS | 44 CONFERENCE CHAMPIONSHIPS | 28 BOWL CHAMPIONSHIPS | 154 ALL-AMERICANS | 65 NATIONAL AWARD WINNERS

1950 • 1955 • 1956 • 1974 • 1975 • 1985 • 2000 | NATIONAL CHAMPIONS

SOONER TRADITION

7	National Championships
44	Conference Championships
28	Bowl Championships
5	Heisman Trophy Winners
65	National Award Winners
154	All-Americans

Greatest Players in College Football

Some of the greatest players in college football history have worn the Crimson and Cream. The University of Oklahoma has averaged more than one All-American per year since it began playing football in 1895. To date, OU players have earned the prestigious honor 154 times.

Five Sooners have been awarded the Heisman Trophy, including quarterback Sam Bradford in 2008, quarterback Jason White in 2003, running back Billy Sims in 1978 and running back Steve Owens in 1969. Running back Billy Vessels was OU's first Heisman winner in 1952.

LEGACY OF WINNING

What have you done for me lately? In Oklahoma's case, plenty. This is one of the hottest programs in all of sports.

Oklahoma has played in four national championship games over the last 14 seasons, owns eight Big 12 championships during that time and won in all four of the BCS games. OU also has turned out a list of award winners and draft picks so long that it taxes even the best memory to name them all.

Greatness begets greatness and there has been plenty of that in Norman lately. Now, from all corners of the country, the best players come to join a program of traditional success that is riding one of its biggest waves.

Statistics prove that Oklahoma is more likely to hit the 10-win mark than any other program in the nation with 35 10-win seasons including 12 of 15 seasons under Bob Stoops. In fact, among teams playing in BCS conferences from 2000-14, only Oklahoma and Virginia Tech can claim 11 10-win campaigns.

The Sooners also lead the nation with 21 seasons with at least 11 wins.

Most 10+ Win Seasons

BLAKE BELL

151 Consecutive Televised Games

Imagine every game of your college career televised for family and friends back home. To a Sooner, that's no dream; it's reality. Every one of the past 151 OU football games have been on TV.

Thanks to ABC, ESPN and Fox millions of viewers tune in to see Oklahoma on a regular basis.

Everyone loves a winner and the Sooners have been just that under head coach Bob Stoops. But OU's success also has driven ratings since the program's first televised game in 1952. In all, the Sooners have played 343 games on TV.

This is the center of the college football world and the television cameras are never far away.

7 NATIONAL CHAMPIONSHIPS | 44 CONFERENCE CHAMPIONSHIPS | 28 BOWL CHAMPIONSHIPS | 154 ALL-AMERICANS | 65 NATIONAL AWARD WINNERS

1950 • 1955 • 1956 • 1974 • 1975 • 1985 • 2000 | NATIONAL CHAMPIONS

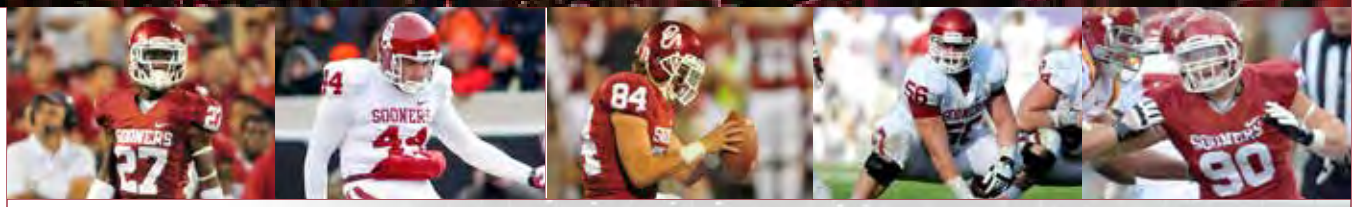

Stoops Era Attendance Exceeds 7 Million

Since Bob Stoops became the head coach in 1999, Oklahoma has drawn 7,047,434 fans to Gaylord Family - Oklahoma Memorial Stadium. Never has Sooner football been more popular with its rabid following.

Stoops' winning ways, which have yielded 87 victories in 92 home games, stoked the Sooner nation and have led to the expansion of OU's stadium by 9,347 seats. Even so, attendance has exceeded the listed capacity of 82,112 in 59 consecutive games.

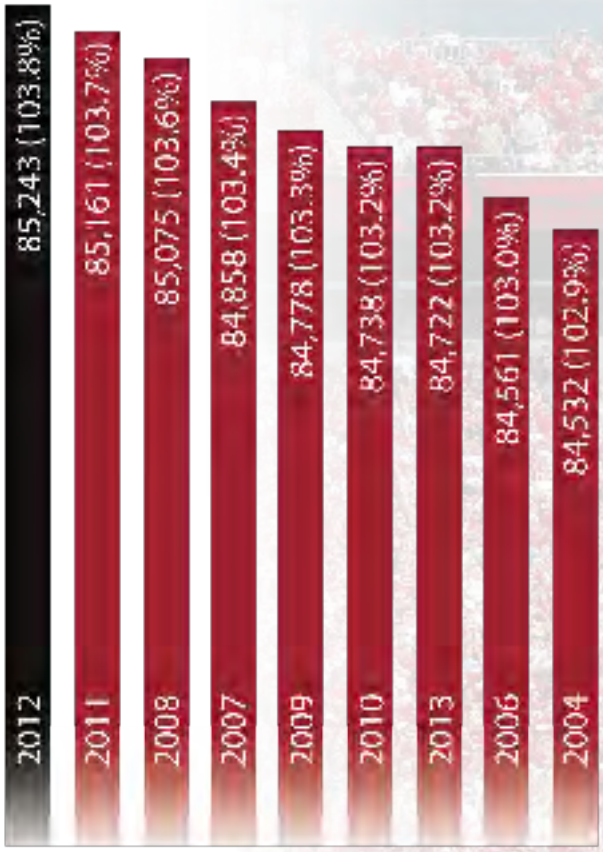

CHEER LIKE A CHAMPION

In 2012, Oklahoma fans set a record for average season attendance (85,243) and broke the single-game mark with 86,031 fans against Notre Dame on Oct. 27. The number is typical of what has happened here in recent years. The top 10 seasons for OU home attendance have taken place since Stoops arrived.

CHAMPIONSHIP TRADITION

Stoops Leads Oklahoma to Seventh Title

In a 2000 season so richly laced with great moments, the one for the ages came in the national title game, a 13-2 victory over Florida State in the Orange Bowl. It has been called by some the greatest defensive effort ever in a championship game.

The national title season came just two years into Bob Stoops' tenure and just two years removed from a sub-.500 season. Along the way, the Sooners had thrilling wins over Nebraska, Texas, Texas A&M and Kansas State (twice), with only one of those contests played at Owen Field in Norman.

Headliners included QB Josh Heupel, who finished second in the Heisman voting, and big-play linebacker Torrance Marshall. The mark at the end of the season was an unblemished 13-0.

2000

1950 • 1955 • 1956 • 1974 • 1975 • 1985 • 2000 | NATIONAL CHAMPIONS

CHAMPIONSHIP TRADITION

Oklahoma is Championship Football

Nothing defines the competitive success of a college athletics program like a national championship. Oklahoma, with seven national titles sprinkled over four decades, is one of the very few programs that sets out each fall with the expectation and legitimate goal of pursuing the national crown. That pursuit rates as a lot more than just talk around here.

The aura is unmistakable, and it radiates from real and repeated success on college football's biggest stage. Oklahoma has claimed more national championships than any other Big 12 program.

The Sooners under Bob Stoops earned the program's most recent title in 2000 with an Orange Bowl victory over Florida State to cap an undefeated, 13-0 season. OU's other championships came under Barry Switzer in 1985, 1975 and 1974, and Bud Wilkinson in 1956, 1955 and 1950.

Oklahoma has played for the BCS title four times during Stoops' tenure.

HEAD COACH BOB STOOPS

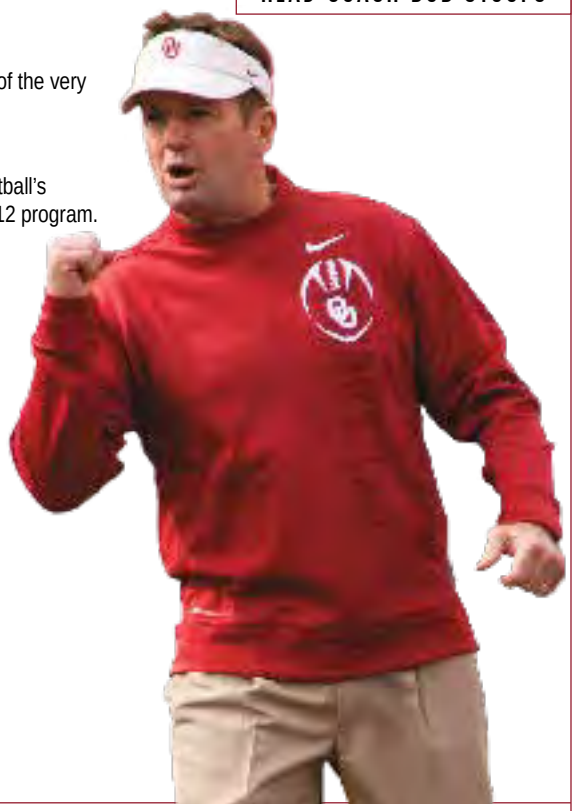

Consensus National Titles Since 1950

ALABAMA - 10	2012, '11, '09, '92, '79, '78, '73, '65, '64, '61
OKLAHOMA - 7	2000, '85, '75, '74, '56, '55, '50
USC - 7	2004, '03, '98, '74, '72, '67, '62
OHIO STATE - 5	2002, '70, '68, '61, '57, '54
THREE TIED AT 5	

1985
1975
1974

BARRY SWITZER

Head Coach Barry Switzer

Barry Switzer led his Oklahoma teams to national championships in 1974, 1975 and 1985. He also won 12 Big Eight Conference championships and had eight bowl victories in 13 appearances. Switzer directed the Sooners on a 28-game win streak from 1973 (his first season as head coach) to 1975. When Oklahoma won the national championship in 1975, it marked the first time in history a team had won back-to-back titles more than once. In 1970, as an assistant, he convinced head coach Chuck Fairbanks to make the most significant and gutsy move in OU's football history, a switch to the wishbone offense.

1956
1955
1950

BUD WILKINSON

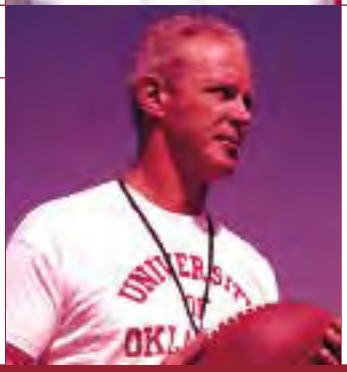

Head Coach Bud Wilkinson

Oklahoma's 13th football coach produced teams that were 6-2 in postseason play, won the national championship in 1950, 1955 and 1956 and did not lose an astounding 74 straight conference games from 1946-1959 (72 wins, 2 ties). His teams still hold the modern record for consecutive wins by a FBS school with 47 straight victories from 1953-1957. After the 1947 season, the Sooners won 12 straight conference championships. In 17 seasons at Oklahoma, Wilkinson fostered racial integration and graduated players at an 87.2 percentage rate while becoming the eighth winningest coach in FBS history.

44 CONFERENCE TITLES

No Team Has More Big 12 Titles

Oklahoma won its first conference championship in 1915 and has since tacked on another 43. In other words, the Sooners average a conference title just about every two seasons. That same pace has carried through the Bob Stoops era with eight league crowns in 14 years.

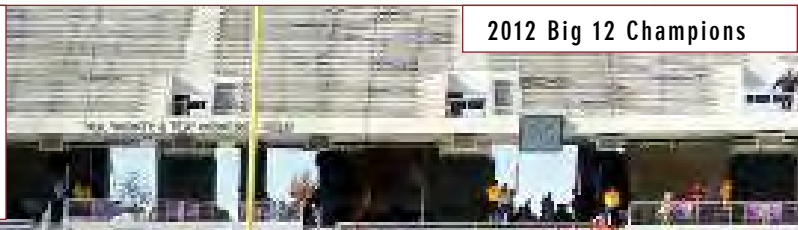

2012 Big 12 Champions

Eight Big 12 Conference Championships

Since the formation of the Big 12 Conference in 1996, no team has won as many league titles as Oklahoma. In fact, no other school has won more than three and five of the league members have yet to win their first. OU grabbed its most recent title in 2012 when OU shared the conference belt with Kansas State after both went 8-1 in league play. The Sooners' other Big 12 crowns came in 2010 (23-20 over Nebraska in Dallas), 2008 (62-21 over Missouri in Kansas City), 2007 (38-17 over Missouri in San Antonio), 2006 (21-7 over Nebraska at Kansas City), 2004 (42-3 over Colorado at Kansas City), 2002 (29-7 over Colorado at Houston) and 2000 (27-24 over Kansas State at Kansas City).

7 NATIONAL CHAMPIONSHIPS | 44 CONFERENCE CHAMPIONSHIPS | 28 BOWL CHAMPIONSHIPS | 154 ALL-AMERICANS | 65 NATIONAL AWARD WINNERS

1950 • 1955 • 1956 • 1974 • 1975 • 1985 • 2000 | NATIONAL CHAMPIONS

EIGHT BIG 12 TITLES

2008
Big 12 Champions
OU 62, Missouri 21

2007
Big 12 Champions
OU 38, Missouri 17

2006
Big 12 Champions
OU 21, Nebraska 7

Oklahoma's 44 Conference Titles

Year	Conference	Record	Overall	Coach
2012	Big 12	10-3	8-1	Bob Stoops
2010	Big 12	6-2	12-2	Bob Stoops
2008	Big 12	7-1	12-2	Bob Stoops
2007	Big 12	6-2	11-3	Bob Stoops
2006	Big 12	7-1	11-3	Bob Stoops
2004	Big 12	8-0	12-1	Bob Stoops
2002	Big 12	6-2	12-2	Bob Stoops
2000	Big 12	8-0	13-0	Bob Stoops
1987	Big Eight	7-0	11-1	Barry Switzer
1986	Big Eight	7-0	11-1	Barry Switzer
1985	Big Eight	7-0	11-1	Barry Switzer
1984	Big Eight	6-1	9-2-1	Barry Switzer
1980	Big Eight	7-0	10-2	Barry Switzer
1979	Big Eight	7-0	11-1	Barry Switzer
1978	Big Eight	6-1	11-1	Barry Switzer
1977	Big Eight	7-0	10-2	Barry Switzer
1976	Big Eight	5-2	9-2-1	Barry Switzer
1975	Big Eight	6-1	11-1	Barry Switzer
1974	Big Eight	7-0	11-0	Barry Switzer
1973	Big Eight	7-0	10-0-1	Barry Switzer
1972	Big Eight	5-1	11-1	Chuck Fairbanks
1968	Big Eight	6-1	7-4	Chuck Fairbanks
1967	Big Eight	7-0	10-1	Chuck Fairbanks
1962	Big Eight	7-0	8-3	Bud Wilkinson
1959	Big Seven	5-1	7-3	Bud Wilkinson
1958	Big Seven	6-0	10-1	Bud Wilkinson
1957	Big Seven	6-0	10-1	Bud Wilkinson
1956	Big Seven	6-0	10-0	Bud Wilkinson
1955	Big Seven	6-0	11-0	Bud Wilkinson
1954	Big Seven	6-0	10-0	Bud Wilkinson
1953	Big Seven	6-0	9-1-1	Bud Wilkinson
1952	Big Seven	5-0	8-1-1	Bud Wilkinson
1951	Big Seven	6-0	8-2	Bud Wilkinson
1950	Big Seven	6-0	10-1	Bud Wilkinson
1949	Big Seven	5-0	11-0	Bud Wilkinson
1948	Big Seven	5-0	10-1	Bud Wilkinson
1947	Big Six	4-0-1	7-2-1	Bud Wilkinson
1946	Big Six	4-1	8-3	Jim Tatum
1944	Big Six	4-0-1	6-3-1	Snorter Luster
1943	Big Six	5-0	7-2	Snorter Luster
1938	Big Six	5-0	10-1	Tom Stidham
1920	Missouri Valley	4-0-1	6-0-1	Bennie Owen
1918	Southwest	2-0	6-0	Bennie Owen
1915	Southwest	3-0	10-0	Bennie Owen

2010
Big 12 Champions
OU 23, Nebraska 20

2004
Big 12 Champions
OU 42, Colorado 3

2002
Big 12 Champions
OU 29, Colorado 7

2000
Big 12 Champions
OU 27, K-State 24

154 ALL-AMERICANS

If it's a college football season, the likelihood is that more than one Sooner ranks among the best players in the land. That was true in 1913 when OU produced its first All-American and it's true today when the rate of additions is so rapid that the total now outnumbers the age of the program itself.

One of college football's greatest programs has been built by some of college football's finest players. That's the natural result when talent meets coaching at a program with eye-popping facilities and great visibility.

RYAN BROYLES

GABE IKARD

Consensus All-Americans in the Big 12

University of Oklahoma players have earned consensus All-America honors 76 times in the program's history. No other school in the Big 12 Conference has produced more consensus All-Americans.

What is a consensus All-American? The NCAA officially recognizes selections from five All-America teams: *The Sporting News*, AP, AFCA, FWAA and Walter Camp.

A player is designated a consensus All-American if he is a first team selection on at least three of the five teams.

Gabe Ikard became the latest Sooner to add his name to the prestigious list as he received consensus All-America honors for the 2013 campaign.

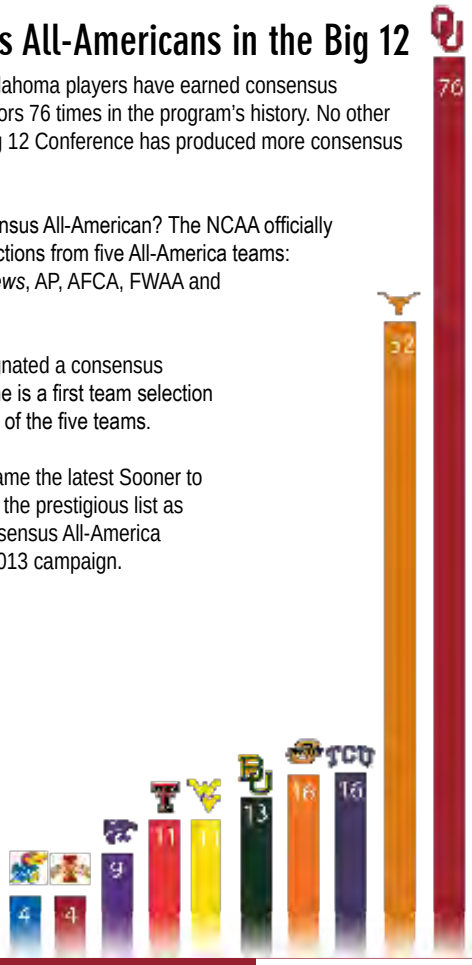

7 NATIONAL CHAMPIONSHIPS 44 CONFERENCE CHAMPIONSHIPS 28 BOWL CHAMPIONSHIPS 154 ALL-AMERICANS 65 NATIONAL AWARD WINNERS

1950 • 1955 • 1956 • 1974 • 1975 • 1985 • 2000 | NATIONAL CHAMPIONS

ALL-AMERICANS

119 Years of OU Football

154 All-Americans

76 Consensus All-Americans

34 All-Americans Under Stoops

OU All-Americans Since 2000

Oklahoma players have earned All-America honors 34 times during head coach Bob Stoops' 15-year tenure in Norman (an average of over two per year). The total includes 16 players from the defense, 16 players on offense and two from special teams.

34 All-Americans Under Stoops

Player	Position	Year
Gabe Ikard	Center	2013
Ryan Broyles	Wide Receiver	2011
Ryan Broyles	Wide Receiver	2010
Quinton Carter	Defensive Back	2010
Trent Williams	Offensive Tackle	2009
Gerald McCoy	Defensive Tackle	2009
Sam Bradford	Quarterback	2008
Jermaine Gresham	Tight End	2008
Duke Robinson	Offensive Guard	2008
Gerald McCoy	Defensive Tackle	2008
Duke Robinson	Offensive Guard	2007
Curtis Lofton	Linebacker	2007
Rufus Alexander	Linebacker	2006
Mark Clayton	Wide Receiver	2004
Dan Cody	Defensive End	2004
Adrian Peterson	Running Back	2004
Jammal Brown	Offensive Tackle	2004
Vince Carter	Center	2004
Jammal Brown	Offensive Tackle	2003
Tommie Harris	Defensive Tackle	2003
Teddy Lehman	Linebacker	2003
Antonio Perkins	Punt Returner	2003
Derrick Strait	Defensive Back	2003
Jason White	Quarterback	2003
Mark Clayton	Wide Receiver	2003
Tommie Harris	Defensive Tackle	2002
Brandon Everage	Defensive Back	2002
Teddy Lehman	Linebacker	2002
Rocky Calmus	Linebacker	2001
Jeff Ferguson	Punter	2001
Roy Williams	Defensive Back	2001
Rocky Calmus	Linebacker	2000
Josh Heupel	Quarterback	2000
J.T. Thatcher	Defensive Back	2000

FIVE HEISMAN WINNERS

Nineteen Winners in Last 14 Seasons

For many years, college football has paused at the end of each season to recognize its finest players. The award names like Heisman, Outland, Thorpe and Butkus are woven into the fabric of the game as a tribute to the past and a beacon for the present.

The awards ceremonies attract the greatest names in the game, and of course, they attract and honor Oklahoma Sooners.

The road to the bright lights, podium and acceptance speech starts with great talent and hard work, common staples at OU. The Sooner program then provides the national stage on which players can be seen. The result has been an impressive collection of hardware.

2008
Heisman Trophy Winner
Sam Bradford

2003
Heisman Trophy Winner
Jason White

1978
Heisman Trophy Winner
Billy Sims

1969
Heisman Trophy Winner
Steve Owens

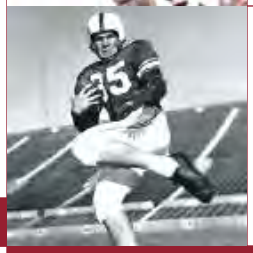

1952
Heisman Trophy Winner
Billy Vessels

National Award Winners Under Stoops

Year	Player	Position	Award
2013	Gabe Ikard	C	Wuerffel Trophy
2008	Sam Bradford	QB	Heisman Trophy
2008	Sam Bradford	QB	Davey O'Brien Award
2004	Jammal Brown	OT	Outland Trophy
2004	Jason White	QB	Davey O' Brien Award
2004	Jason White	QB	Unitas Award
2004	Jason White	QB	Maxwell Award
2003	Tommie Harris	DT	Lombardi Award
2003	Jason White	QB	Heisman Trophy
2003	Teddy Lehman	LB	Butkus Award
2003	Derrick Strait	DB	Thorpe Award
2003	Teddy Lehman	LB	Bednarik Award
2003	Derrick Strait	DB	Nagurski Award
2003	Jason White	QB	Davey O' Brien Award
2001	Roy Williams	DB	Nagurski Award
2001	Rocky Calmus	LB	Butkus Award
2001	Roy Williams	DB	Thorpe Award
2000	Josh Heupel	QB	Walter Camp Trophy
2000	J.T. Thatcher	RS	Mosi Tatupu Award

1950 • 1955 • 1956 • 1974 • 1975 • 1985 • 2000 | NATIONAL CHAMPIONS

AWARD WINNERS

5	**Outland Trophy Winners** Under Stoops: Jammal Brown
5	**Heisman Trophy Winners** Under Stoops: Jason White, Sam Bradford
4	**Butkus Award Winners** Under Stoops: Teddy Lehman, Rocky Calmus
3	**Lombardi Award Winners** Under Stoops: Tommie Harris
3	**Thorpe Award Winners** Under Stoops: Derrick Strait, Roy Williams

OU Two for Two with Nagurski & Thorpe

Only one school has produced the winner of the Nagurski Award (best defensive player) and Thorpe Award (best defensive back) in the same season. And Oklahoma has done it twice. Roy Williams was the first to pull off the double in 2001 and Derrick Strait followed in 2003.

DERRICK STRAIT

SOONERS IN THE NFL

Elite Program Prepares Players for Next Level

The league. Pro ball. The next level. It is the dream of every college football player. It is reality for many Oklahoma Sooners. Few programs in the country attract talent and prepare it to move on better than Oklahoma. Four Sooners were tabbed in the 2014 NFL Draft alone giving Bob Stoops a total of 69 of his former Sooners drafted into the league.

OU plays pro schemes and employs a rigorous strength and conditioning program that is so effective that many of those who have gone on to professional careers come back to Norman in the offseason to continue their training.

Players with the ability and drive to make the NFL flourish at Oklahoma and leave here equipped to play football beyond their college days.

"They're actually the same things we did at Oklahoma. It eases my mind to know that there are things I have done before."
Sam Bradford
On the St. Louis Rams playbook

Peterson Becomes Oklahoma's First NFL MVP

In 2012, Adrian Peterson became the first former Sooner to be named the NFL's Most Valuable Player.

Peterson accumulated 2,097 rushing yards, coming nine yards shy of surpassing the NFL's single-season record established by Eric Dickerson of the Los Angeles Rams (2,105 yards in 1984). Making Peterson's record-setting season even more remarkable was the fact that he suffered a severe knee injury on Dec. 24, 2011. Since Peterson entered the NFL in 2007, no player has accumulated more rushing yards (10,482), total TDs (96), rushing TDs (91), rushing yards per game (98.0), rushes for 10+ yards (287) or yards from scrimmage (12,220).

The seventh overall pick in the 2007 NFL Draft by the Minnesota Vikings, Peterson went on to be named the NFL Offensive Rookie of the Year. Peterson, who that year set the NFL record for single-game rushing yards (296), became only the fifth player in NFL history to run for 3,000 yards through his first two seasons.

Sooners Selected in 2014

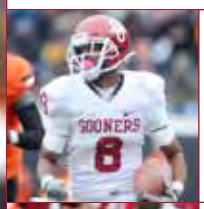

Jalen Saunders
Fourth Round - New York Jets

Aaron Colvin
Fourth Round - Jacksonville Jaguars

Corey Nelson
Seventh Round - Denver Broncos

Trey Millard
Seventh Round - San Francisco 49ers

"Welcome to the Oklahoma Draft." - ESPN's Chris Berman

69 Sooners Drafted Under Stoops

Player	Position	Year	Team
Jalen Saunders	Wide Receiver	2014	Jets
Aaron Colvin	Defensive Back	2014	Jaguars
Corey Nelson	Linebacker	2014	Broncos
Trey Millard	Fullback	2014	49ers
Lane Johnson	Offensive Tackle	2013	Eagles
Landry Jones	Quarterback	2013	Steelers
Kenny Stills	Wide Receiver	2013	Saints
Justin Brown	Wide Receiver	2013	Steelers
Stacy McGee	Defensive Tackle	2013	Raiders
David King	Defensive End	2013	Eagles
Ryan Broyles	Wide Receiver	2012	Lions
Donald Stephenson	Offensive Tackle	2012	Chiefs
Jamell Fleming	Defensive Back	2012	Cardinals
Frank Alexander	Defensive End	2012	Panthers
Ronnell Lewis	Defensive End	2012	Lions
James Hanna	Tight End	2012	Cowboys
Travis Lewis	Linebacker	2012	Lions
DeMarco Murray	Running Back	2011	Cowboys
Quinton Carter	Defensive Back	2011	Broncos
Jonathan Nelson	Defensive Back	2011	Rams
Jeremy Beal	Defensive End	2011	Broncos
Sam Bradford	Quarterback	2010	Rams
Gerald McCoy	Defensive Tackle	2010	Buccaneers
Trent Williams	Offensive Tackle	2010	Redskins
Jermaine Gresham	Tight End	2010	Bengals
Keenan Clayton	Linebacker	2010	Eagles
Dominique Franks	Cornerback	2010	Falcons
Brody Eldridge	Tight End	2010	Colts
Phil Loadholt	Offensive Tackle	2009	Vikings
Juaquin Iglesias	Wide Receiver	2009	Bears
Nic Harris	Linebacker	2009	Bills
Duke Robinson	Offensive Guard	2009	Panthers
Manuel Johnson	Wide Receiver	2009	Cowboys
Curtis Lofton	Linebacker	2008	Falcons
Malcolm Kelly	Wide Receiver	2008	Redskins
Reggie Smith	Defensive Back	2008	49ers
Allen Patrick	Running Back	2008	Ravens
Adrian Peterson	Running Back	2007	Vikings
Rufus Alexander	Linebacker	2007	Vikings
C.J. Ah You	Defensive End	2007	Bills
Davin Joseph	Offensive Line	2006	Buccaneers
Chris Chester	Offensive Line	2006	Ravens
Dusty Dvoracek	Defensive Tackle	2006	Bears
Travis Wilson	Wide Receiver	2006	Browns
Clint Ingram	Linebacker	2006	Jaguars
J.D. Runnels	Fullback	2006	Bears
Jammal Brown	Offensive Line	2005	Saints
Mark Clayton	Wide Receiver	2005	Ravens
Brodney Pool	Safety	2005	Browns
Mark Bradley	Wide Receiver	2005	Bears
Dan Cody	Defensive End	2005	Ravens
Brandon Jones	Wide Receiver	2005	Titans
Antonio Perkins	Defensive Back	2005	Browns
Donte Nicholson	Defensive Back	2005	Buccaneers
Lance Mitchell	Linebacker	2005	Cardinals
Wes Sims	Offensive Line	2005	Chargers
Tommie Harris	Defensive Tackle	2004	Bears
Teddy Lehman	Linebacker	2004	Lions
Derrick Strait	Defensive Back	2004	Jets
Andre Woolfolk	Defensive Back	2003	Titans
Quentin Griffin	Running Back	2003	Broncos
Jimmy Wilkerson	Defensive End	2003	Chiefs
Trent Smith	Tight End	2003	Ravens
Roy Williams	Defensive Back	2002	Cowboys
Rocky Calmus	Linebacker	2002	Titans
Torrance Marshall	Linebacker	2001	Packers
Josh Heupel	Quarterback	2001	Dolphins
Stockar McDougle	Offensive Line	2000	Lions
William Bartee	Defensive Back	2000	Chiefs

"They get quality athletes and give them a chance to make plays. Plus, they do a great job of coaching at Oklahoma. That program has a tremendous amount of pride. They've won a lot of big games. And that type of atmosphere usually rubs off on the players."
Eric DeCosta, *Assistant General Manager, Baltimore Ravens*

"They do a tremendous job at Oklahoma. Players who come out of that program are well-equipped from a mental and physical standpoint. They do a really good job of coaching and Jerry Schmidt does a wonderful job developing the players."
Gil Brandt , *NFL.com; Former Director of Player Personnel, Dallas Cowboys*

DEMARCO MURRAY

JERMAINE GRESHAM

ADRIAN PETERSON

NATIONAL ATTENTION

Sooners at Center of College Football

Oklahoma is a household name due to the overwhelming media attention that hovers around the Sooners. Writers and broadcasters representing the nation's most recognized media outlets regularly interact with Sooner players and coaches and routinely spend time in Norman. When they can't come to campus, those same observers keep tabs on OU thanks to extensive television coverage. In 2013, all 13 Oklahoma games appeared on live television, including 12 that were carried nationally or regionally on ABC, ESPN or FOX.

7 NATIONAL CHAMPIONSHIPS | 44 CONFERENCE CHAMPIONSHIPS | 28 BOWL CHAMPIONSHIPS | 154 ALL-AMERICANS | 65 NATIONAL AWARD WINNERS

1950 • 1955 • 1956 • 1974 • 1975 • 1985 • 2000 | NATIONAL CHAMPIONS

NATIONAL ATTENTION

5	The popularity of the Sooners is evident in the immense amount of products and apparel purchased by fans. OU has eclipsed $3.5M in gross licensing royalties for five consecutive years.
27	Over the past 14 years, ESPN's popular *College Gameday* production has broadcast on site from 27 of Oklahoma's games. That's an average of just under two games per season.
31	Sooner football is one of the most popular subjects for *Sports Illustrated* with 31 cover appearances. Since 2000, Oklahoma players have appeared on the cover of SI 10 times.
35	More than 35 million people visited SoonerSports.com last year, making the official web site of the Oklahoma Athletics Department one of the top collegiate sites in the nation.
92	The Sooners have played in front of 92 consecutive sellout crowds at Oklahoma Memorial Stadium in Norman, including every home game of Coach Bob Stoops' tenure.
98	Over the past 14 seasons, nearly 98 percent of Oklahoma's games have been televised live (170 of 174 games). In fact, 151 consecutive OU games have been on TV.

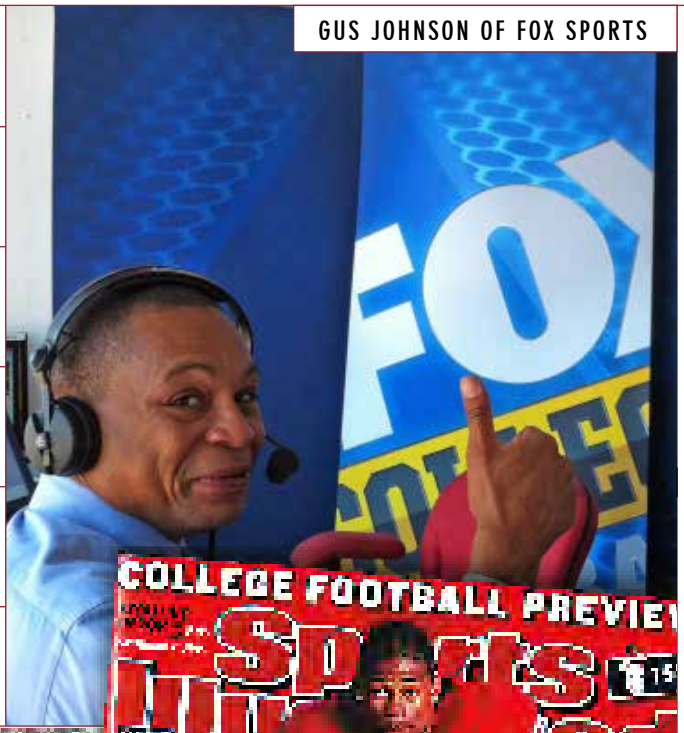

GUS JOHNSON OF FOX SPORTS

28 BOWL VICTORIES

Forty-seven bowl appearances and 28 bowl victories have firmly entrenched Oklahoma among the most tradition-rich schools in America. The Sooners have become synonymous with postseason play at the highest level.

At a school where the bowl history is laced with games of historical significance, the last few years have represented another fabulous roll for the Schooner.

OU enjoys favored status among the bowl community, mostly for its tradition, but also for its fan following. Some 50,000 Oklahoma fans have ventured to OU bowl destinations over the last few seasons. Regardless of the location, Sooner fans flock to follow a bowl tradition that is as fresh as it is historic.

Head coach Bob Stoops has taken all 15 of his Oklahoma teams to bowl games during his tenure in Norman. Of the 15 games, four were National Championship bouts, nine were BCS bowl games and 11 were in January.

The Sooners and their fans have enjoyed trips to Phoenix, San Diego, Miami, Pasadena, New Orleans and Dallas while playing in some of the most prestigious bowls in college football.

1950 • 1955 • 1956 • 1974 • 1975 • 1985 • 2000 | NATIONAL CHAMPIONS

7 NATIONAL CHAMPIONSHIPS | 44 CONFERENCE CHAMPIONSHIPS | 28 BOWL CHAMPIONSHIPS | 154 ALL-AMERICANS | 65 NATIONAL AWARD WINNERS

15 STRAIGHT BOWLS

47	Bowl Appearances Since 1939
15	Bowls in Stoops' 15 Seasons
9	BCS Bowl Games Under Stoops
4	BCS Title Games in 13 Years

Perennial Bowl Power

The Sooners have been a mainstay in college football's bowl trad since their first trip to Miami in 1939. Oklahoma ranks third amon schools in total bowl wins with 28. OU is one of just 14 schools in with 40 or more bowl appearances. The Sooners rank third in bo winning percentage among those teams.

OU-TEXAS WEEKEND

Storied Rivalry at Cotton Bowl in October

The Oklahoma-Texas game, played each season at the Cotton Bowl in Dallas, a location approximately halfway between the two campuses, is one of the country's most spectacular sporting events.

Staged during the State Fair of Texas, the contest is witnessed by a crowd perfectly defined by color – half crimson, half burnt orange – in an atmosphere that is arguably more unique than that found at any other game. This rivalry is one that marks time and gives players and fans alike experiences for a lifetime.

GOLDEN HAT TROPHY

The Tunnel Experience

"From the top of The Tunnel that leads into the floor of the Cotton Bowl it looks like no big deal. All you can see is end zone. Then you start running and the world explodes around you. Your eardrums are pounded by the screams of 75,587 people and the blasts of the modified 12-gauge shotguns that the OU Ruf/Nek spirit group carries...

"You feel the world shake and start to understand why every Longhorn or Sooner who has taken these steps before you can never seem to find the exact words necessary to convey what has just happened.

"You've just run down the tunnel at the OU-Texas game -- generally regarded as one of the greatest moments a college football player can experience."

- Mark Wangrin, ESPN.com

Red River Showdown to Stay in Cotton Bowl Through 2025

In June 2014, the City of Dallas announced that the Cotton Bowl would remain the site of the Red River Showdown through 2025.

"Generations of Sooners and Longhorns will proudly attest that the Red River Showdown is played amidst the most unique atmosphere in all of college football. Two of football's greatest programs and their legions of passionate fans are diametrically situated in the historic Cotton Bowl, surrounded by revelry of the State Fair of Texas.

"The University of Oklahoma is thrilled about preserving the rich tradition of this game in the City of Dallas. While subject to any necessary final approval by the board of regents from universities, we are looking forward more future student-athletes and fans enjoying the spectacle of this renowned football rivalry for many years to come."

- OU Vice President for Intercollegiate Athletics, Joe Castiglione

7 NATIONAL CHAMPIONSHIPS | 44 CONFERENCE CHAMPIONSHIPS | 28 BOWL CHAMPIONSHIPS | 154 ALL-AMERICANS | 65 NATIONAL AWARD WINNERS

9	Victories in Stoops' 15 Games
26	Average Margin of Victory in the Wins
67	Consecutive Sellouts Since 1946
85	Consecutive Games at Cotton Bowl

GAMEDAY IN NORMAN

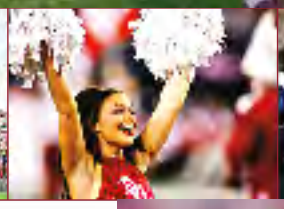

Sooners Set to Perform in Norman

To understand a football Saturday in Norman, one must first understand what the sport means to Oklahomans. The Sooners were competing on the gridiron before this grand land moved from territorial status to statehood. Few college programs are more ingrained in their surroundings than the one at OU.

Game day at Oklahoma is about more than 80,000 fans witnessing one of the most historic and vibrant programs at one of the game's truly great cathedrals.

It is about pride for a great university. Indeed, it is about pride for an entire state. At Oklahoma, game day here represents football and a whole lot more.

Since 2000, Oklahoma leads major conference team in home winning percentage at .943 (87-5).

OKLAHOMA	.943
OHIO STATE	.889
LSU	.879

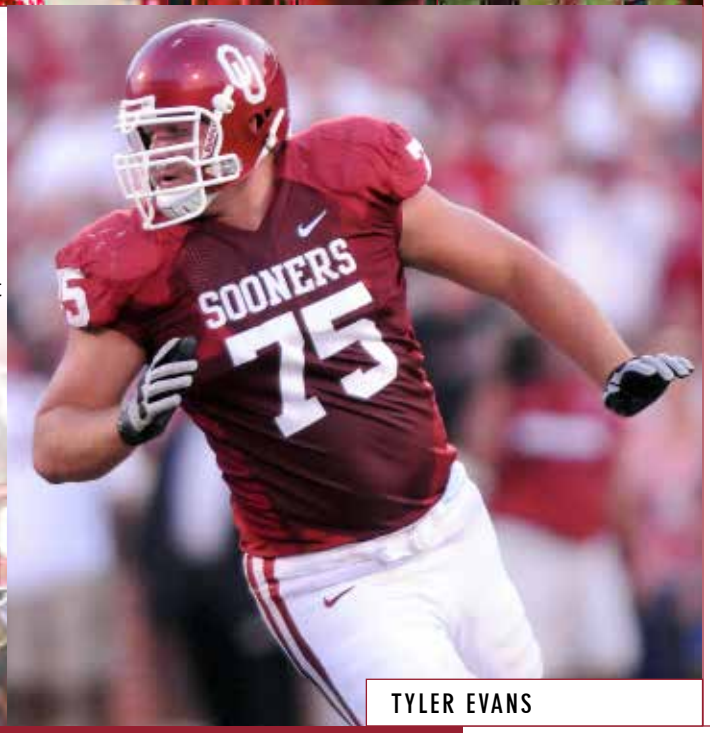

TYLER EVANS

1950 • 1955 • 1956 • 1974 • 1975 • 1985 • 2000 | NATIONAL CHAMPIONS

"The legendary stadium oozes history and an overload of decibels." - The Sporting News

13	The official capacity of Memorial Stadium is 82,112 but OU averaged 84,722 fans per game last season. That figure puts the Sooners at No. 13 in the nation.
18	Gaylord Family - Oklahoma Memorial Stadium is the 18th largest college stadium in the country.
37	The Sooners have 37 undefeated seasons at home, including 10 perfect home seasons under head coach Bob Stoops.
39	From 2005-11, Oklahoma won 39 straight home games, a stadium record. The streak was the fifth-longest home win streak in the modern era.
81	Oklahoma has won 81 percent of its home games at Memorial Stadium. Since the facility's opening in 1923, the Sooners are 370-81-15 at home.
92	The Sooners have played in front of 92 consecutive sellout crowds in Norman, every home game of Bob Stoops' tenure.

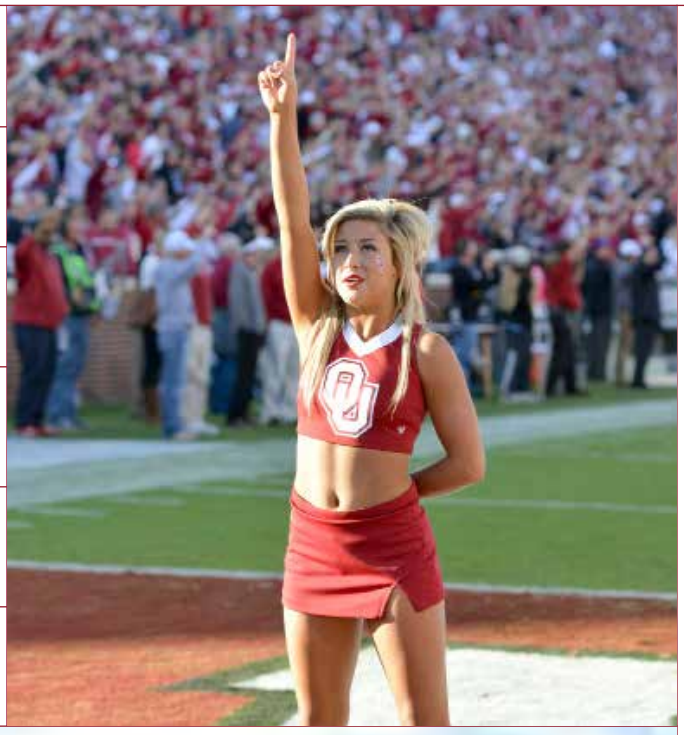

MEMORIAL STADIUM

What They're Saying: Dana Holgorsen, West Virginia head coach

"Give Oklahoma a lot of credit, they don't lose very many games here. Like in 15 years here they have lost five games or something like that. They are obviously a great program, great players, well coached."

STADIUM MASTER PLAN

NE AERIAL EXTERIOR

CURRENT VS. CONCEPTUAL MASTER PLAN

	EXISTING	COMPLETED	IMPROVEMENT
SOUTH END ZONE EXPANSION	28,539	310,000	281,461
RESTROOM LOCATIONS	7	50	43
ELEVATORS	7	18	11
ESCALATORS	0	16	16
CONCESSION POINTS OF SALE	101	170	69
WEIGHT ROOM	8,535 SF	30,582 SF	22,047 SF
NEW SOUTH END ZONE FAN AREAS	---	46,090 SF	46,090 SF
SOUTH END ZONE VIDEO BOARD	5,232 SF	8,750 SF	3,418 SF
MEDICAL TRAINING AREA	6,441 SF	8,247 SF	1,806 SF
ELEVATED WEST CONCOURSE	0	30,650 SF	30,650 SF

SF denotes square footage. All figures based on data as of June 25, 2014 and are subject to change and ongoing review.

MAIN ENTRY

NE INTERIOR

7 NATIONAL CHAMPIONSHIPS 44 CONFERENCE CHAMPIONSHIPS 28 BOWL CHAMPIONSHIPS 154 ALL-AMERICANS 65 NATIONAL AWARD WINNERS

1950 • 1955 • 1956 • 1974 • 1975 • 1985 • 2000 | NATIONAL CHAMPIONS

STADIUM MASTER PLAN

SOUTH EXTERIOR

OF NOTE

- New areas for student-athletes, fans, coaches
- Vastly more fixtures for both men and women
- More rapid access to and from upper levels
- Improved convenience to expedite fan entry & exit
- Additional locations and less game time missed
- State-of-the-art strength and speed training area
- Two new clubs, SE fan plaza & upper fan concourse
- Bigger display for replays, game information & more
- More area for individualized student-athlete care
- Vastly increased covered area on west side

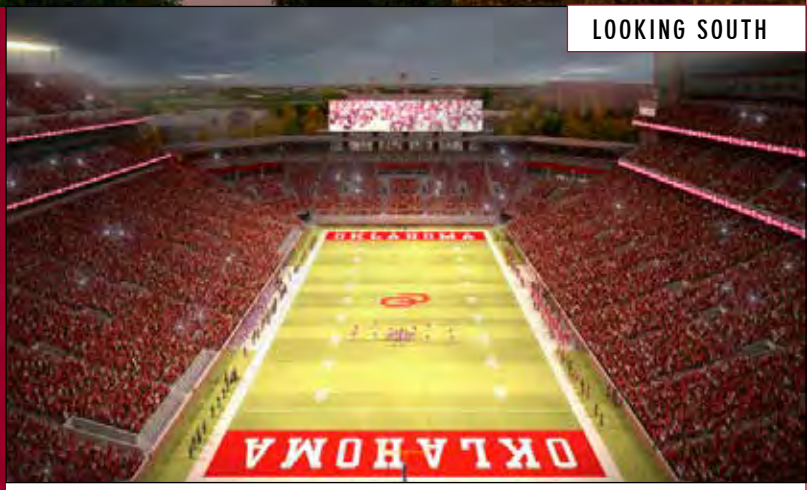

LOOKING SOUTH

POSITION MEETING ROOM

STADIUM MASTER PLAN

The University of Oklahoma Board of Regents approved a proposal from OU Athletics on June 25, 2014 to proceed with the development of plans and projects for a major renovation and modernization of Gaylord Family – Oklahoma Memorial Stadium. Among other changes, the south end zone will be enclosed to form a continuous bowl.

The conceptual master plan outlines numerous amenities and upgrades that will enhance the fan environment on all seating levels. In addition, numerous areas utilized within the facility by Oklahoma student-athletes will be decidedly expanded or renovated. The estimated cost of this proposed project is $370 million. No state-appropriated funds and no funds from student tuition will be used. In addition to bonds, a significant part of the project will be funded by private fundraising.

An increase in the square footage of the stadium's south end zone will feature an expansive 46,000-square foot fan plaza and a covered upper concourse. A major redevelopment of the Barry Switzer Center will also result in nearly 50,000 square feet of new space for student-athletes. Weight room facilities are slated to be enlarged, resulting in a year-round high-performance training, conditioning and speed enhancement center measuring 30,852 square feet.

STADIUM HISTORY

Gaylord Family - Oklahoma Memorial Stadium is one of America's most recognized college football cathedrals. Situated on the east side of the Norman campus, this historical facility is the largest sports arena in the state and, following its recent expansion, now ranks among the 20 largest on-campus facilities in the nation.

Memorial Stadium's rich heritage has not hindered its evolution, a never-ending growth fueled by the football program's overwhelming popularity. Almost since its inception, the stadium has been a work in progress. That fact holds true today. Using bond money and generous contributions, the stadium has recently undergone a number of changes.

Prior to the 2009 season, Switzer Center additions and renovations were completed in Barry Switzer Center. The players locker room was expanded and remodeled while a 950-square foot hydrotherapy area and a new 4,000-square foot Red Room with seating for 211 was built.

The most major of those was a $4.5 million venture that added a state of the art 3,689 square feet HD video board atop the south endzone in 2008.

The summer of 2003 saw a venture that added 8,000 seats including 27 suites on the stadium's east side, bringing the total number of suites to 63. At the same time, the press box was remodeled and outfitted with several state of the art features. Another phase of that project stretched into 2004 when renovations to the Santee Lounge, restroom and concessions facilities and a new brick facade on the west side were completed.

In the two years prior to the stadium upgrade and expansion, renovations were completed in the coaches' offices, locker rooms, sports medicine and weight training facilities.

Key Stadium Milestones

Inaugural game	10/20/1923	vs. Washington (Mo.)
West stands erected	1925	Capacity: 16,000
East stands erected	1929	Capacity: 32,000
North end enclosed	1949	Capacity: 55,000
Tartan turf replaces grass	1970	
South end stands added	1957	Capacity: 61,836
West upper deck erected	1975	Capacity: 71,187
Current south end erected	1980	Capacity: 75,004
Super turf playing surface	1981	
Natural playing surface returns	1994	First grass surface since '69
West-side suites added	1995	Total of nine suites
Barry Switzer Center opens	1999	Football support facilites
East-side suites and upper deck	2003	Capacity: 82,112
Stadium attendance record	10/27/2012	vs. Notre Dame (86,031)

In 1921, University of Oklahoma students started a movement for construction of a student union. By 1925, the idea had grown to include a combined football stadium/student union.

In the original architect's drawings, the north end of the proposed structure was strikingly similar to the present Oklahoma Memorial Union, which eventually was constructed separately when head coach Bennie Owen suggested it would be best to raise funds for a union and a stadium.

The first game played at the site took place Oct. 20,1923 (a 63-7 win over Washington, Mo.), before the stadium/union plan got under way. The field was named Owen Field after Owen, who became a charter member of the National Football Hall of Fame.

In 1925, the first contest was played in front of the new stands on the west side of the field. The 16,000-seat Oklahoma Memorial Stadium, named in honor of University personnel who died in World War I, was erected at a cost of approximately $293,000.

STADIUM HISTORY

Stands on the east side of the stadium were added prior to the 1929 season. That addition increased the seating capacity to 32,000, where it stood for 20 years.

In 1949, OU president George L. Cross pushed for expansion and the result was a six-foot lowering of the old playing surface and the elimination of a running track that surrounded the playing area.

The changes produced 7,000 new ringside seats and brought capacity to 55,000. The north end of the stadium also was enclosed. In 1957, green grandstand bleachers were added to the south end of the field, enabling the stadium to hold 61,836 fans.

Eighteen years later came the addition of the upper deck and new press box. Another 8,436 seats were added at a cost of $5,726,345. Capacity for the 1975 National Championship season was 71,187. Before the 1980 season, the old green bleachers were replaced with the new south end zone facility. In addition to improved seating, the complex included coaches' offices, the weight room, meeting rooms, a training room, the equipment room and two locker rooms. The addition brought the stadium capacity to 75,004. Capacity was decreased to 72,765 prior to the 1998 season to provide more wheelchair seating.

In July, 1970 the original natural grass surface was removed and artificial turf was installed. That tartan turf was replaced with super turf before the 1981 season. Owen Field returned to grass in 1994.

A Stadium Master Plan was approved by the OU Board of Regents in June 1994. Construction of nine west side suites began in April 1995 and was completed that year. The suites are leased annually. Eight of the suites seat 12 and the President's suite seats 24.

Subsequent improvements included the installation of stadium lights to allow night games, a new scoreboard and a video screen.

The Barry Switzer Center, named after the former OU head football coach, opened in April 1999. The complex includes a sports medicine facility with the latest equipment and technology to better accommodate OU's student-athletes; the Robin Siegfried and Family Strength and Conditioning Facility, which can accommodate more than 400 athletes; new locker rooms; new coaches offices; the Anderson All-American Plaza and the OU Touchdown Club Legends Lobby. The Legends Lobby, which underwent a $1 million upgrade in the summer of 2004, features some of OU's finest moments, most legendary figures and rare memorabilia.

Entertainment Not Limited to Football

Gaylord Family – Oklahoma Memorial Stadium has hosted numerous major non-sporting events over the years, including concerts by The Rolling Stones (1997), U2 (2009) and the Oklahoma Twister Relief Concert headlined by Toby Keith in 2013. Last year's benefit concert attracted over 60,000 fans, marking the biggest known single-day concert attendance figure ever recorded in the state of Oklahoma.

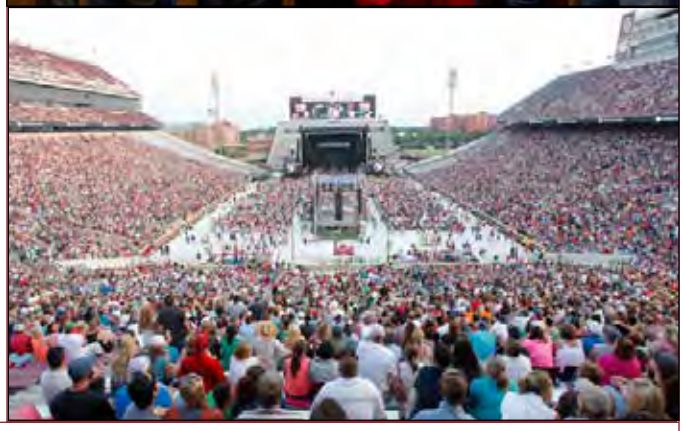

Oklahoma Memorial Stadium Bests

INDIVIDUAL BESTS

Rushing Yards . . . . . 274, Mike Gaddis vs. Oklahoma St., 1989
Rushing Attempts . . . . . 53, Steve Owens vs. Iowa State, 1969
Rushing Touchdowns . . . . . .5, DeMarco Murray vs. North Texas, 2007
Steve Owens vs. Nebraska, 1968
Passing Completions . . . . . .46, Landry Jones vs. Oklahoma State, 2012
Passing Attempts . . . . . .71, Landry Jones vs. Oklahoma State, 2012
Passing Yards. . . . . .500, Landry Jones vs. Oklahoma State, 2012
Passing Touchdowns . . . . . 6, Landry Jones vs. Tulsa, 2009
Receiving Yards . . . . . .269, Dezmon Briscoe, Kansas, 2008
By OU: 208, Ryan Broyles vs. Colorado, 2010
Receptions . . . . . .15, Justin Brown vs. Oklahoma State, 2012
Jalen Saunders vs. Notre Dame, 2012
Ryan Broyles vs. Iowa State, 2010
Receiving Touchdowns. . . . . 4, Jermaine Gresham vs. Texas A&M, 2007
Punting Average (min. 3) . . . 58.8, Tress Way vs. Oklahoma State, 2009
Tackles . . . . . 19, Daryl Hunt vs. Vanderbilt, 1977
Interceptions. . . . . .3 by three players
Sacks . . . . . 5, Cedric Jones vs. Texas Tech, 1994

TEAM BESTS

Rushing Yards . . . . . .768 vs. Kansas State, 1988
Passing Yards. . . . . 512 vs. Oklahoma State, 2012
Total Yards . . . . . .829 vs. Kansas State, 1988
Points . . . . . .79 vs. North Texas, 2007
First Downs. . . . . .44 vs. Oklahoma State, 2012

LONGEST PLAYS

Rush . . . . . 96, Jeff Frazier vs. North Texas, 1995
Pass . . . . . 99, Tulsa's Troy DeGar to Wes Caswell, 1996
By OU: 86, Bobby Boyd to Wahoo McDaniel vs. West Virginia, 1958
Field Goal . . . . . 60, Tony DiRienzo vs. Kansas, 1973
Punt . . . . . 87, Joe Wylie vs. Kansas St., 1970
Punt Return . . . . . 96, Darrell Royal vs. Kansas St., 1948
Kickoff Return. . . . . .100, Roy Finch vs. Kansas, 2012
Buster Rhymes vs. Kansas St., 1980
Mack Heron of Kansas St., 1968

MISCELLANEOUS

OU's Record at Stadium (1923-2013) . . . . . 376-81-15 (.813)
Most Consecutive OU Wins 39, 2005-2011

Complete stadium facts and maps are located on page 33

MAPS & DIRECTIONS

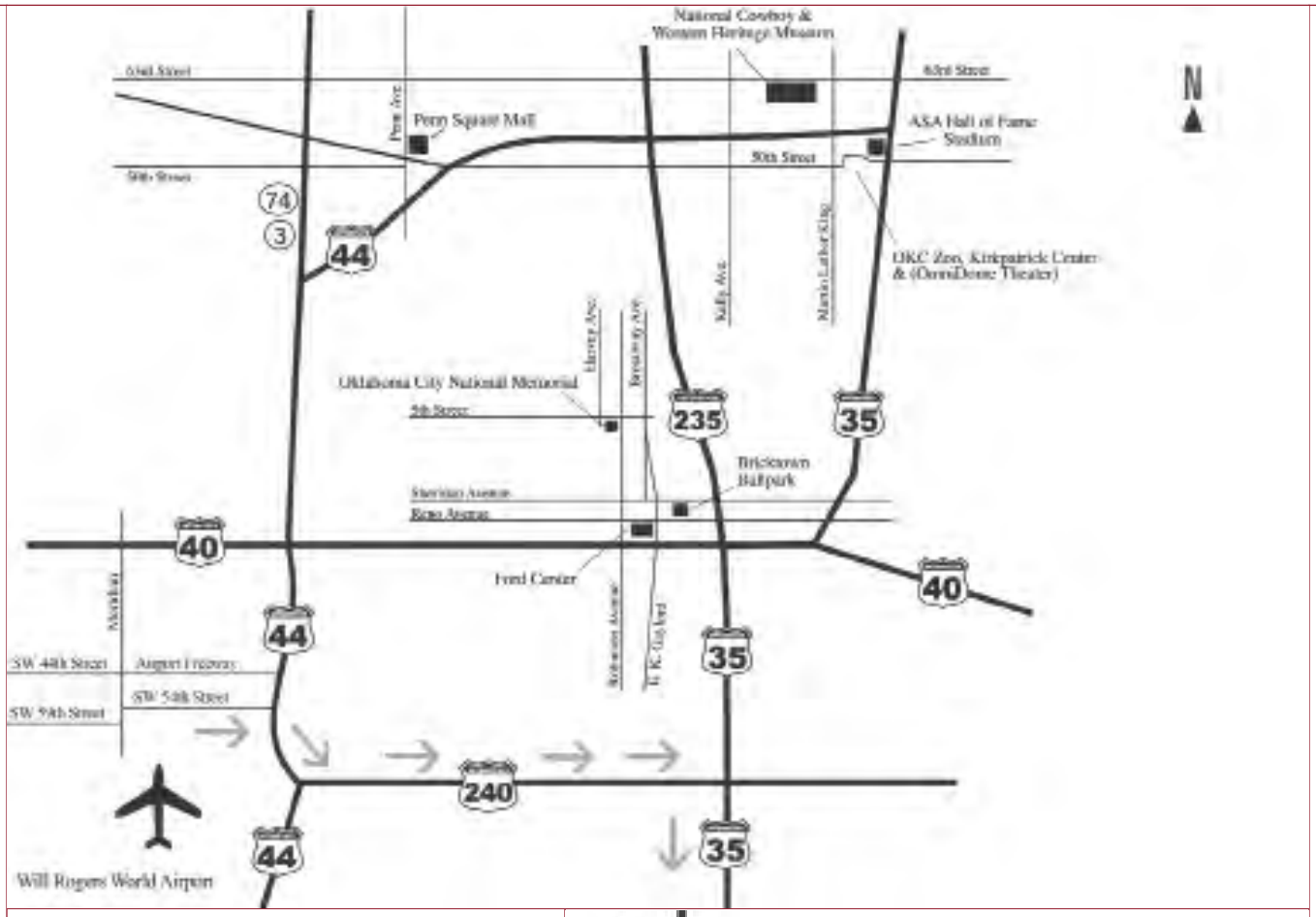

Directions from OKC Airport

Follow directions from airport terminal to Interstate 44. Travel west on I-44 (towards Lawton). Merge to I-240 east. Take exit 4A south on Interstate 35. Norman is 17 miles south of the airport. Once in Norman, exit I-35 at Lindsey Street. Turn left (east) at the top of the ramp onto Lindsey. Oklahoma Memorial Stadium is located approximately three miles east of I-35 on the corner of Asp and Lindsey (circled on map to right).

Directions from Dallas/Ft. Worth

Travel north on Interstate 35 to Norman. Once in Norman, exit at Lindsey Street. Turn right (east) at the top of the ramp onto Lindsey. Oklahoma Memorial Stadium is located approximately three miles east of I-35 on the corner of Asp and Lindsey (circled on map to right).

Return to OKC Airport

Drive I-35 north from Norman to I-240 west. Follow I-240 west to I-44 (I-240 automatically merges with I-44 just west of May Avenue). Take Exit 116B, Airport Road, exit on the left. Follow Airport Road west to Meridian Ave. Take the Meridian Avenue southbound exit and follow Meridian south approximately one mile to the airport.

MEMORIAL STADIUM

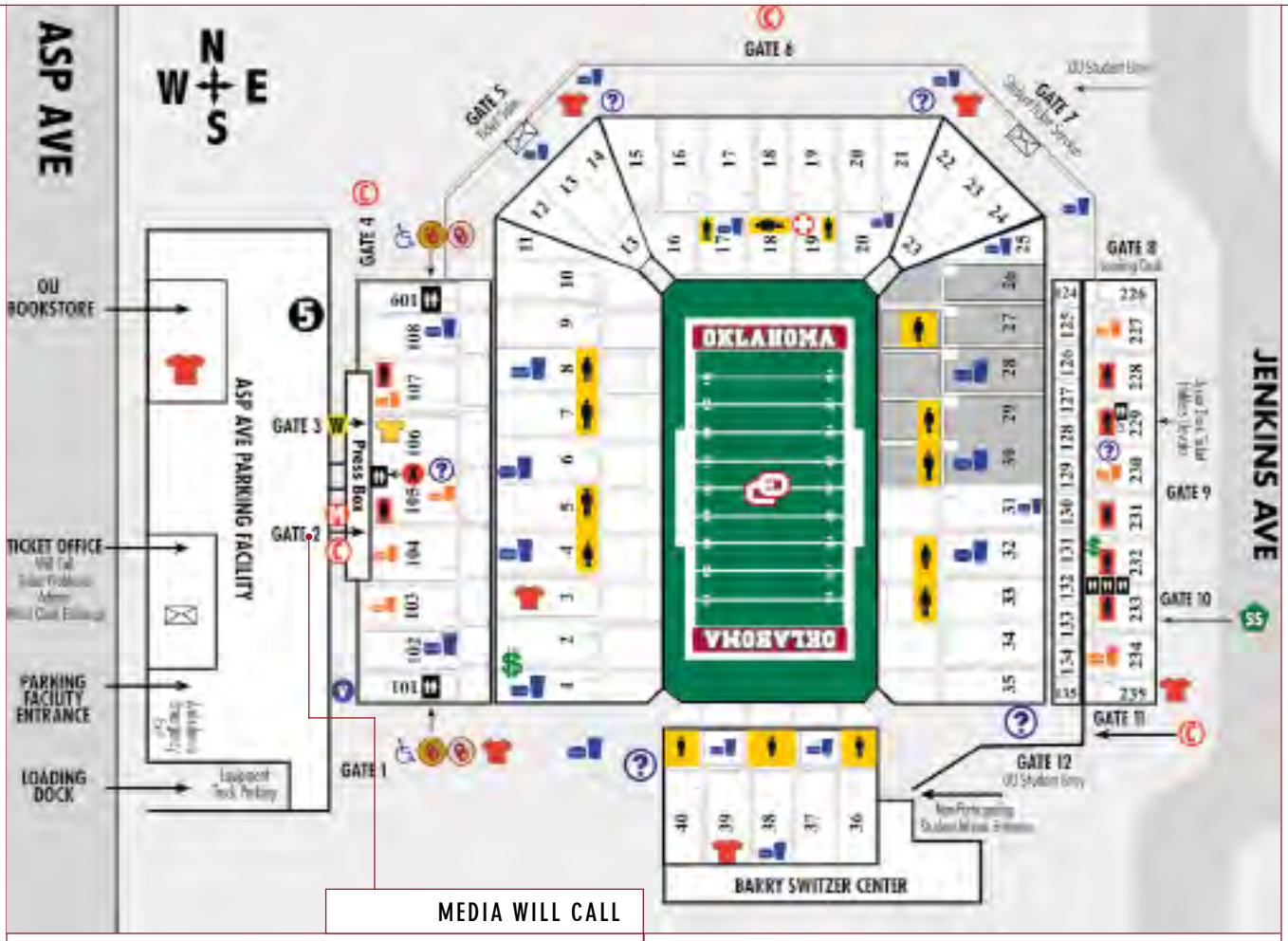

Oklahoma Memorial Stadium

Gaylord Family - Oklahoma Memorial Stadium is one of America's most recognized college football cathedrals. Situated on the east side of the Norman campus, this historical facility is the largest sports arena in the state and, following its expansion in 2004, now ranks among the 17 largest college football stadiums in the nation.

With the expansion of Oklahoma Memorial Stadium to an official capacity of 82,112 and with every home game exceeding that capacity, Oklahoma set numerous attendance records the past two years. In fact, the 10 largest crowds in Memorial Stadium history have occurred in the past few seasons.

Oklahoma's average attendance in 2013 for six home games was 84,722, ranking OU second in the Big 12 and No. 13 in the nation in average attendance.

The largest crowd ever to watch a game in the history of the state of Oklahoma jammed Memorial Stadium on Oct. 27, 2012. The Sooners fell to Notre Dame, 30-13, in front of 86,031 fans.

OU has compiled an 87-5 record at home (.946) under head coach Bob Stoops (1999-2013). Not coincidentally, those 15 seasons all rank at the top of the list for average home attendance.

Stadium Quick Facts

Stadium Name	Gaylord Family - Oklahoma Memorial
Field Name	Owen Field
Field	Natural Grass
Official Capacity	82,112
First Year	1923
First Game at Site	Oct. 20, 1923 (OU 62, Washington, Mo. 7)
Largest Crowd	86,031 on Oct. 27, 2012 (Notre Dame 30, OU 13)
OU's Record at Stadium	370-81-15 (.810) (1923-2013)
Most Consecutive Wins	39 (2005-2011)

Stadium Capacity Through the Years

2004	82,112
2003	81,207
1998*	72,765
1980	75,004
1975	71,187
1957	61,836
1949	55,000
1929	32,000
1925	16,000

** Capacity decreased to accomodate disability seating.*

SOONER POWER

Championship Strength & Conditioning

The best testimony for the impact Jerry Schmidt and his staff have on Oklahoma football players comes from former Oklahoma players -- those in professional football. It's not uncommon for members of that select fraternity to return to Norman for part of their offseason training regimen. During their time in the Sooner program, they learned the quality of the strength and conditioning program.

Why OU? Adrian Peterson, Minnesota Vikings

"One thing that stood out the most was the strength and conditioning staff. They've got Coach Jerry Schmidt. We call him Schmidtty. He's a transforming guy. Coming to Oklahoma helped me reach my peak, physically and mentally."

3	Jerry Schmidt has coached with teams that played in six national championship games. He has three national title rings from Oklahoma, Notre Dame and Florida.
5	Schmidt has worked with five Heisman winners, including Sam Bradford (Oklahoma), Jason White (Oklahoma), Danny Wuerffel (Florida), Barry Sanders (Oklahoma State) and Tim Brown (Notre Dame).
29	Schmidt has coached 29 NFL first-round picks including Sam Bradford, Gerald McCoy, Trent Williams and Jermaine Gresham in the 2010 first round and Lane Johnson in 2013.

COACH JERRY SCHMIDT

Under the Gaylord Family - Oklahoma Memorial Stadium Conceptual Master Plan, the current weight room will triple in size, resulting in a year-round high-performance training, conditioning and speed enhancement area. This space moves from 8,535 square feet to 30,582 square feet.

7 NATIONAL CHAMPIONSHIPS | 44 CONFERENCE CHAMPIONSHIPS | 28 BOWL CHAMPIONSHIPS | 154 ALL-AMERICANS | 65 NATIONAL AWARD WINNERS

1950 • 1955 • 1956 • 1974 • 1975 • 1985 • 2000 | NATIONAL CHAMPIONS

OPTIMUM NUTRITION

BEGIN WITH BREAKFAST

OWN YOUR PROTEIN

OPTIMIZE HYDRATION

MUST HAVE FRUITS & VEGETABLES

EAT OFTEN

REST & RECOVER

TIFFANY BYRD

Staying on Top of the Nutrition Game

A former NCAA gymnast, Tiffany Byrd is on a daily mission to take her job far beyond its title in her work with OU student-athletes. As Director of Sports Nutrition, Byrd recognizes that food is very personal to individuals. Her goal is to have a positive impact and influence on the lives of student-athletes across all sports.

"Diet plays a huge role in your energy levels and your ability to recover from workouts and tough competitive schedules," Byrd said. "A Division I student-athlete has a hectic schedule and lifestyle, and diet is very influential on how they're able to remain on top of their game."

Among her biggest education tools is the acronym "BOOMER," developed by Byrd to help her athletes remember the six most important facets of a balanced diet. A student-athlete following a solid nutritional plan might see increased energy, less fatigue and higher levels of performance. As Byrd puts it, their goal is to "get the body to ultimately do what they need it to do."

HEADINGTON HALL

1,125,000
Approximate square feet of steel utilized in the structure

230,000
Total square footage of six-story structure

380
Total student population housed in the facility

Headington Hall

Opened in July of 2013, Headington Hall houses 380 OU students including 180 student-athletes. The facility is named in honor of former OU tennis player Tim Headington,one of many OU alums who gave generously to this project.

Located on the corner of Jenkins and Lindsey, southeast and across the street from Memorial Stadium, it boasts apartment-style accommodations in two and four-bedroom units. The building includes central dining, computer labs and study rooms as well as a Faculty-in-Residence unit.

The $75 million facility, which replaces Bud Wilkinson Hall, was funded by the University of Oklahoma Department of Intercollegiate Athletics.

The first floor features Einstein's Bagels and OU Bookstore locations with room for future development.

The facility is approximately 230,000 square feet and six stories tall, giving it a significant new campus presence.

It is designed in the style of the University's historic buildings, as well as modern additions like the Gaylord Family Oklahoma Memorial Stadium, across Jenkins Avenue.

Former Sooners Adrian Peterson and Sam Bradford made substantial donations to Headington Hall.

The Sam Bradford Training Table is a state-of-the-art dining facility that fulfills the dietary and nutritional needs of all OU student-athletes, not just the residents of Headington Hall, in a vastly-expanded modern space.

HEADINGTON HALL

1

2

3

6

Headington Hall

1. The building's namesake, Tim Headington, with AD Joe Castiglione and President David L. Boren at the Headington Hall Dedication ceremony.

2-3. The kitchen and bathroom of one of the residences inside Headington Hall.

4. Trevor Knight (seated) and Connor Knight enjoy move-in day at Headington.

5. 'The Guardian' greets visitors and residents in the foyer of Headington Hall.

6. Looking to the northwest, the view of Gaylord Family - Oklahoma Memorial Stadium from Headington Hall.

5

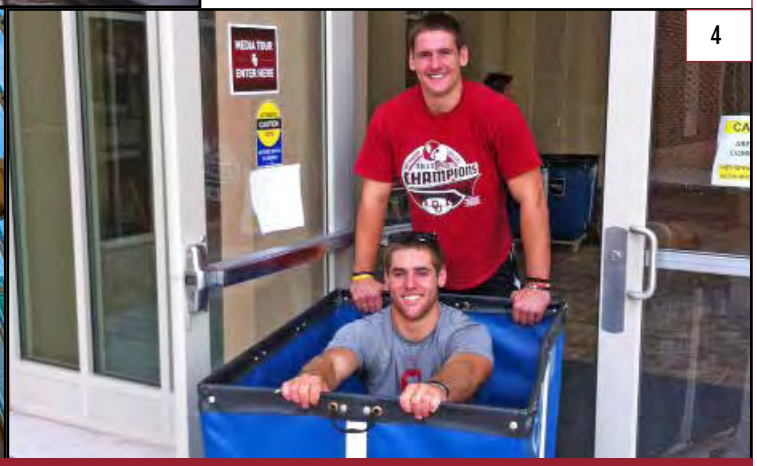
4

180
Student-athletes who call Headington Hall Home

14,500
Cubic yards of concrete poured during construction

517
Tons of rebar integrated into the design of the building

EXPLOSIVE OFFENSE

Big Names, Big Results

Pass oriented? You could make that case. Numerous records for both passing and receiving have fallen over the last few years and the single season passing mark was set in 2008. Run oriented? Maybe. After all, the Sooners rushed for more than 2,000 yards in nine of the last 11 seasons. Well, which is it, passing or running?

At Oklahoma, the answer is both. While most schools dream of balance, OU is balance. While it's true that the 2,000-yard mark was exceeded in eight-straight seasons under Bob Stoops, it's also true that the team has thrown for more than 3,000 in nine of the last 12 years.

And that balance creates opportunity for some of the best-known names in all of college football. It's common to see the ball in the hands of 10-15 players during a game. Many stay involved to the detriment of none.

Under Stoops, the Oklahoma offense, with its pro influence and varied formations, has produced:

QB	Three All-Americans, four Heisman finalists, two Heisman Trophy winners and every OU record holder in the passing game department.
RB	One Heisman finalist, one All-American, seven 1,000-yard rushers, Oklahoma's single season rushing yards record holder and OU's No. 3, No. 5 and No. 9 career rushers.
WR	Four All-Americans, three Biletnikoff Award finalists and OU's record holders in game, season and career receptions, receiving yards and touchdown receptions.
TE	Two Mackey Award finalists, one All-American and Oklahoma's record holder in touchdown receptions in a game.
OL	Seven All-Americans, one Outland Trophy winner and three Rimington Award finalists.

TREVOR KNIGHT

1950 • 1955 • 1956 • 1974 • 1975 • 1985 • 2000 | NATIONAL CHAMPIONS

7 NATIONAL CHAMPIONSHIPS 44 CONFERENCE CHAMPIONSHIPS 28 BOWL CHAMPIONSHIPS 154 ALL-AMERICANS 65 NATIONAL AWARD WINNERS

201	Oklahoma has scored in 201 consecutive games, a streak that dates back to Nov. 7, 1998.
82	Some 82 offensive records have been set in Stoops' tenure at Oklahoma.
37	Oklahoma has averaged just under 37 points per game under Stoops. (7,319 points in 199 games)
25	The big-play Sooners have 215 scoring plays of 25 yards or longer since Stoops became the head coach.
18	The Sooners rushed for 223.9 yards per game in 2013, ranking 18th in the country and second in the Big 12.
15	Oklahoma has produced at least one All-Big 12 offensive lineman in each of the last 15 seasons.

STERLING SHEPARD

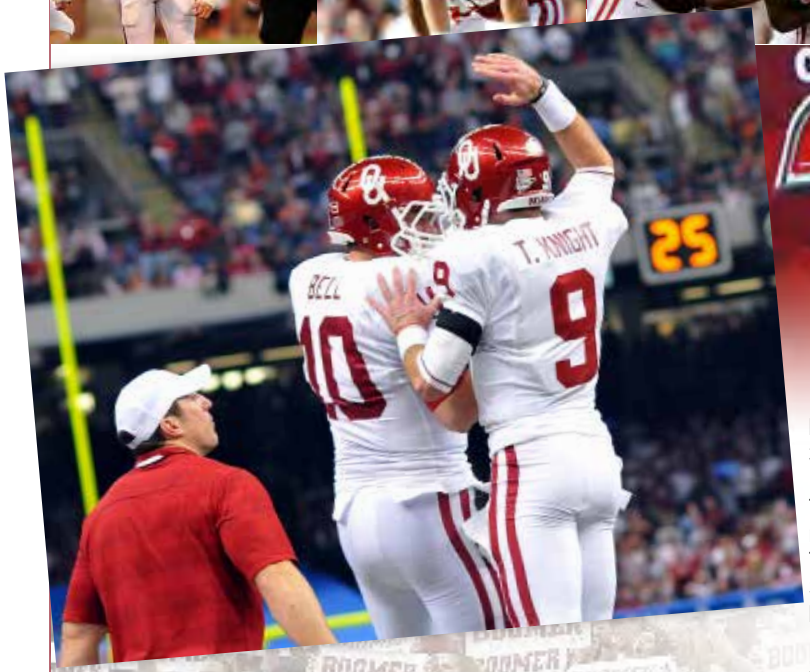

OU Outscores College Football

Entering the 2008 season, Oklahoma needed 228 points to become the first ever program in college football history to eclipse 30,000 points.

The 2008 Sooners did that and then some with 716 points, the most ever scored by a major college football program at the time. The total broke the previous record by a full 60 points as the Sooners scored an NCAA record 99 touchdowns. The team also became the first to score 60 or more points in five straight games.

Since Bob Stoops' arrival, Oklahoma has collected a total of 7,319 points. That averages to 488 points per season and 37 per game.

OU is the highest scoring program in college football history. In 1,207 games, the Sooners have scored 32,874 points. Nebraska is next at 31,621 points in 1,262 games.

DOMINATING DEFENSE

Attacking Defense Built on Speed

Oklahoma's defense suffers from a bit of an identity crisis.

With a takeaway in 172 of Bob Stoops' 199 games and 48 defensive touchdowns during this coach's tenure, the defense has a reputation of, well, being a little offensive.

The Sooners' attack-style defense, long appreciated for its speed and aggressive attitude, is perhaps best known for its consistency. OU has ranked among the top 16 teams in the nation in total defense for eight of the last 13 years.

Outstanding players have dominated the landscape. Twice in the last 13 years, a Sooner has been named the best defensive player in the nation.

GENEO GRISSOM

ZACK SANCHEZ

Oklahoma has forced at least one turnover in 172 of 199 games (86 percent) over the last 15 seasons.	86
The Sooner defense has at least one interception in 146 of 199 games (73 percent) over the last 14 years.	73
Sooner defenders have scored 48 touchdowns, an average of more than three per year, since Bob Stoops took over at Oklahoma.	48
Since Bob Stoops arrived in 1999, the Oklahoma defense has surrendered an average of just 19 points per game.	19
The Oklahoma defense has registered 14 shutouts during Stoops' tenure.	14
OU held three opponents to 10 points or fewer in 2013 and the Sooners are 60-1 under Stoops in such games.	10

TORREA PETERSON

7 NATIONAL CHAMPIONSHIPS | 44 CONFERENCE CHAMPIONSHIPS | 28 BOWL CHAMPIONSHIPS | 154 ALL-AMERICANS | 65 NATIONAL AWARD WINNERS

1950 • 1955 • 1956 • 1974 • 1975 • 1985 • 2000 | NATIONAL CHAMPIONS

DEFENSE UNDER STOOPS

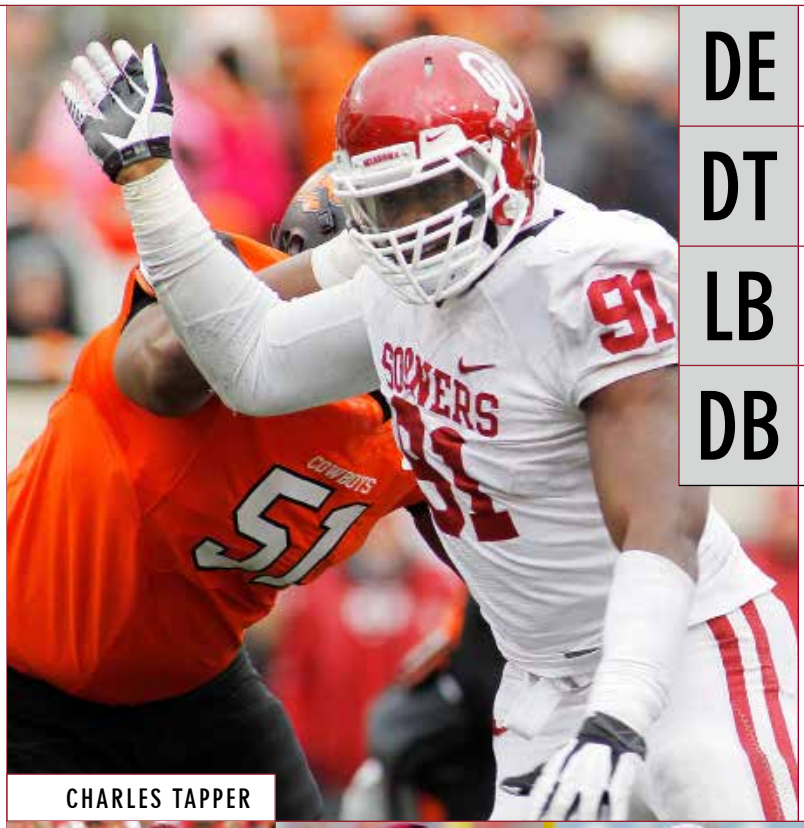

CHARLES TAPPER

DE	Four Hendricks Award finalists, one Lott Award finalist and one All-American.
DT	One Lombardi Award winner, three Lombardi Award finalists, one Nagurski Award finalist and four All-Americans.
LB	Two Butkus Award winners, four Butkus Award finalists, one Lombardi Award finalist, one Nagurski Award finalist, one ABC Defensive Player of the Year and five All-Americans.
DB	Two Nagurski Award winners, two Thorpe Award winners and five All-Americans.

Turnovers Equal Points with Sooner D

At Oklahoma, the offense's ability to light up the scoreboard has long been intertwined with the defense's knack for taking the ball away from opponents.

That notion was affirmed again in 2013. The Oklahoma 'D' forced 25 turnovers on the season. Of those takeaways, 21 were converted into points.

Over the last six seasons, 163 takeaways have been converted into 82 touchdowns, just over 50 percent.

ERIC STRIKER

SOONER SPECIAL TEAMS

A strong case can be made that no program has played better on its special teams in recent years than Oklahoma. Time and again, the Sooners have blown games wide open with electric and innovative special teams play.

Bob Stoops' commitment to special teams performance is evidenced by the number of first-team players who participate on those units. The wisdom of that move, and the program's overall devotion to special teams play, is found in the staggering numbers that relate to every possible facet of the kicking and return games.

JED BARNETT

OU Special Teams Under Stoops

K	Two Lou Groza Award finalists.
P	One All-American and one Ray Guy Award finalist.
RS	Two All-Americans and one Mosi Tatupu Award winner.

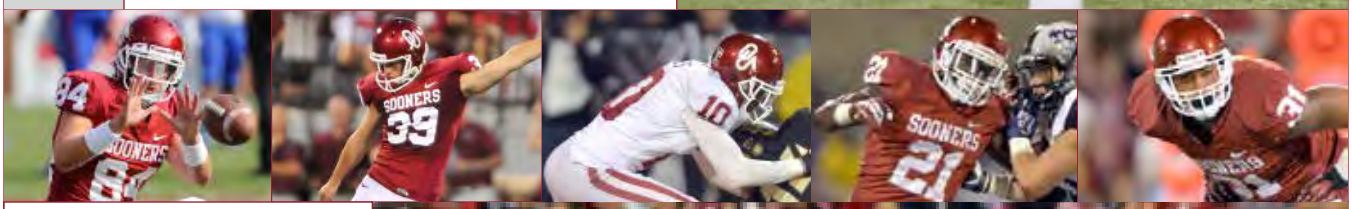

MICHAEL HUNNICUTT

7 NATIONAL CHAMPIONSHIPS | 44 CONFERENCE CHAMPIONSHIPS | 28 BOWL CHAMPIONSHIPS | 154 ALL-AMERICANS | 65 NATIONAL AWARD WINNERS

OU RADIO & TV

Sooner Football Radio

The Sooner Sports Radio Network with Toby Rowland, Merv Johnson and Chris Plank blankets the state of Oklahoma and also delivers Sooner football games to fans and alumni in neighboring states.

The flagship stations for the network are 50,000-watt KOKC, AM 1520 and KRXO, 107.7 FM in Oklahoma City. In Tulsa, the Sooner Sports Radio Network broadcasts may be heard on 100,000-watt KMOD, 97.5 FM and AM 1430.

These three stations, along with more than 35 regional affiliates, carry Sooner Sports Talk with Bob Stoops on Tuesday nights, the Coaches Corner with Sooner Coordinators on Thursday evenings and Sooner Sports Today, which airs twice daily, five days per week throughout the season.

Game Broadcasts

Network broadcasts for all Sooner football games will begin 90 minutes prior to kickoff with a call-in segment, the Sooner Tailgate Show. The show includes interviews with coaches and players plus a pre-game conversation with Bob Stoops. After the game, the Sooner Wrap-up Show features game highlights, player comments and a post-game interview show with Stoops and his assistant coaches.

Sooner Sports Talk with Bob Stoops

Each Tuesday throughout the season, Sooner Sports Talk provides fans with the opportunity to talk to OU head coach Bob Stoops. The statewide broadcasts air from 7:05-8 p.m. Central.

Coaches' Corner

Each Thursday throughout the season, Coaches Corner will feature OU assistant coaches on a statewide call-in show. The broadcast will air from 7:05-8 p.m. Central. Call toll free at (877) 600-6432.

Sooner Sports TV

Sooner Football with Bob Stoops

Broadcast each week following Sooner football games, the 60-minute show features the dramatic plays and highlights of the previous game with analysis and comments from head coach Bob Stoops.

OU Football Press Conference

Watch live as Bob Stoops and select Sooner players preview the upcoming game during OU's weekly press conference. Host Chad McKee and Toby Rowland provide analysis and commentary alongside Chris Plank.

Sooner Sports Game Day

Airing live every Saturday from the SoonerVision studios in Norman, OU's pre-game show includes an interview with Bob Stoops, player features, live reports and analysis from a panel of former Sooner greats.

Sooner Sports Overtime

OU's post-game show offers instant reaction and analysis immediately following each home Sooner football game. It is OU fans' first chance to catch highlights along with live look-ins at the post-game press conference.

The shows have additional airings during the week on cable affiliates around Oklahoma and the region. Check local listings or visit the on-air tab of SoonerSports.com for a complete broadcast schedule.

Sooner Sports Radio Network

Ada	KADA-FM 99.3
Altus	KWHW-FM 93.5
Antlers	KDOE-FM 102.3
Ardmore	KVSO-AM 1240
Artesia, N.M.	KTZA-FM 92.9
Bartlesville	KYFM-FM 100.1
Broken Bow/Idabel	KKBI-FM 106.1
Dallas	KKGM-AM 1630
Duncan	KDDQ-FM 105.3
Durant	KSEO-AM 750
Elk City	KXOO-FM 94.3
Enid	KXLS-FM 95.7
Fort Smith, Ark.	KYHN-AM 1650
Frederick	KYBE-FM 95.9
Guymon	KKBS-FM 92.7
Hobart	KTJS-AM 1420
Houston, Texas	KKHT-FM 100.7
Houston, Texas	KNTH-AM 1070
Idabel	KKBI-FM 106.1
Joplin, Mo.	KQYX-AM 1450
Lawton	KJMZ-FM 98.1
McAlester	KNED-AM 1150
Muskogee	KTFX-FM 101.7
Oklahoma City	KRXO-FM 107.7
Oklahoma City	KOKC-AM 1520
Ponca City	KLOR-FM 99.3
Poteau	KPRV-FM 92.5
Shawnee	KGFF-AM 1450
Tulsa	KMOD-FM 97.5
Tulsa	KTBZ-AM 1430
Vinita	KITO-FM 96.1
Weatherford	KCL-FM 99.3
Wichita, Kan.	KGSO-AM 1410
Woodward	KWOX-FM 101.1

SIRIUS SATELLITE RADIO | XM

SOONERSPORTS.COM

Live Sooner Network broadcasts are available across the nation on Sirius Satellite Radio and around the world on SoonerSports.com.

Sooner Sports Properties

Sooner Sports Properties, LLC, a division of Learfield Sports, is the multimedia rights holder for athletics at the University of Oklahoma. In addition to the broadcast programming for OU athletics, Sooner Sports Properties has exclusive rights for corporate sales for advertising, event sponsorships, game promotions and cross-retail promotions, advertising sales and vending of game programs and athletic periodicals, and the development of the official athletics website, SoonerSports.com, and the subscription-based premium content All-Access.

BRING THE WOOD

Ongoing Uniform Evolution

Oklahoma Football and official OU Athletics apparel sponsor Nike unveiled new additions to the school's uniform repertoire for use beginning in 2014. These alternative jersey-pants-helmet combinations were inspired by the rich heritage of the state of Oklahoma and the Sooners' storied football history. These new uniforms will occasionally supplement the iconic OU home and road uniforms the team has sported since the 1960s.

The alternative white helmet pays homage to Bud Wilkinson's squads that captured national championships in 1950, 1955 and 1956. Those Oklahoma teams wore white headgear with a signature crimson stripe from crown to base. The latest version of this helmet concept includes a similar crimson stripe (embedded with a wood-grained pattern), as well as the addition of an officially-sized OU logo on each side.

The modified version of Oklahoma's iconic crimson helmet also features an enlarged interlocking OU above each earhole with the distinctive wood-grained design embedded into the protective outer shell. Never previously utilized on a football helmet, this touch of timber provides a very tangible link to the weathered texture of the Sooner Schooner, a Conestoga reminiscent of the pioneer mode of travel employed by the hearty souls who settled Oklahoma Territory around the time of the 1889 Land Run.

Anthracite was chosen for facemasks, gloves and socks, as well as cleats. These accoutrements evoke images of a nickname bestowed upon the Oklahoma squad in its 1890s infancy – "The Rough Riders." While the exact origins of that moniker are unknown, Teddy Roosevelt's 1st U.S. Cavalry – composed primarily of college students, cowboys and ranchers from Oklahoma and other nearby areas – also adopted "The Rough Riders" name as they fought in the Spanish-American War.

1950 • 1955 • 1956 • 1974 • 1975 • 1985 • 2000 | NATIONAL CHAMPIONS

BRING THE WOOD

CLASSIC & ADDITIONAL OKLAHOMA HELMETS

BOB STOOPS

Winningest Active Coach in College Football

The kind of admiration Bob Stoops has achieved is the best kind. It's a by-product of the success his program has enjoyed and the manner in which he has conducted himself. Football observers from coast to coast have witnessed the renaissance authored by Stoops at Oklahoma and often proclaim the Sooner coach among the very best in the land. When Stoops arrived in Norman, OU had fallen on brief and uncharacteristic hard times. He has returned Oklahoma football to its rightful place among the elite, and there is no denying that he is the person most responsible for the turnaround. The pride has been restored and a nation has noticed.

Winningest active coaches with at least 10 years as head coach:

URBAN MEYER - OHIO STATE	.837
BOB STOOPS - OKLAHOMA	.804
BRIAN KELLY - NOTRE DAME	.741
MARK RICHT - GEORGIA	.739
GARY PATTERSON - TCU	.732

HEAD COACH BOB STOOPS

Quotes on Coach Stoops

"This is a (Sooner) team that's going to contend for the National Championship as long as Bob Stoops wants to."

- John Saunders, ABC Sports

"He has brought us back to the pinnacle of college football. Bob is creating his own legend. He inherited a program with great tradition, and he's added to it."

- Barry Switzer, Former Oklahoma Head Coach

"For Bob to accomplish what he's accomplished in terms of the wins that he's had there and the way that he's done it in a first-class way, always doing it the right way. He's a ball coach, and that's what I like about him the best."

- Nick Saban, Head Coach, University of Alabama

"Bob Stoops is one of the first guys in the coaching profession that has ability to mix family along with coaching. About 15 years ago, you couldn't do that. People thought that was the wrong thing to do. So I admire Coach Stoops in that every time I talk to him, something about family comes up. You have three kids to raise, a wife to take care of and a football team to coach. In that order."

- Urban Meyer, Head Coach, Ohio State University

"Bobby [Stoops] and Barry [Switzer] are out of the same mold. They are winners. They are great men to play for."

- Hayden Fry, Stoops' Head Coach at the University of Iowa

7 NATIONAL CHAMPIONSHIPS | 44 CONFERENCE CHAMPIONSHIPS | 28 BOWL CHAMPIONSHIPS | 154 ALL-AMERICANS | 65 NATIONAL AWARD WINNERS

Bob Stoops: The only active coach to have multiple Heisman Trophy winners.

1	The Sooners have spent 30 weeks ranked No. 1 under Coach Stoops. OU leads all programs in college football history for most weeks (101) ranked No. 1.
6	Stoops needed 187 games to reach 150 career wins, which is the sixth fastest mark in NCAA history.
15	Oklahoma has played in bowl games in all 15 seasons under Stoops. Nine of the 15 have been BCS bowls and four have been National Championship games.
34	Stoops has produced 34 All-Americans in his 15 seasons in Norman including 24 consensus selections. OU had a record seven All-Americans in 2003 and five in 2004.
69	During Stoops' tenure in Norman, 69 Sooners have been selected in the NFL Draft, including 13 first-round picks, including three of the first four picks in 2010.

OU'S 100-WIN CLUB

Bob Stoops	160
Barry Switzer	157
Bud Wilkinson	145
Bennie Owen	122

Stoops after becoming the winningest coach in Oklahoma history following a 41-31 win at Kansas State (11/23/13).

OU COACHING STAFF

219 Cumulative Years of Experience

In Bob Stoops' 15 seasons at the University of Oklahoma, six of his assistant coaches have gone on to become head coaches at other FBS programs. It's not hard to gauge the quality of the Sooner staff or Stoops' ability to hire good people.

The beneficiaries are Oklahoma's players. In record numbers they have been honored and drafted into the professional ranks. And that has been true regardless of what position they play.

Identifying and recruiting talent, coaching talent to play at its peak and preparing players for life after college, whether it be in football or in the business world, nobody does it better than Oklahoma.

MIKE STOOPS

BOBBY JACK WRIGHT

MIKE STOOPS
Associate Head Coach, Defensive Coord., Safeties

BOBBY JACK WRIGHT
Assistant Head Coach, Cornerbacks

CALE GUNDY
Director of Recruiting, Running Backs

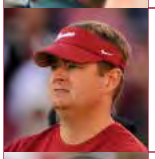

JOSH HEUPEL
Co-Offensive Coordinator, Quarterbacks

JAY NORVELL
Co-Offensive Coordinator, Receivers

TIM KISH
Assistant Defensive Coordinator, Linebackers

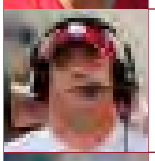

BILL BEDENBAUGH
Offensive Line

JERRY MONTGOMERY
Defensive Line

JAY BOULWARE
Tight Ends, Special Teams Coordinator

MOST AP TOP 10 FINISHES, 2000-PRESENT

	Team	No.	Years
1.	#6 Oklahoma	9	2000-04, '07-08, '10, '13
	#12 Ohio State	9	2002-10, '12
3.	#19 USC	8	2002-08, '11
4.	#7 Alabama	7	2005, '08-13
	#14 LSU	7	2001, '03, '05-07, '10-11
	#9 Oregon	7	2000-01, '08, '10-13
	Texas	7	2001-02, '04-05, '07-'09

BCS TEAMS, 10+ WINS LAST 4 YEARS

Team	2010	2011	2012	2013	Total
Alabama	10-3	12-1	13-1	11-2	46-7 (.868)
LSU	11-2	13-1	10-3	10-3	44-9 (.830)
Oklahoma	12-2	10-3	10-3	11-2	43-10 (.811)
Oregon	12-1	12-2	12-1	11-2	47-6 (.887)
Stanford	12-1	11-2	12-2	11-3	46-8 (.852)

- Bob Stoops, Les Miles (LSU) and Nick Saban (Alabama) are the only coaches from BCS conferences to lead their teams to double-digit wins each of the past four seasons.

7 NATIONAL CHAMPIONSHIPS | 44 CONFERENCE CHAMPIONSHIPS | 28 BOWL CHAMPIONSHIPS | 154 ALL-AMERICANS | 65 NATIONAL AWARD WINNERS

OU COACHING STAFF

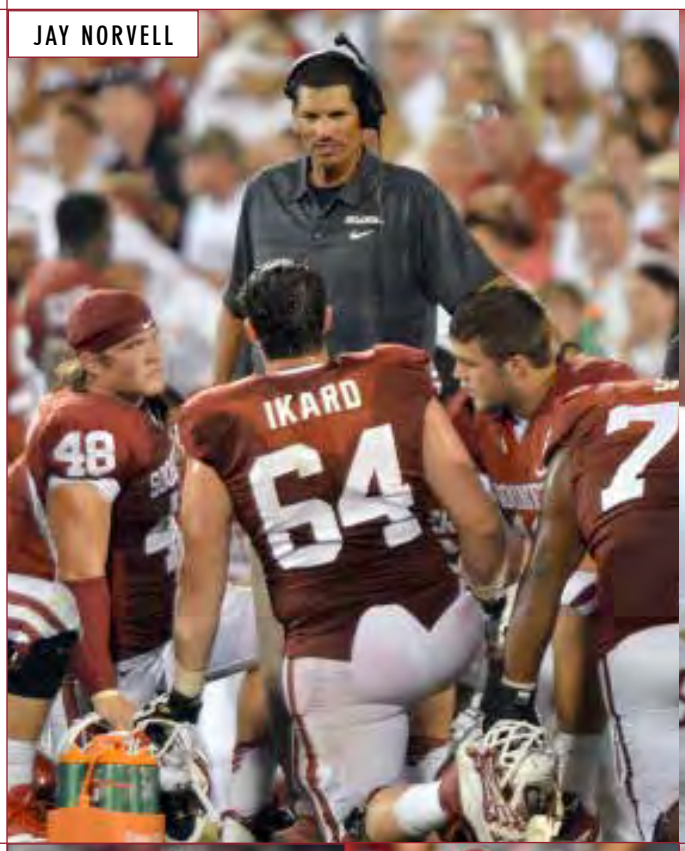

JAY NORVELL

JOSH HEUPEL

2	Two current assistants played for Oklahoma. Cale Gundy (1990-93) and Josh Heupel (1999-2000) both wore the Crimson & Cream.
4	Four former Stoops assistants are now head coaches: Mike Leach (Washington State), Bo Pelini (Nebraska), Kevin Sumlin (Texas A&M) and Kevin Wilson (Indiana).
57	OU's assistant coaches have a cumulative 57 years on the sidelines in Norman. Wright and Gundy were on Bob Stoops' first staff in 1999.
100	The Oklahoma staff has coached 100 players with National Football League experience, including 46 Sooners selected in the past eight NFL Drafts.
158	The OU staff has been involved a combined 158 bowl games, including 143 as coaches. The staff played in another 15 bowl games during their college careers.
219	The Oklahoma coaching staff has a cumulative total of 219 years of coaching experience which averages to more than 20 years per coach.

MOST BCS BOWL GAMES

Dating back to 2000, no school owns more BCS bowl appearances than Oklahoma's nine under Bob Stoops.

	Team	# BCS	Coach (BCS berths)
1.	Oklahoma	9	Bob Stoops (9)
2.	Ohio State	8	Jim Tressel (7), Urban Meyer (1)
3.	Florida State	7	Bobby Bowden (5), Jimbo Fisher (2)
4.	Florida	6	Urban Meyer (5), Will Muschamp (1)
	USC	6	Pete Carroll (6)

Does not include appearances vacated by NCAA

CALE GUNDY

ACADEMIC SUCCESS

Preparing Leaders for Tomorrow

The Gaylord Family - Oklahoma Memorial Stadium includes office space in the facility's north end. The largest piece of that project is the Prentice Gautt Academic Center. Some 30,000 square feet are dedicated to the academic pursuits of Sooner student-athletes.

Indeed, there is considerable emphasis on classroom performance at OU. The center staff has achievement as its focus, a fact that is reflected in the student-athletes' record performance this past academic year. In addition to its academic work, the staff assists in several life skills areas designed to enrich students in a broad range of tasks.

3.04	The cumulative student-athlete grade point average at the University of Oklahoma in 2013-14 was 3.04, the highest mark in school history.
60	Some 60,000 square feet will be dedicated to university academic pursuits in the stadium's north end under current renovation concepts.
38	Legendary running back Prentice Gautt wore No. 38 during his Sooner career from 1956-59. The first African-American player at OU, the academic center is named in his honor.
90	The Prentice Gautt Academic Center is available more than 90 hours per week for OU student-athletes.
151	In 2012-13, an OU-record 151 student-athletes graduated from OU, earning 125 bachelor's degrees and 26 advanced degrees.

McCLENDON CENTER

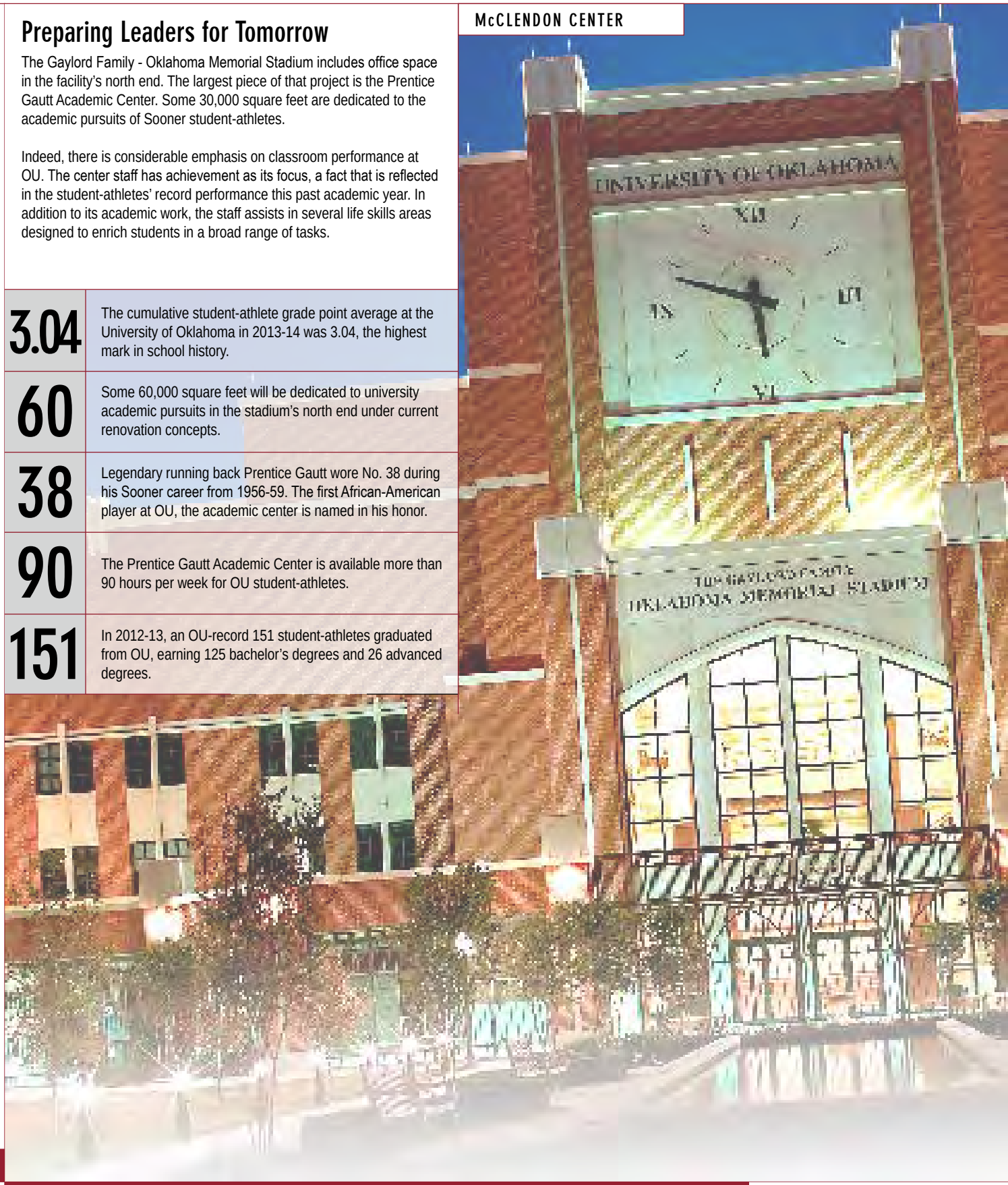

PRENTICE GAUTT

The Legacy of Prentice Gautt

The OU Academics Center that today's student-athletes use everyday now bears the name of the man who left an indelible legacy for Sooner Athletics and helped change a society in the process.

"It is appropriate that this center be named after Prentice Gautt," University of Oklahoma President David L. Boren said. "His personal values and character, along with his leadership as associate commissioner of the Big 12 Conference, continue to bring pride to his alma mater.

"His personal example of quiet courage, grace under pressure, and dedication to the university helped open the doors of opportunity for countless number of African-American and minority student-athletes who have followed him into collegiate athletics."

Sooners Tops Both On and Off Field

Recent numbers from the NCAA Academic Progress Rate (APR) show the OU football program is a prime example of accomplishing excellence both on and off the field.

Oklahoma led all Big 12 Conference institutions for three consecutive years before narrowly finishing third in the 2011-12 academic ranking that is used as a real-time assessment on how student-athletes perform in regards to eligibility, retention and graduation.

In 2008, along with leading the Oklahoma offense to the NCAA record for most points scored in a single season, quarterback Sam Bradford and running back DeMarco Murray were named *ESPN the Magazine* Academic All-Americans. Brian Lepak became the third Sooner in as many years to garner the honor when he was named to the team in 2010.

Gabe Ikard continued OU's recent streak of Academic All-Americans as the interdisciplinary studies major was named to the team from 2011-2013 with a perfect 4.0 grade point average.

Ikard was one of 17 student-athletes from the Oklahoma football program to be named Academic-All Big 12, including 12 with first team honors.

Study Abroad

The past two years have seen members of the OU football team study abroad in Ireland for their Sport and Culture in Ireland course.

Top left, Aaron Ripkowski, Riley Nolan and Derrick Woods pose for a picture at Dublin's Croke Park, while Blake Bell and former Sooners Gabe Ikard and Trey Millard stand in front of a castle.

SOONERS SERVING

TREVOR KNIGHT

Sooners in Haiti

After an earthquake ravaged the already impoverished Caribbean country of Haiti in 2010, the island nation was left struggling for help and nourishment.

The past four summers have seen a group of Oklahoma student-athletes and staff members travel to Haiti on mission trips to provide any help possible.

Working through Mission of Hope Haiti, a group of Oklahoma football players have painted houses, helped construct buildings and provided relief and happiness to the citizens of Haiti.

After a group of nine players helped comprise an overall group of 40 individuals in 2011, the Sooners have been back every subsequent year. In May 2014, 13 members of the Oklahoma Football squad and other OU student-athletes traveled to Haiti, including Jordan Evans, Derek Farniok, Nila Kasitati, Connor Knight, Trevor Knight, P. L. Lindley, Taylor McNamara, Durron Neal, Zack Sanchez, Sterling Shepard, David Smith, Jack Stead and Julian Wilson.

STERLING SHEPARD

Sooners Take an Active Role

OU lives by a clear and strong motto as it interacts with its student-athletes … Inspiring Champions for Today, Preparing Leaders for Tomorrow. As part of that promise, the Athletics Department and the football program take an active role in a number of community service projects.

Individually, football players serve with numerous groups. Two of their largest projects include a free football clinic for underprivileged youth and the distribution of food that is donated by Oklahoma fans at a designated home game.

Each year on the morning of the spring football game, the Sooners provide a complimentary football clinic for a select group of youth from throughout the central Oklahoma region.

The team also plays an active role in a food drive that takes place near the Thanksgiving holiday. OU fans donate food at a game and players help in the distribution the following Monday.

Oklahoma's student-athletes recognize that wearing the Crimson and Cream means representing a popular sports program and themselves as individuals. They are encouraged to respond to a public that adores them, while learning important lessons about making a positive impact in the lives of others in and around the community in which they live.

IN THE COMMUNITY

Oklahoma's student-athletes are as visible off the field as they are when competing for the Sooners. Their significant efforts in the area of community service have been recognized not only on the local scene where they have the most impact, but also from national organizations who recognize the scope of OU's outreach.

No player embodied the Sooner spirit better than Quinton Carter who was named the recipient of the seventh annual Wooden Citizenship Cup. The award is presented annually by the Atlanta-based Athletes For a Better World.

The award honored Carter who started his own foundation, the SOUL Foundation, while at OU. The Las Vegas native also adopted a class at Norman's KinderCare while volunteering for a multitude of other causes.

Players from Oklahoma's football team have also been named to the American Football Coaches Association's Good Works Team, an honor reserved for individuals who excel in their service to others. Jacob Gutierrez was named to the team in 2006, Nic Harris in 2007, Gerald McCoy in 2008 and Carter in 2010.

Gutierrez, who in 2005 was the recipient of the Norman Youth Citizen Volunteer of the year, also was named a finalist for the Wooden Cup. Then, in 2006, Carl Pendleton also was tabbed a finalist for the honor.

Subsequently, Pendleton received post-graduate scholarships from the NCAA and the National Football Foundation, while also being named Big 12 Conference Sportsman of the Year. In addition, Pendleton won the Bobby Bowden Award, the highest student-athlete honor presented by the Fellowship of Christian Athletes.

In 2013, members of the football team contributed their time and efforts to assist in the cleanup after the devastating tornadoes that affected the community.

2013 TORNADO RELIEF EFFORTS

VISIT SOONERSPORTS.COM FOR THE LATEST ON OU FOOTBALL

NORMAN CAMPUS

Flagship Educational Institution of the Sooner State

The University of Oklahoma is experiencing a golden era in the history of a great institution. The quality of new students is soaring and donor confidence is at an all-time high. Over the last 17 years, OU's total endowment has grown to $1.8 billion, more than five fold since 1994.

President David L. Boren has spurred significant changes that have resulted in a learning environment of the highest order. As a result, the state of Oklahoma enjoys resources that impact everything from medical science to the arts for many years to come.

The University of Oklahoma has long embraced the great tradition of Sooner athletics. With competitive facilities all located on the main campus, including several near the heart of the university, student-athletes and their classmates mingle comfortably in an environment that fosters an attitude of excellence, regardless of the endeavor.

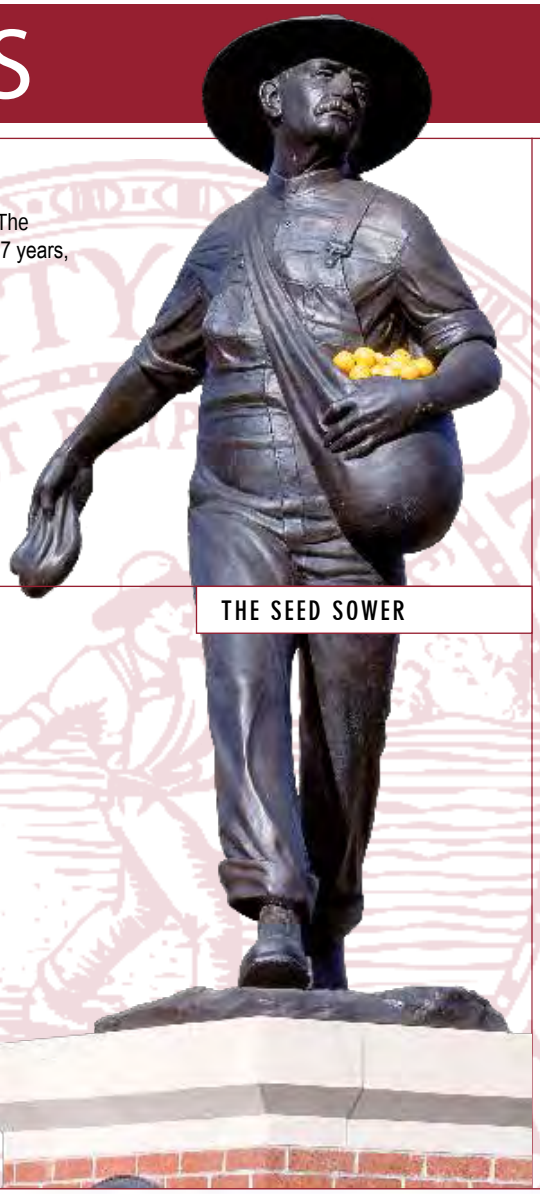

THE SEED SOWER

1	OU ranks No. 1 in the nation among all public universities in the number of National Merit Scholars enrolled with 207.
10	OU ranks in the top 10 in the nation among most wired colleges, one of only a few universities to achieve the ranking two years in a row.
19	The Joe C. and Carole Kerr McClendon Honors College offers the largest honors program among public universities in the United States. More than 3,100 students participate in small classes of 19 or less.
20	OU has 20 colleges offering 163 majors at the baccalaureate level and 157 majors at the master's level. The university's annual operating budget is more than $1.5 billion.
30	OU boasts an enrollment of more than 30,000 students and more than 2,600 full-time faculty. The Norman campus maintains a student to instructor ratio of 20:1.

OU'S NORTH OVAL

7 NATIONAL CHAMPIONSHIPS | 44 CONFERENCE CHAMPIONSHIPS | 28 BOWL CHAMPIONSHIPS | 154 ALL-AMERICANS | 65 NATIONAL AWARD WINNERS

1950 • 1955 • 1956 • 1974 • 1975 • 1985 • 2000 | NATIONAL CHAMPIONS

OU'S SOUTH OVAL

What do you know about OU?

• OU has achieved the Carnegie Foundation's highest tier of research activity classification, the first time a public institution in Oklahoma has received this outstanding recognition.

• *The Princeton Review* ranks OU among the best in the nation in terms of academic excellence and cost for students.

• OU students achieved the highest graduation rate in state history for a public university – a record high of 67.8 percent for the freshman class that entered in 2005.

• OU has over a $1.5 billion impact annually on the state's economy each year.

• OU is a leader among all American universities in international exchange and study abroad programs. OU currently offers programs in over 50 countries and 100 cities in six continents, and one in four OU students study abroad. Students from 120 countries are enrolled at OU.

• OU has produced 28 Rhodes Scholars; no other university in Oklahoma has had more than three.

• OU's entrepreneurship program in the Price College of Business ranks in the top five in the nation among all public universities.

• For complete information on The University of Oklahoma and the Norman campus, please visit the official website at www.OU.edu.

PRICE COLLEGE OF BUSINESS

VISIT SOONERSPORTS.COM FOR THE LATEST ON OU FOOTBALL

NORMAN

GAMEDAY IN NORMAN

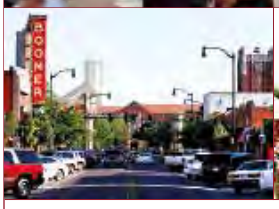

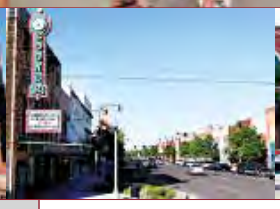

Norman - Home of the Sooners

Norman is an ever-changing city of more than 110,000 residents. Located in the heart of the state, it has grown to become the third largest city in Oklahoma. Despite its continuous growth, it has maintained the spirit and serenity of a small, close-knit community.

Since the Oklahoma Land Rush of 1889, Norman has grown into a popular and well-educated city. The spirit of Norman and its citizens is unwavering and uncompromising. While other towns were clamoring to become the state capital, Norman residents wanted to have the first state university. When the first OU president got off the train and saw a prairie, he saw opportunity.

As home to the state's premier educational institution, Norman boasts an excellent quality of life and is a city that thrives on and celebrates the diversity of its community.

Legendary University of Oklahoma football coach Barry Switzer called Norman "a university town with a championship spirit."

Norman continually exhibits its love for sports by hosting numerous local and national athletic events.

2	With the entire city seemingly coming to a halt on gamedays, it was no suprise Norman was named the 2014 No. 2 College Football Town by BleacherReport.com.
3	Norman was ranked third nationally in Bloomberg's Business Week Best Places to Live list. The University, entertainment, world-class museums and affordability were all reasons listed for the high ranking.
18	Located just 18 miles north of Norman, the state's capital, Oklahoma City, offers all the trappings of a large metropolitan area within an easy drive.
70°	The average annual temperature in Norman. The area enjoys a temperate climate with mild winters. Four distinct seasons with a warm spring and fall.
175	Norman boasts more than 175 restaurants including barbecue, Mexican, Oriental, Greek, Indian, Italian, Thai, Cajun, seafood, health and natural foods.
196	Due to its central location, Norman is a quick 196-mile drive from Dallas. Roughly 20 percent of OU's students are from Texas and choose to come north.

NOTABLE ALUMNI

Clay Bennett

Olivia Munn

Dari Nowkhah

J.C. Watts

Pat Bowlen

Arts and Entertainment

Jake Basden ('06), Director of Publicity for Big Machine Group in Nashville whose clients include Reba McEntire, Rascal Flatts and Taylor Swift.

Pat Bowlen ('65, '68), Owner and Chief Executive Officer for NFL's Denver Broncos

Paul Gadd ('88), Hollywood producer

Ssgt. Chris Hammiel ('00), Lead trumpet with the Air Force Academy "Falconaires"

Bill Hancock ('72), Executive Director of the College Football Playoff

Tony Hillerman ('50), Author

Jessi Jones ('01), Film archivist at the Academy of Motion Picture Arts and Sciences.

Joe McCasland ('00), Television editor

Olivia Munn ('02), Actress

Nate Parker ('03), Actor

N. Bird Runningwater ('04), Associate director of Native American and Indigenous Programs for the Sundance Institute.

Laura Spencer ('08), Actress

Max Weitzenhoffer ('62), Independent producer of New York and London theatre productions; member of OU Board of Regents

Business

Clay Bennett ('81), Chairman and CEO for NBA's Oklahoma City Thunder; president for Dorchester Capital

Roger Frizell ('82), Senior vice president of corporate communications for Carnival Cruise Lines

Joi Gordon ('89), Chief Executive Officer of Dress for Success

Robert McCall ('51 and '52), Former Texaco vice president.

Curtis W. Mewbourne ('58), Founder of Mewbourne Oil Company, one of the most successful privately owned oil and gas producers in America.

Rick Rescorla ('75), Retired United States Army officer and World Trade Center security chief for the financial services firm Morgan Stanley and Dean Witter, He died in the attacks of September 11, 2001, while leading the evacuation efforts.

Civil Rights

Ada Lois Sipuel Fisher ('51), Key figure in the Civil Rights movement in Oklahoma

Clara Luper ('51), Civic leader, retired schoolteacher, and a pioneering leader in the American Civil Rights Movement.

Journalism

Dane Beavers ('09), Colleges Editor for SoonerNation at ESPN.

Mike Boettcher ('75), CNN and ABC News correspondent

Hailey Branson Potts ('10), Reporter at The Los Angeles Times

Baxter Holmes ('09), Boston Celtics beat writer for the Boston Globe.

Larry Merchant ('51), Former sportswriter, longtime commentator for HBO Sports presentations of HBO World Championship Boxing

Amy Nicholson ('02), Editor for Boxoffice Magazine

Dari Nowkhah ('98), ESPN SportsCenter anchor

Jason Rider ('07), Men's Fashion Editor for *T*, The New York Times Style Magazine.

Cadie Thompson ('09), Producer for CNBC.com in NYC.

Ed Turner ('57), Former CNN executive vice president and producer of the "CBS Morning News" show.

Politics

Carl Albert ('31), Lawyer and Democratic American politician from who served as Speaker of the U.S. House of Representatives from 1971-77

Mick Cornett ('80), Current Mayor of Oklahoma City

Fred Harris ('52), Politician who served in the Oklahoma State Senate from 1956-64 before becoming a U.S. Senator from 1964-73.

J.C. Watts ('81), Politician from Oklahoma who was a college football quarterback for the Sooners and professionally in the Canadian Football League. Watts served in the U.S. House of Representatives from 1995 to 2003 as a Republican, representing the 4th Congressional district.

Mike Boettcher

Bill Hancock

Clara Luper

Baxter Holmes

Max Weitzenhoffer

BIG 12 CONFERENCE

Prominence on a National Stage

The Big 12 enters its 19th year as it continues to promote the strength and success of one of the nation's premier athletic conferences under the direction of third-year commissioner Bob Bowlsby.

TCU and West Virginia joined the league on July 1, 2012 and became the Big 12's first additions since inception, joining Baylor, Iowa State, Kansas, Kansas State, Oklahoma, Oklahoma State, Texas and Texas Tech.

With 10 members, the Big 12 remains as the only major conference in the nation to determine its champions in all sports directly on the field of play with a full round-robin schedule.

The conference's hard work ethic and strong values have translated to enormous success in its first 18 years. Since it began competition in 1996-97, the league can boast of 53 NCAA team titles and 552 individual national championships.

The Big 12 lays claim to five Heisman Trophy winners since 1996 and has had a finalist in 12 of its 18 seasons – tied for the most of any league. Twenty athletes have earned major individual awards in football in the past six campaigns. Overall, more than 1,900 student-athletes have earned All-America recognition in the past seven years alone.

DARYL WILLIAMS

BAYLOR
Oklahoma has won 21 of its 23 meetings with the Bears.

IOWA STATE
OU owns a commanding 71-5-2 series lead over Cyclones.

KANSAS
OU's 71-27-6 series lead includes 18 shutouts of Kansas.

KANSAS STATE
Sooners once reeled off 32-straight wins over Wildcats.

OKLAHOMA STATE
College football's most lopsided, continuous in-state rivalry.

TCU
The Sooners are 5-0 all-time in Fort Worth.

TEXAS
OU has won nine of the last 13 by a combined score of 418-222.

TEXAS TECH
Sooners own 15-6 series lead against Red Raiders.

WEST VIRGINIA
OU is 2-0 against the Mountaineers as Big 12 foes

CHARLES TAPPER

7 NATIONAL CHAMPIONSHIPS | 44 CONFERENCE CHAMPIONSHIPS | 28 BOWL CHAMPIONSHIPS | 154 ALL-AMERICANS | 65 NATIONAL AWARD WINNERS

1950 • 1955 • 1956 • 1974 • 1975 • 1985 • 2000 | NATIONAL CHAMPIONS

BIG 12 CONFERENCE

COVERING THE SOONERS

Media Credentials

Requests for media credentials for University of Oklahoma home games should be made online at SoonerSportsMedia.com. Only those requests submitted by the sports editor of a newspaper or the sports director for a radio or television station will be considered.

Priority is given to daily newspapers (by circulation), television stations and radio stations that program sports for more than half of their daily broadcast schedules. A credential does not guarantee a seat and access to the team bench area is prohibited at all times. Credentials include:

Press Box: Primary recipients are newspaper writers, television reporters and radio personnel. This pass gains access to the press box. Sideline access is only permitted for the last five minutes of the game.

Sideline: Primary recipients are photographers. Only photographers on assignment for accredited publications will be afforded credentials. Pass only gains access to the sideline (not the press box).

Combination: These are only for those individuals who require access to the press box and the sideline. Few are issued.

Season Credentials

Requests should be made at SoonerSportsMedia.com. Only those media who routinely cover OU games, practices and media conferences are eligible for season credentials.

Any media member who loses a season credential will be under review to be moved to the single-game list for the following season. Media outlets who cannot provide names for passes for an entire season will be placed on the single-game list and should provide names on a weekly basis.

Single-Game Credentials

Requests must be made at least one week in advance of the contest. Any organization that requests a single-game credential then does not use it will not be granted another pass for the remainder of the season. No credentials will be granted after Thursday of game week.

OU-Texas Credentials

Those interested in covering the annual Oklahoma-Texas game at Dallas will need to make a separate request for credentials. Each school handles the requests from its regular pool of media. Aside from national media, only season credential holders are eligible.

Oklahoma will serve as the host school this year. Any media not based in Oklahoma or Texas should contact OU for credentials. OU-Texas credentials will be distributed to local media at the Monday media luncheon in Norman. Any credentials not claimed that day will be available the Friday before the game at a pickup location in Dallas (times and exact location TBA).

Credential Pickup (OU Home Games)

Credentials may be picked up from the Oklahoma Athletics Communications office during the week or from media will call (Gate 2) at Gaylord Family - Oklahoma Memorial Stadium on game day beginning three hours before kickoff (see map on page 33). Each media representative must claim his or her pass. No group pickups are allowed on the day of the game.

Credential Requests

Credential requests for Oklahoma football season will only be accepted online at SoonerSportsMedia.com. Please visit the web site for complete instructions on submitting the online application form.

Parking Passes

Parking passes are in a limited supply and will be prioritized similar to the way credentials are issued. Most media parking is located in the Asp Ave. Parking Facility, located immediately west of the stadium, one half block north of the intersection at Lindsey and Asp (see map on page 59).

Media Availability

Monday: Bob Stoops participates on the Big 12's Weekly Teleconference at 10:10 a.m. Media Luncheon at 11:30 a.m., at the stadium. Coach Stoops' comments, beginning at noon. A few players also are available.

Selected coaches^ and eligible players* are available following practice.

Tuesday: Selected coaches^ and eligible players* are available following practice.

Saturday: Post-game availability only. Members of the OU Athletics Communications staff will escort media representatives to the appropriate post-game interview areas with five minutes remaining in the game. The Oklahoma locker room, home or away, is closed to the media at all times.

Head coach Bob Stoops and several Sooner players will be brought to a designated interview area. At home games, that area is the Adrian Peterson Team Meeting Room, located in the Switzer Center (first floor).

At the beginning of the fourth quarter, interview requests will be collected.

For games in Norman, the opposing head coach will meet with the media inside the opponent interview room, the SoonerVision studio (southwest corner, under the stadium grandstands). A representative from the OU Communications Office will be on hand to assist the media in finding this area. Interviews with the head coach and players from the visiting team will be based on the postgame policy of that institution.

** Some players have evening classes that could preclude them from post-practice interviews.*

^ Bob Stoops' weekly radio show takes place each Tuesday night during the season. Depending on the length of the workout, he may not be available for interviews after practice.

COACHING STAFF

GENEO
GRISSOM
LINEBACKER

HEAD COACH

BOB STOOPS

HEAD COACH | 16TH SEASON | 160-39 (.804) RECORD AT OKLAHOMA

The winningest coach in Oklahoma history, Bob Stoops owns the singular distiction of being the only college head coach to lead his squad to victory in every BCS bowl game and the BCS National Championship Game.

Quantifying the lasting impact that Stoops has made on Oklahoma is the easy part. No head coach in the Sooners' illustrious history has produced more victories than Stoops (160), who surpassed Barry Switzer in 2013. That OU coaching lineage of 100-game winners also includes the iconic Bud Wilkinson and Bennie Owen.

Stoops has led the Sooners to a school-record 15 consecutive bowl berths and eight Big 12 titles. Even though he didn't arrive in Norman until the Big 12 was three years old, the Youngstown, Ohio, native has already coached the program to more than twice as many championships as any other school in the league with eight.

Putting Stoops' accomplishments and remarkable consistency in the proper national perspective isn't difficult. No team from a BCS conference owns more victories or a better winning percentage than Oklahoma (160-39, .804) since he took over the Sooners' fortunes. No school can claim more BCS berths since 2000 than Oklahoma's nine. Only three schools can boast longer active streaks of consecutive bowl berths.

This 30-year coaching veteran completed his winning BCS bowl cycle as Oklahoma registered a 45-31 victory over No. 3 Alabama in the 80th Allstate Sugar Bowl. That victory vaulted the Sooners to the No. 6 spot in the final AP Poll. Dating back to the 2000 campaign, no team boasts more AP Top 10 finishes than Oklahoma (9).

Among teams from BCS conferences only Alabama (72) and Oregon (67) have more wins than Oklahoma (63) over the past six seasons, a tribute to Stoops and his talented staff. Stoops, Nick Saban (Alabama) and Les Miles (LSU) are the only three FBS coaches that have guided their their schools to 10 or more victories each of the past four campaigns, a remarkable feat in today's college football landscape.

Only Virginia Tech's Frank Beamer (1987) and Troy's Larry Blakeney (1991) have been at their posts longer. Add it all up, and it's easy to see why *ESPN the Magazine* named Oklahoma the top college football program of the BCS era in 2012. Among active FBS coaches, only Urban Meyer owns a better winning percentage at .837 (128-25).

During his remarkable run, Stoops has picked up 17 coach of the year citations, including eight on the national level (only five coaches nationally have won more conference coach of the year awards). Under Stoops' direction, the Sooners have posted 12 seasons with 10 or more wins in his 15 years at OU, a total that no FBS program can top dating back to 1999.

Prior to his arrival at Oklahoma, the proud Sooner program was five years removed from a winning record and hadn't produced double-digit victories since 1987. OU has also registered 10 seasons with 11 or more wins since the start of the 2000 campaign, a figure that leads the nation over that span. Stoops reached 100 victories faster than any coach in college football history. In fact, only five coaches needed fewer games to reach the 150-win plateau than Stoops (187 games). That list reads like a who's who of the game's coaching elite: Switzer (180 games), Fielding Yost (180), Gil Doobie (180), Joe Paterno (184) and Tom Osborne (186).

Stoops' OU squads have frequently risen to the occasion against the nation's toughest teams. The Sooners are 50-23 (.685) against AP Top 25 foes during his tenure with 13 wins against AP Top 10 squads and 10 victories against top-five teams.

Since the start of the 21st century, Oklahoma has been the standbearer of success among BCS conference schools in 11 major categories. Over the past 14 seasons, OU leads all those schools in victories (153), winning percentage (.818), total touchdowns (881), turnover differential (+108), takeaways (410) and third-down conversions (1,230). Impressive totals, indeed.

Conference supremacy has also been a trademark of Stoops' tenure in Norman. In addition to eight Big 12 trophies, no Big 12 squad owns more regular season conference wins (99) or victories against AP Top 25 foes (50) than Oklahoma dating back to 1999. Over the past four years, the Sooners' 27 Big 12 wins and 14 victories against ranked foes remain the top mark in the conference, as well.

The 2013 campaign may have marked one of the finest all-around coaching efforts of Stoops and his staff in recent memory as OU utilized two different starting quarterbacks and a revamped defensive scheme filled with untested performers. Oklahoma registered its first victory over Notre Dame in half a century before overcoming injuries to senior leaders on both sides of the ball to conclude the Big 12 schedule with back-to-back road wins in the bitter cold at Kansas State and at Oklahoma State. Oklahoma's ninth BCS bowl berth ensued, culminating in a blockbuster victory against an Alabama squad that had won back-to-back national championships.

But Stoops has long insisted that players win games, not coaches. However, it's hard to argue with the consistent level of top-flight talent Stoops and his staff have attracted to Oklahoma. Two Heisman winners and five Heisman finalists have been characteristic of the offensive playmakers who have signed with the Sooners. If you want opulent offense, look no further than Owen Field. Stoops' 2008 team was the first to score 60 or more points in five straight games en route to scoring an NCAA single-season record with 716 points.

There has been no lack of game-changing defensive performers on the roster, either. Oklahoma is the only program to produce two players who won the Thorpe and Nagurski Awards in the same season. Sizzling special teams performers have been part of the equation, as well. Over the past three seasons alone the Sooners have registered six touchdowns and three safeties in the kicking game.

Stoops is respected as a grounded family man, big-game coach, relentless recruiter, strong leader and a person with uncommon perspective. His success emanates from a disciplined style true to his roots in the Steel Valley of Ohio, but he is far from inflexible. The principles to which he holds are the tried and true axioms of the sport mixed with cutting-edge strategy and an appreciation for the calculated risk.

The son of a longtime high school coach, Stoops was a four-year starter at Iowa under Hayden Fry, who gave him his coaching start in 1983. He would later play a key role in one of the most impressive turnarounds in college football history on Bill Snyder's staff at Kansas State from 1989-95. Eventually, he left for Florida and a three-year stint as Steve Spurrier's defensive coordinator. It was with the Gators, and a national championship team in 1996, that the spotlight found Stoops and made him one of the hottest names in the profession. His hiring at Oklahoma was one for the ages.

7 NATIONAL CHAMPIONSHIPS | 44 CONFERENCE CHAMPIONSHIPS | 28 BOWL CHAMPIONSHIPS | 154 ALL-AMERICANS | 65 NATIONAL AWARD WINNERS

HEAD COACH

OU Football Then and Now

The Sooners before and after Stoops' arrival ...

	Before (1990-98)	Since (1999-2013)
Overall Record	54-46-3	160-39
Conference Record	31-33-2	99-24
Vs. Ranked Opponents	5-29-2	50-23
No. of Weeks in AP Top 25	51	215
National Titles	0	1
Conference Titles	0	8
BCS Games	0	9
Bowl Games	3	15
National Award Winners	0	25
Heisman Trophy Winners	0	2
Heisman Trophy Finalists	0	5
All-America Selections	2	34
All-Conference Selections	19	98
All-Conference Academic	24	131
NFL 1st Round Choices	1	12
NFL Top 5 Round Choices	12	43
Years Among final Top 25	3	14
Years Among final Top 10	0	11

Coaching Honors

2008 Big 12 Coach of the Year
2006 Consensus Big 12 Coach of the Year
2003 Bobby Dodd National Coach of the Year
2003 Walter Camp National Coach of the Year
2003 Woody Hayes National Coach of the Year
2003 AFCA Region IV Co-Coach of the Year
2003 Consensus Big 12 Coach of the Year
2002 AFCA Region IV Co-Coach of the Year
2001 Hula Bowl Head Coach
2000 Associated Press National Coach of the Year
2000 Walter Camp National Coach of the Year
2000 George Munger Award (Maxwell FC)
2000 Woody Hayes National Coach of the Year
2000 Football News Coach of the Year
2000 Consensus Big 12 Coach of the Year
2000 Eddie Robinson/FWAA Coach of the Year
2000 Bear Bryant Coach of the Year

The Stoops File

Hometown	Youngstown, Ohio
High School	Cardinal Mooney, 1978
College	Iowa, 1983
Family	wife, Carol
	daughter, Mackenzie;
	twin sons, Drake & Isaac

Coaching History

1999-Present	Oklahoma, *Head Coach*
1996-98	Florida, *Asst. Head Coach, Def. Coor.*
1991-95	Kansas State, *Co-Defensive Coor.*
1989-90	Kansas State, *Defensive Backs*
1988	Kent State, *Assistant Coach*
1985-87	Iowa, *Volunteer Coach*
1983-84	Iowa, *Graduate Assistant Coach*

THE STOOPS FAMILY

Coaching Accomplishments

• Oklahoma has set four NCAA records and set or tied 112 school records under Stoops, not including bowl bests and marks specific to a particular position.

• Stoops has authored two of the seven longest winning streaks in Oklahoma history. His 2000 and 2001 teams combined to win 20 straight, while the 2002 and 2003 teams combined to reel off 14 in a row. Those victories all came against FBS opponents.

• Stoops' squads have put together the school's longest home field winning streak at 39. That's also the ninth-longest in the history of college football. Stoops also has fashioned two other streaks of 19 straight.

• Oklahoma won the 2000 national championship and played for three more. The Sooners have spent 30 weeks at No. 1 in the AP poll and a national-leading 20 weeks atop the BCS standings.

• OU has registered double-digit victories in 128 of Stoops' 198 games. The Sooners boast an 81-1 mark under Stoops when scoring 40 points or more.

• Oklahoma has played in 15-straight bowl games under Stoops. Never had an OU coach taken even his first three teams to bowls.

• The Sooners have not lost back-to-back regular season games under Stoops since October 1999, his inaugural OU year. Oklahoma is 31-0 in regular season games immediately following a loss since that time.

• An Oklahoma player finished among the top seven in the Heisman voting six times on Stoops' watch: Sam Bradford (No. 1 in 2008), Adrian Peterson (No. 2 in 2004), Jason White (No. 3 in 2004), Jason White (No. 1 in 2003), Roy Williams (No. 7 in 2001) and Josh Heupel (No. 2 in 2000).

• Under Stoops, OU has produced 34 All-Americans and two AP Players of the Year. Two players have earned the Davey O'Brien Award a combined three times. Two different Sooners have claimed the following honors: Nagurski Award, Thorpe Award, Butkus Award. At least one of his OU student-athletes has earned one of these accolades: Bednarik Award, Lombardi Award, Walter Camp Award, Maxwell Award, Unitas Award, Outland Trophy, Wuerffel Trophy and the Mosi Tatupu Award.

• All 92 home games of Stoops tenure have been sold out and the stadium capacity has been increased by some 9,000 seats since his arrival. In a state of 3.5 million people and two other FBS programs, attendance in Norman routinely exceeds 85,000, including a school-record 86,031 vs. Notre Dame (10/27/12).

• Under Stoops, the Sooners are a combined 21-9 (.700) against their two biggest rivals, owning a 9-6 mark in the AT&T Red River Rivalry against Texas and a 12-3 record in Bedlam contests vs. Oklahoma State.

HEAD COACH

Bowl Games as a Coach (26)

2014 Allstate Sugar Bowl ..... Oklahoma
2013 AT&T Cotton Bowl Classic ..... Oklahoma
2011 Insight Bowl ..... Oklahoma
2011 Tostitos Fiesta Bowl ..... Oklahoma
2009 Sun ..... Oklahoma
2009 FedEx BCS Championship (BCS National Championship game) ..... Oklahoma
2008 Fiesta (BCS) ..... Oklahoma
2007 Fiesta (BCS) ..... Oklahoma
2005 Holiday ..... Oklahoma
2005 Orange (BCS National Championship game) ..... Oklahoma
2004 Sugar (BCS National Championship game) ..... Oklahoma
2003 Rose (BCS) ..... Oklahoma
2002 Cotton ..... Oklahoma
2001 Orange (BCS National Championship game) ..... Oklahoma
1999 Independence ..... Oklahoma
1999 Orange (BCS) ..... Florida
1998 Florida Citrus ..... Florida
1997 Sugar (National Championship) ..... Florida
1995 Holiday ..... Kansas State
1994 Aloha ..... Kansas State
1993 Copper ..... Kansas State
1987 Holiday ..... Iowa
1986 Holiday ..... Iowa
1985 Rose ..... Iowa
1984 Freedom ..... Iowa
1983 Gator ..... Iowa

Bowl Games as a Player (2)

1983 Peach ..... Iowa
1982 Rose ..... Iowa

Accomplishments as a Player

- Four-year starter at defensive back, Iowa, 1979-82
- Honorable Mention All-American, 1982
- Iowa team Most Valuable Player, 1982
- Two-time All-Big Ten selection, 1979, 1982
- Career totals included 205 tackles and 10 interceptions

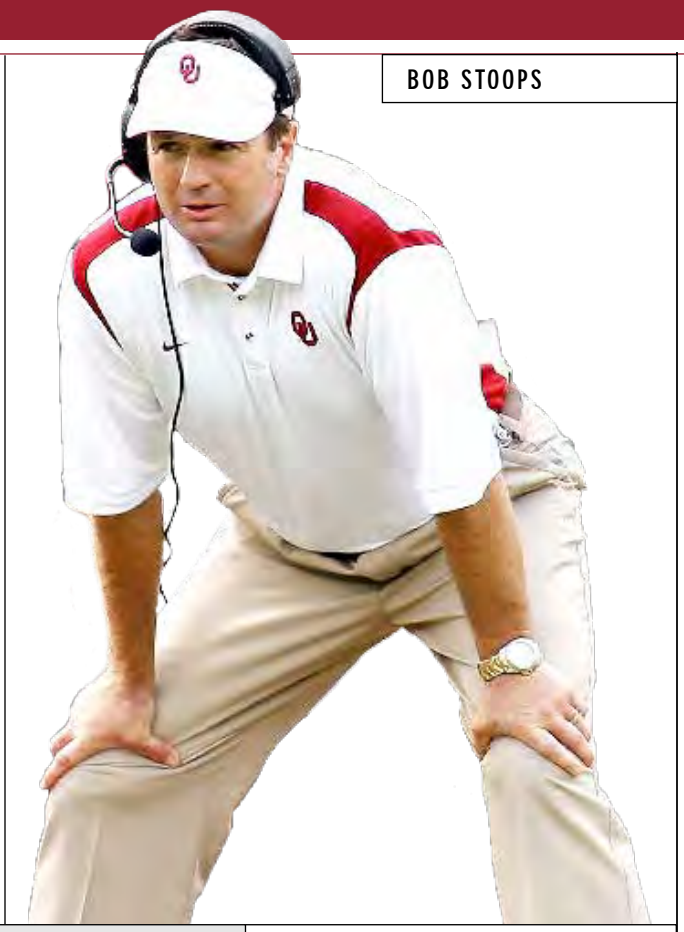

BOB STOOPS

Stoops' Career Coaching Record

Year	School	Title	Record	Bowl
2013	Oklahoma	Head Coach	11-2	Allstate Sugar Bowl, def. Alabama (45-31)
2012	Oklahoma	Head Coach	10-3	AT&T Cotton Bowl, lost to Texas A&M (41-13)
2011	Oklahoma	Head Coach	10-3	Insight Bowl, def. Iowa (31-14)
2010	Oklahoma	Head Coach	12-2	Tostitos Fiesta Bowl, def. Connecticut (48-20)
2009	Oklahoma	Head Coach	8-5	Brut Sun Bowl, def. Stanford (31-27)
2008	Oklahoma	Head Coach	12-2	BCS National Championship, lost to Florida (24-14)
2007	Oklahoma	Head Coach	11-3	Fiesta Bowl, lost to West Virginia, (48-28)
2006	Oklahoma	Head Coach	11-3	Fiesta Bowl, lost to Boise State (43-42, OT)
2005	Oklahoma	Head Coach	8-4	Holiday Bowl, def. Oregon (17-14)
2004	Oklahoma	Head Coach	12-1	Orange Bowl, lost to USC (55-19)
2003	Oklahoma	Head Coach	12-2	Sugar Bowl, lost to LSU (21-14)
2002	Oklahoma	Head Coach	12-2	Rose Bowl, def. Washington State (34-14)
2001	Oklahoma	Head Coach	11-2	Cotton Bowl, def. Arkansas (10-3)
2000	Oklahoma	Head Coach	13-0	Orange Bowl, def. Florida State (13-2)
1999	Oklahoma	Head Coach	7-5	Independence Bowl, lost to Ole Miss (27-25)
1998	Florida	Asst. Head Coach/Def. Coord.	10-2	Orange Bowl, def. Syracuse (31-10)
1997	Florida	Asst. Head Coach/Def. Coord.	10-2	Florida Citrus Bowl, def. Penn State (21-6)
1996	Florida	Asst. Head Coach/Def. Coord.	12-1	Sugar Bowl, def. Florida State (52-20)
1995	Kansas State	Co-Defensive Coordinator	10-2	Holiday Bowl, def. Colorado State (54-21)
1994	Kansas State	Co-Defensive Coordinator	9-3	Aloha Bowl, lost to Boston College (12-7)
1993	Kansas State	Co-Defensive Coordinator	9-2-1	Copper Bowl, def. Wyoming (52-17)
1992	Kansas State	Co-Defensive Coordinator	5-6	No Bowl Game
1991	Kansas State	Co-Defensive Coordinator	7-4	No Bowl Game
1990	Kansas State	Defensive Backs Coach	5-6	No Bowl Game
1989	Kansas State	Defensive Backs Coach	1-10	No Bowl Game
1988	Kent State	Assistant Coach	5-6	No Bowl Game
1987	Iowa	Volunteer Assistant	10-3	Holiday Bowl, def. Wyoming (20-19)
1986	Iowa	Volunteer Assistant	9-3	Holiday Bowl, def. San Diego State (39-38)
1985	Iowa	Volunteer Assistant	10-2	Rose Bowl, lost to UCLA (45-28)
1984	Iowa	Graduate Assistant	7-4-1	Freedom Bowl, def. Texas (55-17)
1983	Iowa	Graduate Assistant	9-3	Gator Bowl, lost to Florida (14-6)
Totals	30 years (assistant and head coach)		288-101-2 (.737)	Bowl Coaching Record: 16-10
At OU	**15 years**		**160-39 (.804)**	**Bowl Coaching Record: 8-7**

Notable NFL Pupils

DE Frank Alexander ..... Carolina
DE Jeremy Beal ..... Denver
WR Lacoltan Bester ..... Houston
QB Sam Bradford ..... St. Louis
T Jammal Brown ..... Washington
WR Justin Brown ..... Pittsburgh
WR Ryan Broyles ..... Detroit
S Quinton Carter ..... Denver
G Chris Chester ..... Washington
RB Brennan Clay ..... Denver
LB Keenan Clayton ..... Arizona
CB Aaron Colvin ..... Jacksonville
RB Roy Finch ..... New England
CB Jamell Fleming ..... Jacksonville
TE Jermaine Gresham ..... Cincinnati
TE James Hanna ..... Dallas
DT Tommie Harris ..... Chicago
K Garrett Hartley ..... New Orleans
CB Demontre Hurst ..... Chicago
C Gabe Ikard ..... Tennessee
OT Bronson Irwin ..... Seattle
S Tony Jefferson ..... Arizona
T Lane Johnson ..... Philadelphia
QB Landry Jones ..... Pittsburgh
G Davin Joseph ..... St. Louis
DE David King ..... Cincinnati
LB Travis Lewis ..... Detroit
T Phil Loadholt ..... Minnesota
LB Curtis Lofton ..... New Orleans
DT Gerald McCoy ..... Tampa Bay
DT Stacy McGee ..... Oakland
FB Trey Millard ..... San Francisco
RB DeMarco Murray ..... Dallas
LB Corey Nelson ..... Denver
RB Adrian Peterson ..... Minnesota
WR Jaz Reynolds ..... Tennessee
WR Jalen Saunders ..... New York
T Donald Stephenson ..... Kansas City
WR Kenny Stills ..... New Orleans
DT Casey Walker ..... Carolina
P Tress Way ..... Chicago
S Roy Williams ..... Dallas
T Trent Williams ..... Washington

Bold denotes Pro Bowl selection

ASSISTANT COACHES

The Stoops File

Hometown ..... Youngstown, Ohio
High School..... Cardinal Mooney, 1980
College..... Iowa, 1986
Family ..... Daughter, Payton; Son, Colton

Coaching History

2013-present ..... Oklahoma
Associate Head Coach, Defensive Coordinator, Safeties
2012 ..... Oklahoma
Associate Head Coach, Defensive Coordinator, Defensive Backs
2004-11..... Arizona
Head Coach
1999-03..... Oklahoma
Associate Head Coach, Co-Defensive Coordinator, Defensive Backs
1998..... Kansas State
Assistant Head Coach, Defensive Coordinator, Defensive Backs
1997..... Kansas State
Co-Defensive Coordinator, Defensive Backs
1996..... Kansas State
Co-Defensive Coordinator, Defensive Ends
1992-95..... Kansas State
Defensive Ends
1988-91..... Iowa
Linebackers, Defensive Backs

Bowls Coached (20)

2014 Sugar..... Oklahoma
2013 Cotton..... Oklahoma
2010 Alamo.....Arizona
2009 Holiday.....Arizona
2008 Las Vegas .....Arizona
2004 Sugar..... Oklahoma
2003 Rose..... Oklahoma
2002 Cotton..... Oklahoma
2001 Orange ..... Oklahoma
1999 Independence ..... Oklahoma
1998 Alamo ..... Kansas State
1998 Fiesta..... Kansas State
1997 Cotton..... Kansas State
1995 Holiday ..... Kansas State
1994 Aloha..... Kansas State
1993 Copper..... Kansas State
1991 Holiday ..... Iowa
1990 Rose..... Iowa
1988 Peach..... Iowa
1987 Holiday ..... Iowa

Bowls Played (4)

1984 Freedom ..... Iowa
1983 Gator..... Iowa
1982 Peach..... Iowa
1982 Rose..... Iowa

MIKE STOOPS

ASSOCIATE HEAD COACH/DEFENSIVE COORDINATOR/SAFETIES | EIGHTH SEASON

Coaching Accomplishments

• Rejoined the Oklahoma staff in 2012 after an eight-season stint as head coach at the University of Arizona.

• ESPN.com named him the top assistant coach in Big 12 in February 2014 and Rivals.com named him top recruiter in the Big 12 in 2013.

• Has coached 29 NFL Draft picks while players under his direction have combined for 11 national awards, 12 All-America honors, 35 all-conference honors and 44 academic all-conference accolades.

• Revamped the Oklahoma defensive scheme in 2013, giving the Sooners multiple looks. That move paid immediate dividends as OU led the Big 12 in total defense (350.2 ypg) for the first time since 2006. The Sooners also led the Big 12 in pass defense (212.5 ypg).

• In total, the Sooners saw marked improvement in 10 major defensive categories in 2013 under Stoops. OU ranked second in the Big 12 in both rushing defense (137.6 ypg) and scoring defense (22.1 ppg) – a decrease of 55.4 ypg and 3.4 ppg compared to 2012.

• Perhaps two of the biggest areas of improvement for the Sooners in 2013 came in terms of takeaways (24) and third-down defense (60-178, 33.7%). OU forced eight more turnovers compared to 2012, while the club led the Big 12 and tied for 10th in the nation in terms of third-down conversions permitted. Oklahoma also allowed a league-low 17.9 first downs per game in 2013.

• Oklahoma's pass rush returned to its roots of creating havoc in 2013, as well. The Sooners racked up 33.0 sacks, up from 24.0 a year earlier. OU registered 7.0 of those sacks in a 45-31 Sugar Bowl win vs. Alabama.

• Making OU's 2013 defensive accomplishments even more impressive were the host of young players who made immediate contributions, including LB Dominique Alexander and CB Zack Sanchez, who both earned Freshman All-America honors. Sophomores Charles Tapper (First Team) and Eric Striker (Second Team) also earned All-Big 12 accolades from the conference's coaches.

• Presided over a pass defense that ranked second in the Big 12, allowing 206.1 ypg in 2012.

• Is the only coach to have an athlete win both the Nagurski Award (best defensive player) and the Thorpe Award (best defensive back) in the same season and has done so twice with Roy Williams (2001) and Derrick Strait (2003).

• Four of his five OU defenses finished seventh or better nationally in scoring defense and in the top 10 for total defense from 1999-03.

• As head coach at Arizona, guided the Wildcats to a school-record three consecutive bowl games in the 2008, 2009 and 2010 seasons. His 2010 squad reached Arizona's highest regular-season ranking, No. 9, in the last 13 years, while his 2009 team finished second in the Pac 10, its highest finish in 13 seasons.

• Posted nine wins over nationally-ranked opponents and defeated a ranked team in each of his first seven seasons at Arizona, establishing 84 program records under his watch.

• In 2003, OU was among the FBS' best in total defense (third), pass defense (second), scoring defense (fifth) and turnover margin (fifth).

• The Sooners ranked sixth in scoring defense and 10th in total defense in 2002 after finishing fourth in both scoring and total defense in 2001.

• Oklahoma's 2000 national championship squad was second among FBS squads in pass defense efficiency, fifth in takeaways, seventh in scoring defense and eighth in total defense.

Prominent Pupils

• Aaron Colvin (Oklahoma), Jaguars
• Gabe Lynn (Oklahoma), Lions
• Tony Jefferson (Oklahoma), Cardinals
• Nick Foles (Arizona), Eagles *One-Time Pro Bowler*
• Brooks Reed (Arizona), Texans
• D'Aundre Reed (Arizona)
• Rob Gronkowski (Arizona), Patriots *Two-Time Pro Bowler*
• Earl Mitchell (Arizona), Texans
• Mike Thomas (Arizona), Texans
• Antoine Cason (Arizona), Panthers
2007 Jim Thorpe Award Winner, 2007 All-American
• Spencer Larsen (Arizona)
• Nick Folk (Arizona), Jets *One-Time Pro Bowler*
• Antonio Perkins (Oklahoma)
2003 All-American
• Derrick Strait (Oklahoma)
Jim Thorpe Award, Nagurski Award, All-American (2003)
• Roy Williams (Oklahoma) *Five-time Pro Bowler*
Jim Thorpe Award, Nagurski Award, All-American (2001)
• Brandon Everage (Oklahoma)
2001 All-American
• J.T. Thatcher (Oklahoma)
All-American, Mosi Tatupu Award (2000)

Accomplishments as a Player

• All-American at Iowa as DB (1984)
• Two-Time All-Big Ten (1983, 1984)
• Led Big Ten in Interceptions (1983)

MIKE STOOPS

ASSISTANT COACHES

BOBBY JACK WRIGHT

ASSISTANT HEAD COACH/CORNERBACKS | 16TH SEASON

The Wright File

Hometown ..... Mission, Texas
High School..... Mission, 1968
College..... SW Texas State, 1973
Texas A&I, 1980
Family ..... wife, Bee
daughter and son-in-law,
Spencer and McKenna Hamilton;
daughter and son-in-law,
Melia and Matt Bailey;
daughter, Micaelan

Coaching History

2013-present .....Oklahoma
Assistant Head Coach, Cornerbacks
2010-12.....Oklahoma
Assistant Head Coach, Special Teams
Coordinator, Defensive Ends
2005-09.....Oklahoma
Asst. Head Coach, Asst. Defensive Coordinator,
Defensive Backs
1999-04..... Oklahoma
Recruiting Coordinator, Defensive Ends
1986-97..... Texas
Assistant Coach
1983-85..... North Texas State
Assistant Coach
1979-82..... Texas A&I
Assistant Coach
1973-78 ..... Coach
Texas high school ranks

Bowls Coached (20)

2014 Sugar.....Oklahoma
2013 Cotton.....Oklahoma
2011 Insight.....Oklahoma
2011 Fiesta.....Oklahoma
2009 Sun .....Oklahoma
2009 BCS National Champ.....Oklahoma
2008 Fiesta.....Oklahoma
2007 Fiesta.....Oklahoma
2005 Holiday .....Oklahoma
2005 Orange .....Oklahoma
2004 Sugar.....Oklahoma
2003 Rose ..... Oklahoma
2002 Cotton ..... Oklahoma
2001 Orange..... Oklahoma
1999 Independence..... Oklahoma
1997 Fiesta .....Texas
1996 Sugar .....Texas
1994 Sun.....Texas
1991 Cotton .....Texas
1987 Bluebonnet .....Texas

Coaching Accomplishments

• Named one of the Big 12's top recruiters by Rivals.com in 2013 and received the Merv Johnson Integrity in Coaching Award.

• Versatile coaching veteran returned to his roots mentoring the Sooners' cornerbacks in 2013. Aaron Colvin earned consensus All-Big 12 First Team selection, while Zack Sanchez was a Freshman All-America pick under Wright's tutelage.

• Wright's most notable collegiate cornerback pupil was Darrell Green, who made the leap from Texas A&I to a Pro Football Hall of Fame career with the Washington Redskins.

• Thanks to the steady play of Wright's corners in 2013, Oklahoma led the Big 12 in pass defense (212.5 ypg) and total defense (350.2 ypg), while ranking second in the conference in scoring defense (22.1 ppg).

• In 2012, coordinated an OU special teams unit that ranked seventh nationally in kickoff return average (25.8) and eighth in punt return average (14.3), while Sooners also led the Big 12 in kickoff coverage. Boasted an All-Big 12 Second Team pick in DE David King.

• Turned a pupil into the Big 12 Defensive Lineman of the Year for the second straight season in 2011 as Frank Alexander was also the Big 12 Co-Defensive Player of the Year. Both of his starting ends were named All-Big 12 as Ronnell Lewis was placed on the first team, as well.

• Helped Jeremy Beal, who was the Big 12 Defensive Lineman of the Year in 2010, rank among the top 20 nationally in tackles for loss.

• OU ranked No. 10 nationally in pass efficiency defense in 2009 and led Big 12 in pass defense as four players received All-Big 12 honors.

• OU added two new starters at corner in 2008, but still led the high-scoring, pass-happy Big 12 in pass efficiency defense.

• Helped the 2007 OU defense to the No. 3 Big 12 defensive pass efficiency ranking. Three DBs (Nic Harris, Reggie Smith, D.J. Wolfe) earned All-Big 12 First Team honors.

• In 2006, OU led the Big 12 and ranked No. 13 nationally in pass efficiency defense. In 2005, OU ranked No. 1 in completion percentage, No. 2 in passing efficiency and No. 3 in passing yardage defense in Big 12 games.

• Oklahoma's 2004 defensive ends Dan Cody, Jonathan Jackson and Larry Birdine, were No. 1, 2 and 3, respectively, in Big 12 sacks. In 2003, his ends had 35 TFL, 20.0 sacks and 59 QB hurries.

• Under Wright's guidance, All-Big 12 performer Mike Adams broke every Texas single-season receiving record in 1996, while his '91 Longhorn secondary led nation in pass efficiency defense.

• Developed Texas K Phil Dawson, an All-SWC honoree and Lou Groza semifinalist, into the nation's top-ranked kicker.

• His 1995 receiving unit was the best in the SWC with 16.8 yards/catch (107 catches for 1,796 yards and 10 TD).

• Helped North Texas to 1983 league title, I-AA playoffs after guiding Texas A&I to the 1979 NCAA Division II national title.

Prominent Pupils

• Aaron Colvin (Oklahoma), Jaguars
All-Big 12 First Team
• Zack Sanchez (Oklahoma)
Freshman All-American
• David King (Oklahoma), Bengals
All-Big 12 Second Team
• Frank Alexander (Oklahoma), Panthers
Big 12 Co-Def. POY; Big 12 Def. Lineman of the Year;
Second Team All-American; All-Big 12
• Ronnell Lewis (Oklahoma)
All-Big 12
• Jeremy Beal (Oklahoma)
Big 12 Def. Lineman of the Year; All-Big 12
• Dominique Franks (Oklahoma), Falcons
All-Big 12
• Brian Jackson (Oklahoma)
All-Big 12
• Nic Harris (Oklahoma)
• Reggie Smith (Oklahoma)
All-Big 12
• Dan Cody (Oklahoma)
Hendricks finalist, consensus All-Big 12 ('03-'04)
• Jonathan Jackson (Oklahoma)
All-Big 12
• Jimmy Wilkerson (Oklahoma)
All-Big 12 Honorable Mention
• Cory Heinecke (Oklahoma)
Two-time All-Big 12 Honorable Mention
• Corey Callens (Oklahoma)
All-Big 12 Honorable Mention
• Priest Holmes (Texas)
• Phil Dawson (Texas), Browns
• Mike Adams (Texas)
All-Big 12
• Lance Gunn (Texas)
All-American
• Stanley Richards (Texas)
All-American
• Winfred Tubbs (Texas)
All-American
• Britt Hager (Texas)
All-American
• Eric Metcalf (Texas)
• Darrell Green (Texas A&I)
Pro Football Hall of Fame

THE WRIGHT FAMILY

7 NATIONAL CHAMPIONSHIPS | 44 CONFERENCE CHAMPIONSHIPS | 28 BOWL CHAMPIONSHIPS | 154 ALL-AMERICANS | 65 NATIONAL AWARD WINNERS

ASSISTANT COACHES

The Heupel File

Hometown ..... Aberdeen, S.D.
High School..... Aberdeen Central, 1996
College..... Oklahoma, 2001
Family ..... wife, Dawn
daughter, Hannah
son, Jace

Coaching History

2011-present .....Oklahoma
Co-Off. Coordinator/Quarterbacks
2005-11..... Oklahoma
Quarterbacks
2005..... Arizona
Tight Ends
2003-05.....Oklahoma
Graduate Assistant

Bowls Coached (11)

2014 Sugar .....Oklahoma
2013 Cotton .....Oklahoma
2011 Insight .....Oklahoma
2011 Fiesta .....Oklahoma
2009 Sun.....Oklahoma
2009 BCS National Champ. .....Oklahoma
2008 Fiesta .....Oklahoma
2007 Fiesta .....Oklahoma
2005 Holiday.....Oklahoma
2005 Orange.....Oklahoma
2004 Sugar .....Oklahoma

Bowls Played (2)

2001 Orange.....Oklahoma
1999 Independence.....Oklahoma

JOSH HEUPEL

CO-OFFENSIVE COORDINATOR/QUARTERBACKS | 10TH SEASON

Coaching Accomplishments

• Successfully integrated additional QB run game concepts into an Oklahoma offensive arsenal that already included a potent passing game in 2013. Despite three different QBs seeing action over the course of the season, the Sooners registered an 11-2 campaign culminating with a 45-31 win over Alabama in the Sugar Bowl.

• With Heupel calling the signals of a balanced OU offensive attack in 2013, the Sooners led the Big 12 by averaging 223.9 rushing ypg, the best output by Oklahoma since 1991. OU averaged 423.0 ypg of total offense in 2013, marking the seventh straight year the Sooners topped the 400-yard barrier.

• Heupel navigated between QBs Trevor Knight and Blake Bell, who both came up big for the squad in 2013. Bell guided OU to road wins at Notre Dame (9/28/13) and at Oklahoma State (12/7/13), while Knight earned MVP honors in the Sugar Bowl, throwing for 348 yards, while tying a Sugar Bowl record with four TD passes.

• Oklahoma finished the 2013 campaign with a +9 turnover differential and was +72 in points off turnovers in 2013, while also leading the Big 12 in time of possession (32:18).

• OU ranked fifth in the nation in passing (336.5 ypg) and 12th in total offense (497.9 ypg) in 2012 as Landry Jones became the Big 12's all-time leader in passing yards and total offense.

• In 2011, his OU unit finished fourth nationally in both total offense (512.3 ypg) and passing offense (349.4 ypg). Jones ranked third in the nation in total offense in 2011 after finishing second in the nation in passing yards in 2010 when he won the Sammy Baugh Award. Jones led all FBS freshmen with 26 TDs after Sam Bradford was lost to injury in the 2009 season opener.

• Tutored Bradford, who won the Heisman, Davey O'Brien and Sammy Baugh Awards, after throwing for 4,720 yards and 50 TDs with just eight INTs in 2008. Bradford led the nation in passing efficiency. He presided over the highest scoring offense ever and an NCAA-record string of five straight 60-point games.

• In 2007, Bradford led the nation in passing efficiency (176.5) and set NCAA freshman record with 36 TD passes. He made four All-America freshman teams and was a finalist for the Manning Award.

• Coached Paul Thompson, who, after finding out one day before fall camp that he would play QB, piloted OU to an 11-3 mark in 2006.

• Coached tight ends at Arizona in 2005. The top two combined for 31 receptions for 346 yards and eight TDs. Brad Wood led the Wildcats with six touchdowns.

• Helped Oklahoma to the 2004 (Sugar Bowl) and 2005 (Orange Bowl) national championship games as a G.A.

• Founded The 14 Foundation, a non-profit organization that serves underprivileged children throughout Oklahoma.

Accomplishments as a Player

• In 2000, he was the Heisman Trophy runner-up, Walter Camp Award winner, AP Player of the Year and CBS Player of the Year after leading Oklahoma to the national championship. He became OU's first consensus All-America quarterback, and first Oklahoma QB since 1971 to earn All-America honors.

• Registered a 20-5 (.800) mark as a starter for the Sooners, passing for 7,456 yards and 53 TDs. Ranks second all-time at OU in completions (654) despite playing just two seasons.

• Sixth-round pick of the Miami Dolphins in the 2001 NFL Draft.

Prominent Pupils

• Trevor Knight (Oklahoma)
2014 Sugar Bowl MVP
• Landry Jones (Oklahoma), Steelers
2010 Sammy Baugh Award Winner
• Sam Bradford (Oklahoma), Rams
2008 Heisman Trophy Winner; No. 1 NFL Draft pick
• Jason White (Oklahoma)
2003 Heisman Trophy Winner

THE HEUPEL FAMILY

* VISIT SOONERSPORTS.COM FOR THE LATEST ON OU FOOTBALL

ASSISTANT COACHES

CALE GUNDY

DIRECTOR OF RECRUITING/RUNNING BACKS | 16TH SEASON

The Gundy File

Hometown ..... Midwest City, Okla.
High School..... Midwest City, 1990
College..... Oklahoma, 1994
Family ..... wife, Kristi
son, Kennedy Cale
daughter, Caitlin Rae

Coaching History

2005-present .....Oklahoma
Director of Recruiting, RBs
1999-04..... Oklahoma
Running Backs
1996-98..... UAB
Running Backs
1995..... UAB
Quarterbacks
1994..... Oklahoma
Student Assistant Coach

Bowls Coached (16)

2014 Sugar .....Oklahoma
2013 Cotton .....Oklahoma
2011 Insight .....Oklahoma
2011 Fiesta .....Oklahoma
2009 Sun.....Oklahoma
2009 BCS National Champ. .....Oklahoma
2008 Fiesta ..... Oklahoma
2007 Fiesta .....Oklahoma
2005 Holiday.....Oklahoma
2005 Orange.....Oklahoma
2004 Sugar .....Oklahoma
2003 Rose ..... Oklahoma
2002 Cotton ..... Oklahoma
2001 Orange..... Oklahoma
1999 Independence..... Oklahoma
1994 Copper ..... Oklahoma

Bowls Played (2)

1993 John Hancock ..... Oklahoma
1991 Gator ..... Oklahoma

Coaching Accomplishments

• Enters his 16th season as OU's running backs coach, giving him the seccond-longest active tenure at one BCS school in that capacity behind only Oregon's Gary Campbell (31st season).

• Former OU quarterback owns a distinguished pedigree of performers who have excelled in the NFL ranks, including 2012 NFL MVP and six-time Pro Bowler Adrian Peterson, as well as DeMarco Murray, who earned a Pro Bowl berth following the 2013 campaign.

• Thanks in large part to his running backs in 2013, the Sooners registered their best rushing season (223.9 ypg) since 1991, an improvement of 62.5 ypg from 2012. OU averaged 5.2 yards per carry in 2013 and boasted eight games with 200 or more rushing yards. The Sooners also led the Big 12 in time of possession (32:18).

• Big plays were a staple of OU ground game in 2013 as the Sooners racked up 90 runs of 10+ yards, 24 more than just one year earlier. Brennan Clay ranked third in the Big 12, averaging 6.6 yards per carry, led OU with 25 runs of 10+ yards and registered a career-high 200 rushing yards in a 41-31 win at Kansas State (11/23/13).

• JUCO transfer Damien Williams earned All-Big 12 Second Team honors under Gundy in 2012, while walk-on Dominique Whaley led OU in rushing in 2011 with three 100-yard outings in seven games.

• In 2010, Murray broke Steve Owens' 41-year-old OU record for career TDs (65), Joe Washington's 35-year-old mark for all-purpose yards (6,718) and OU's single-season mark for catches by a running back (71). Murray's 1,571 career receiving yards are also an Oklahoma RB record.

• Chris Brown and Murray become the first OU players on the same roster to eclipse 40 career TDs during the 2009 season. They also became the sixth pair in OU annals to rush for over 2,000 career yards.

• In 2008, OU had two 1,000-yard rushers in Murray and Brown. OU rushed for 205.5 ypg and averaged 4.8 yards per carry. The 2007 season saw three different backs eclipse the 500-yard mark, led by Allen Patrick with 1,097. Murray was a Freshman All-American.

• In 2005, coached his third 1,000-yard rusher and saw two different backs log 100-yard games for second-straight season.

• In 2004, Adrian Peterson set the NCAA freshman rushing record with 1,925 yards, the best single-season mark in Oklahoma history.

• Adept at securing the ball, Gundy's 2004 backs logged 48 receptions for 377 yards and rarely lost a fumble (OU lost only nine as a team).

• Coached 2003 OU backs to 1,896 yards. The backfield hauled in 54 passes for three TDs. Oklahoma's running backs were charged with just two fumbles lost.

• No OU running back lost a fumble under Gundy's watch in 2002.

• Coached Quentin Griffin, who ranks as the second-leading rusher in OU history with 3,756 yards. In 2002, he gained 1,884 yards (No. 6 NCAA/134.6 ypg). Griffin became the Sooners' first 1,000-yard rusher since 1998 and also finished his career with 169 receptions for 1,571 yards, then the highest totals by a running back in OU history.

• In 2000, OU backs produced 32 rushing TDs, up from 15 in 1999. First team All-Big 12 honoree Griffin scored 16 of those, including six against Texas to set a Sooner record.

Accomplishments as a Player

• Held virtually all of OU's single-game, single-season and career passing records prior to the arrivals of Josh Heupel, Jason White, Sam Bradford and Landry Jones under head coach Bob Stoops.

• Paced the Sooners to a 31-13-2 record in his four seasons, earning All-Big Eight First Team honors as a senior.

• One of only five OU quarterbacks to throw for more than 4,000 yards (Jones, Bradford, Heupel, White).

• Big Eight Offensive Newcomer of the Year in 1990 with marks for completions (54), attempts (109) and yards (904).

Prominent Pupils

• Brennan Clay (Oklahoma), Broncos
• Roy Finch (Oklahoma), Patriots
• Damien Williams (Oklahoma), Dolphins
All-Big 12 Second Team
• DeMarco Murray (Oklahoma), Cowboys
One-time Pro Bowler
All-Big 12
• Allen Patrick (Oklahoma)
• Adrian Peterson (Oklahoma), Vikings
Consensus All-American;
highest finishing freshman (second) in
the history of the Heisman Trophy at the time.
2012 National Football League MVP
• Quentin Griffin (Oklahoma)
All-Big 12 First Team; All-America Second Team
• Mossis Madu (Oklahoma)

THE GUNDY FAMILY

ASSISTANT COACHES

The Norvell File

Hometown ..... Madison, Wis.
High School..... Memorial (Madison)
College..... Iowa, 1986
Family ..... wife, Kim
son, Jaden

Coaching History

2011-present ..... Oklahoma
Co-Offensive Coordinator, WRs
2008-10..... Oklahoma
Wide Receivers
2007..... UCLA
Offensive Coordinator, QBs
2004-06 ..... Nebraska
Offensive Coordinator, QBs
2002-03..... Oakland Raiders
Tight Ends
1998-01 ..... Indianapolis Colts
Receivers
1995-97..... Iowa State
Assistant HC, QBs, WRs
1989-94..... Wisconsin
OL, WRs, Special Teams
1988..... Northern Iowa
Receivers
1988..... Notre Dame
Graduate Assitant
1986-87..... Iowa
Graduate Assistant

Bowls Coached (13)

2014 Sugar .....Oklahoma
2013 Cotton .....Oklahoma
2011 Insight .....Oklahoma
2011 Fiesta .....Oklahoma
2009 Sun.....Oklahoma
2009 BCS National Champ. .....Oklahoma
2007 Las Vegas..... UCLA
2006 Cotton .....Nebraska
2005 Alamo .....Nebraska
1995 Hall of Fame ..... Wisconsin
1994 Rose ..... Wisconsin
1987 Holiday..... Iowa
1986 Holiday..... Iowa

NFL Playoff Games (5)

Super Bowl XXXVII.....Oakland
2002 AFC Championship..... Oakland
2002 AFC Divisional.....Oakland
2000 AFC Wild Card ..... Indianapolis
1999 AFC Divisional..... Indianapolis

Bowls Played (4)

1986 Rose ..... Iowa
1984 Freedom ..... Iowa
1983 Gator ..... Iowa
1982 Peach ..... Iowa

JAY NORVELL

CO-OFFENSIVE COORDINATOR/RECEIVERS | SEVENTH SEASON

Coaching Accomplishments

• Norvell owns the unique distinction of coaching in both the Super Bowl and the BCS National Championship Game.

• Recognized by ESPN.com as one of the top 10 assistant coaches in the Big 12 in February 2014.

• Three of the top four players on Oklahoma's all-time receptions chart have played under Norvell's direction – Ryan Broyles (349), Kenny Stills (204) and Juaquin Iglesias (202).

• Three players are tied for the OU single-game record of 15 receptions. All three – Broyles, Justin Brown and Jalen Saunders – accomplished the feat with Norvell as their position coach.

• Helped coordinate a 2013 Oklahoma offense that registered its best rushing average (223.9 ypg) since 1991. In addition, four different OU wideouts registered at least one 100-yard receiving game in 2013, led by All-Big 12 Second Team receiver, Saunders.

• Has also played an integral role in the rapid development of Sterling Shepard, who owns a combined 89 catches for 1,161 yards (13.0 avg.) and nine TD catches in his first two seasons with the Sooners.

• Stills accumulated 204 catches for 2,594 yards (12.2 avg.) with 24 TDs during three years under Norvell, the third-highest reception total in Sooners' history. Stills led all NFL pass catchers with a 20.0 yards-per-catch average as a rookie with the New Orleans Saints in 2013 after shattering OU's freshman receiving records in 2010.

• Oklahoma finished 2012 regular season fifth in the nation in passing offense (336.5 ypg) as five different receivers produced a total of 11 100-yard receiving games. The Sooners produced a trio of WRs with three 100-yard performances in a single game vs. Oklahoma State (11/24/12), a first in school history.

• Broyles became the all-time NCAA career receptions leader in 2011 despite only playing in nine games. The Biletnikoff finalist and All-American still had the third-best season in Oklahoma history with his 83 receptions for 1,157 yards and 10 TDs. Broyles set eight major Oklahoma receiving records en route to All-America status and the finals of the Biletnikoff Award in 2010.

• Norvell's 2009 group was led by Broyles who finished the year No. 1 at OU for receptions in a season (89) and TDs in a season (15) and No. 3 for yards in a season (1,120). He led the Big 12 in TD receptions.

• Prior to OU, Norvell spent 21 years as a coach with Iowa, Notre Dame, Northern Iowa, Wisconsin, Iowa State, Indianapolis Colts, Oakland Raiders and Nebraska. He joined Oklahoma after serving as offensive coordinator/quarterbacks coach for UCLA.

• In 2007, UCLA beat two Top 10 teams and made the Las Vegas Bowl.

• In 2006, Nebraska won the Big 12 North and was one of two schools to rank in the top 25 in rushing, passing, total and scoring offense. QB Zac Taylor was the Big 12 Offensive Player of the Year, setting school records with 3,197 passing yards, 26 TDs and 3,165 total yards.

• In 2004, Norvell helped the Husker QBs post their best passing average (186.9 ypg) since 1976.

• Helped the Oakland Raiders earn a spot in Super Bowl XXXVII. Thanks to Norvell and 2002 NFL MVP QB Rich Gannon, the Raiders' passing attack led the NFL by averaging 279.7 ypg.

• Served as WRs coach for the Indianapolis Colts (1998-01), working with the passing game and tutoring All-Pro Marvin Harrison, who hauled in 109 catches for 1,524 yards and 15 TDs in 2001.

• In 2002, Harrison became the only player in NFL history with four consecutive 100-catch seasons. Under Norvell, Harrison had 385 receptions for 5,376 yards and 48 TDs.

• Authored *Complete Wide Receiver,* a book published in 2012.

Accomplishments as a Player

• All-Big Ten DB in 1985 with a league-high seven INTs. Iowa won Big Ten and advanced to Rose Bowl. Was with five bowl teams, including two Rose Bowls (1981, 1985), a pair of Big Ten champions and a team that spent five weeks at No. 1 in 1985.

• Registered 4.0 sacks in six games for the Chicago Bears in 1987.

Prominent Pupils

• Jalen Saunders (Oklahoma), Jets
All-Big 12 Second Team
• Lacoltan Bester (Oklahoma), Texans
• Jaz Reynolds (Oklahoma), Titans
• Kenny Stills (Oklahoma), Saints
All-Big 12 Second Team
• Justin Brown (Oklahoma), Steelers
• Ryan Broyles (Oklahoma), Lions
NCAA career receptions record holder;
2010 & 2011 All-American; 2010 & 2011 Biletnikoff Finalist
• Juaquin Iglesias (Oklahoma)
• Manuel Johnson (Oklahoma)
• Zac Taylor (Nebraska)
2006 Big 12 Offensive Player of the Year
• Doug Jolley, Raiders
• Marvin Harrison, Reggie Wayne and Jerome Payton, Colts
• Sage Rosenfels (Iowa State)
• Ty Watley (Iowa State)
1997 Big 12 leader in receiving yards

THE NORVELL FAMILY

ASSISTANT COACHES

TIM KISH

ASSISTANT DEFENSIVE COORDINATOR/LINEBACKERS | THIRD SEASON

The Kish File

Hometown ..... Westerville, Ohio
High School..... Westerville, 1972
College..... Otterbein, 1976
Bowling Green State, 1978
Family ..... wife, Angela
daughters, Megan and Emily
son, Michael

Coaching History

2012-present ..... Oklahoma
Asst. Defensive Coordinator, LBs
2011..... Arizona
Interim Head Coach/Def. Coord.
Asst. Head Coach, Linebackers
2010..... Arizona
Co-Def. Coordinator,
Asst. Head Coach, Linebackers
2007-10..... Arizona
Asst. Head Coach, Linebackers
2004-06..... Arizona
Linebackers
2002-03..... Indiana
Def. Coordinator, Linebackers
2001..... Ohio
Def. Coordinator, Linebackers
1997-00..... Illinois
Def. Coordinator, Linebackers
1992-96..... Northwestern
Defensive Ends, Linebackers
1984-91..... Army
Defensive Ends, Linebackers
1983..... Ball State
Defensive Line
1982..... Ball State
Quarterbacks
1979-81..... Purdue
Asst. Secondary Coach
1978..... Bowling Green
Graduate Assistant
1976-77..... Mariemont High School
Assistant Coach

Bowls Coached (13)

2014 Sugar.....Oklahoma
2013 Cotton.....Oklahoma
2010 Alamo ..... Arizona
2009 Holiday ..... Arizona
2008 Las Vegas ..... Arizona
1999 MicronPC.com ..... Illinois
1996 Citrus.....Northwestern
1995 Rose.....Northwestern
1988 Sun ..... Army
1985 Peach..... Army
1984 Cherry..... Army
1980 Liberty.....Purdue
1979 Bluebonnet .....Purdue

Coaching Accomplishments

• Veteran defensive coach turned in one of his finest performances to date in 2013. Rapidly developed a corps of young linebackers after senior captain Corey Nelson was lost to a season-ending injury early in the year.

• Dominique Alexander was named the Big 12 Defensive Freshman of the Year and earned Freshman All-America honors, while sophomores Eric Striker and Frank Shannon also received postseason accolades from the Big 12 coaches for their exemplary play.

• Shannon led the Sooners with 92 tackles in 2013, while Alexander (80 tackles) ranked second. Striker tied a Sugar Bowl record with 3.0 sacks, while adding seven tackles and a forced fumble in that game.

• Named a top 25 national recruiter for Arizona in the 2004, 2005 and 2006 seasons.

• Named interim head coach of the University of Arizona football team on October 10, 2011. He had served as defensive coordinator since December 2010 and was co-defensive coordinator during the 2010 season. He also served as Arizona's assistant head coach.

• Developed three new starters in 2010 with JUCO transfer Paul Vassallo earning honorable mention All-Pac-10 honors, becoming the first Wildcat since Lance Briggs to post more than 100 tackles.

• Mentored Xavier Kelley into an All-Pac-10 Second-Team pick in 2009, and Vuna Tuihalamaka into an honorable mention selection as the Wildcats ranked second in the Pac-10 in total defense.

• Under his guidance, Ronnie Palmer was a four-year, 41-game starter and 2008 honorable mention All-Pac-10 pick as a senior after earning Freshman All-America accolades in 2005.

• In the 2008 Las Vegas Bowl, Arizona linebackers combined for 30 tackles from three positions. The Wildcats' starting linebackers recorded 20+ tackles in 12 games in 2007-08.

• Spencer Larsen led the conference with 131 tackles to earn All-Pac-10 First Team honors in 2007. The versatile Larsen has gone on to play both linebacker and fullback in the NFL ranks with Denver, New England and Tampa Bay.

• Helped Northwestern win two Big Ten titles and earn consecutive appearances in the Rose and Citrus Bowls. During his tenure with the Wildcats, coached current Northwestern head coach Pat Fitzgerald, who was a two-time All-American and two-time Big Ten Defensive Player of the Year under Kish. Fitzgerald was also a two-time winner of the Nagurski Trophy and Bednarik Award. He was enshrined in the College Football Hall of Fame in 2009.

• Part of an Illinois staff that took a team with an 0-11 record in 1997 and improved the squad's mark to 8-4 by 1999. His Illini unit that year recovered 13 fumbles, had 30 sacks and intercepted 14 passes, plus knocked off No. 9 Michigan in Ann Arbor and posted another big road victory at No. 22 Ohio State. The Illini beat Virginia in the Micronpc.com Bowl and finished the season ranked No. 24.

• During his time at Army, he helped the Cadets make three bowl appearances, including a 31-29 victory over Illinois in the 1985 Peach Bowl. That season Army posted a 9-3 record and held eight of 12 opponents to 17 points or less. Kish also guided an Army defense that held the opposition to 17 points or less 42 times during his tenure at West Point.

Accomplishments as a Player

• Four-year letterwinner as defensive back at Otterbein College, who also played collegiate basketball.

Prominent Pupils

• Corey Nelson (Oklahoma), Broncos
• Dominique Alexander (Oklahoma)
Big 12 Freshman Defensive Player of the Year
Freshman All-American
• Eric Striker (Oklahoma)
All-Big 12 Second Team
• Frank Shannon (Oklahoma)
All-Big 12 Honorable Mention
• Spencer Larsen (Arizona)
All-Pac-10
• Ronnie Palmer (Arizona)
Freshman All-American
• Ricky Elmore (Arizona)
• Danny Clark (Illinois)
• Pat Fitzgerald (Northwestern)
Two-time consensus All-American, 1995 and 1996 Nagurski Trophy and Bednarik Award Winner, Member of College Football Hall of Fame

THE KISH FAMILY

ASSISTANT COACHES

The Bedenbaugh File

Hometown ..... St. Charles, Ill.
High School..... St. Charles , 1990
College.....Iowa Wesleyan, 1995 (B.S),
Texas Tech, 2001 (M.S.)
Family ..... wife, Maryde
son, William
daughter, Lacy

Coaching History

2013-14.....Oklahoma
Offensive Line
2011-12..... West Virginia
Offensive Line
2010..... Arizona
Co-Offensive Coordinator, Offensive Line
2007-09..... Arizona
Offensive Line, Running Game Coord.
2005-06.....Texas Tech
Offensive Line
2003-04.....Texas Tech
Running Backs
2000-02 .....Texas Tech
Graduate Assistant, Offensive Line
1999 ..... Ferris State
Offensive Line, Running Game Coord.
1997-98 ..... Central Michigan
Graduate Assistant, Offensive Line
1996 ..... Valdosta State
Offensive Line
1995 ..... Oklahoma Panhandle State
Offensive Line

Bowls Coached (11)

2014 Sugar .....Oklahoma
2012 Pinstripe ..... West Virginia
2012 Orange..... West Virginia
2010 Alamo ..... Arizona
2009 Holiday..... Arizona
2008 Las Vegas.....Arizona
2006 Insight.com .....Texas Tech
2005 Cotton.....Texas Tech
2005 Sun .....Northwestern
2003 Motor City.....Northwestern
2000 Alamo .....Northwestern

BILL BEDENBAUGH

OFFENSIVE LINE | SECOND SEASON

Coaching Accomplishments

• Joined Oklahoma on February 17, 2013. Also named one of the nation's top 50 recruiters by 247Sports.com in February 2013.

• Despite a host of injuries that shuffled the lineup, OU's offensive front displayed physicality and tenacity all season in 2013, helping pave the way for a rushing attack that averaged 223.9 ypg, an increase of 62.5 ypg compared to the 2012 campaign.

• The Sooners' 223.9 ypg rushing average in 2013 was the best during the 15-year tenure of head coach Bob Stoops and ranked second in the Big 12 as OU topped the 200-yard rushing plateau eight times.

• In addition to a blocking unit that excelled in the ground game, the Sooners were also proficient pass protectors, allowing only 15.0 sacks in 2013.

• Center Gabe Ikard further elevated his play with Bedenbaugh serving as his position coach. Ikard captained the OU offense, earning consensus All-America honors and becoming the first Oklahoma player to win the prestigious Wuerffel Trophy.

• Helped coach a West Virginia offense that ranked fifth in the nation in pass efficiency (161.97), ninth in scoring (39.5 ppg), 10th in total offense (502.0 ypg) and 10th in passing offense (330.2 ypg) in 2012.

• Thanks to the protection of his offensive front, the Mountaineers set single-season school records for total offense (6,526 yards in 2012) and passing (4,509 yards in 2011).

• In 2011, his blocking corps helped pave the way for West Virginia to average 37.6 ppg, while racking up 6,104 yards of total offense.

• His protection unit was vital part of West Virginia finishing sixth in the nation in passing in 2011 (346.8 ypg).

• Was part of an Arizona offensive unit that led the Pac-10 and ranked ninth in the nation in passing (307.7 ypg) in 2010.

• Helped coach an Arizona offensive squad that finished 10th nationally in 2009 with a mere 13.0 sacks allowed.

• Coordinated an Arizona rushing game that ranked second in the Pac-10 in 2008, averaging 158.4 ypg and racking up 33 rushing TDs.

• The Wildcats averaged 402.4 ypg of total offense in 2008, the fifth-highest seasonal mark in school history.

• Part of an offensive staff that helped Texas Tech lead the Big 12 in total offense and rank sixth in the nation at 448.8 ypg in 2006. Texas Tech also ranked 13th among FBS teams in scoring at 32.5 ppg.

• In 2006, his Texas Tech offensive front permitted only 19.0 sacks on 656 passing attempts, while running back Shannon Woods averaged 6.1 yards per carry.

• Was named NCAA Division II Coordinator of the Year after helping lead Ferris State to a division-best 534 ypg in 1999.

• Began his collegiate coaching career at Oklahoma Pandhandle State in Goodwell, Okla. His wife, Maryde, is a native of Tahlequah, Okla.

Prominent Pupils

• Gabe Ikard (Oklahoma), Titans
Consensus All-America First Team
Wuerffel Trophy winner
Consensus All-Big 12 First Team
• Bronson Irwin (Oklahoma), Seahawks
• Daryl Williams (Oklahoma)
All-Big 12 Second Team
• Joe Madsen (West Virginia), Steelers
All-Big East First Team
• Don Barclay (West Virginia), Packers
All-Big East First Team
• Eben Britton (Arizona), Bears
All-Pac-10 First Team
• Colin Baxter (Arizona)
All-Pac-10 Second Team
• Cody Campbell (Texas Tech)
• Toby Cecil (Texas Tech)
• Dylan Gandy (Texas Tech)
• Gabe Hall (Texas Tech)
• Daniel Loper (Texas Tech)
• Louis Vasquez (Texas Tech), Broncos
All-Big 12 Honorable Mention
• Manny Ramirez (Texas Tech), Broncos
All-Big 12 Honorable Mention

Accomplishments as a Player

• Was a four-year starter at Iowa Wesleyan as a lineman for Mike Leach, who Bedenbaugh later worked for at Texas Tech.

THE BEDENBAUGH FAMILY

ASSISTANT COACHES

The Montgomery File

Hometown ..... Los Angeles, Calif.
High School ..... Virgin Valley (Mesquite, Nev.)
College ..... Iowa, 1998-2001
Family ..... wife, Natalie
sons, Jayden, Tevyn and Jace;
daughter, Talayla

Coaching History

2013-present ..... Oklahoma
Defensive Line
2011-12 ..... Michigan
Defensive Line
2009-10 ..... Wyoming
Defensive Line
2007-08 ..... Northern Iowa
Defensive Line
2006 ..... North Iowa Area C.C.
Defensive Coordinator

Bowls Coached (4)

2014 Sugar ..... Oklahoma
2013 Capital One ..... Michigan
2012 Sugar ..... Michigan
2009 New Mexico ..... Wyoming

Bowls Played (1)

2003 Orange ..... Iowa

JERRY MONTGOMERY

DEFENSIVE LINE | SECOND SEASON

Coaching Accomplishments

• Joined the Oklahoma staff on February 25, 2013. Quickly assimilated a number of young players into a revamped OU defensive front, including Charles Tapper, who earned 2013 All-Big 12 First Team honors from the conference coaches.

• Thanks to a renewed pass rush in 2013, the Sooners led the Big 12 and ranked 10th in the nation in third-down conversions (60) and ranked second in the Big 12 in third-down percentage (33.7).

• Montgomery's unit helped the Sooners lead the Big 12 in total defense (350.2 ypg) and pass defense (212.5 ypg) in 2013. OU also registered a +9 (25 takes/16 gives) turnover margin in 2013 and ranked second in the Big 12 in rushing defense (137.6 ypg).

• Part of a Michigan defensive staff that helped the Wolverines post a 19-7 record and limit opponents to 18.6 points per game in 2011-12.

• The Wolverines ranked 13th among FBS squads in total defense (320.0 ypg) en route to a berth in the Capital One Bowl with Montgomery coaching the defensive line in 2012.

• With Montgomery coaching the defensive front in 2011, Michigan permitted 17.4 points per game to rank sixth in the FBS.

• Michigan allowed 131.7 rushing yards per game in 2011, the third-best mark in the Big Ten as the club finished the season with an 11-2 record and a victory in the Sugar Bowl.

• Has been a part of seven squads that have earned postseason berths as either a player or a coach.

• Northern Iowa advanced to the FCS playoffs in each of his seasons coaching with the Panthers.

• At Northern Iowa, Montgomery was part of the Panthers' 2008 Missouri Valley Football Conference championship team that went 12-3 overall and attained an FCS national ranking as high as No. 4.

• The 2008 UNI defense ranked 10th nationally among all FCS teams in scoring defense, allowing 17.7 points per game.

• Northern Iowa concluded the 2007 campaign ranked in the top five in both national polls and ranked among the top 10 in rushing defense (No. 6), scoring defense (No. 7) and total defense (No. 10).

• In 2007, Northern Iowa was 12-1, entered the playoffs as the No. 1 seed and advanced to the FCS quarterfinals.

Accomplishments as a Player

• Four-year starter as a defensive tackle at Iowa.

• Played in the Hula Bowl All-Star Game following his senior season.

• Went to training camp with the New Orleans Saints in 2002.

• Played in the Arena Football League with the Chicago Rush, Colorado Crush and Las Vegas Gladiators from 2003-05.

Prominent Pupils

• Charles Tapper (Oklahoma)
All-Big 12 First Team
• Craig Roh (Michigan), Panthers
All-Big Ten Second Team
• Mike Martin (Michigan), Titans
All-Big Ten Second Team
• Josh Biezuns (Wyoming)
All-Mountain West Second Team
• John Fletcher (Wyoming)
All-Mountain West First Team
• Mitch Unrein (Wyoming)
All-Mountain West Honorable Mention
• James Ruffin (Northern Iowa)
All-Missouri Valley Football Conference First Team
• Everette Pedescleaux (Northern Iowa)
All-Missouri Valley Football Conference First Team
• Jeremy Robertson (Northern Iowa)
All-Missouri Valley Football Conference Second Team
• Mark Huygens (Northern Iowa)
All-Gateway Second Team
• Jordan Lacy (Northern Iowa)
All-Gateway Honorable Mention

THE MONTGOMERY FAMILY

7 NATIONAL CHAMPIONSHIPS | 44 CONFERENCE CHAMPIONSHIPS | 28 BOWL CHAMPIONSHIPS | 154 ALL-AMERICANS | 65 NATIONAL AWARD WINNERS

ASSISTANT COACHES

The Boulware File

Hometown ..... Oklahoma City, Okla.
High School.... Nimitz (Irving, Texas), 1991
College..... Texas, 1996
Family ..... wife, Chantay
daughter, Jordin

Coaching History

2013-present ..... Oklahoma
Tight Ends/Special Teams
2009-12 ..... Auburn
Tight Ends, Special Teams Coordinator
2007-08 ..... Iowa State
Running Backs, Special Teams Coordinator
2005-06 ..... Utah
Tight Ends, Co-Special Teams Coordinator
2004..... Stanford
Running Backs
2003..... Arizona
Running Backs, Special Teams Coordinator
2002..... Arizona
Running Backs
2001..... Arizona
Tight Ends
1998-00 .....Northern Illinois
Co-Offensive Line
1997.....Northern Illinois
Tight Ends
1996..... Texas
Graduate Assistant/Tight Ends
1994-95 ..... Texas
Student Assistant

Bowls Coached (9)

2014 Sugar .....Oklahoma
2011 Chick-Fil-A ..... Auburn
2011 BCS National Championship .. Auburn
2010 Outback..... Auburn
2006 Armed Forces .....Utah
2005 Emerald .....Utah
1997 Fiesta ..... Texas
1995 Sugar ..... Texas
1994 Sun..... Texas

JAY BOULWARE

TIGHT ENDS/SPECIAL TEAMS COORDINATOR | SECOND SEASON

Coaching Accomplishments

• Built on OU's solid special teams reputation in 2013, as the Sooners registered three special teams touchdowns, including one on a fake field goal in a 33-24 win at Oklahoma State (12/7/13). Wide receiver Jalen Saunders also scored on a 64-yard punt return in that game.

• Saunders ranked ninth in the nation with a 15.4-yard punt return avg. and added a 91-yard punt return TD vs. Iowa State (11/16/13). OU led the Big 12 and was eighth in the FBS with a 14.17 PR average. Oklahoma's two punt return TDs in 2013 tied for the Big 12 lead.

• Roy Finch ranked fourth in the Big 12 and 25th in the nation with a 25.6-yard kickoff return average under Boulware in 2013.

• Continued the development of kicker Michael Hunnicutt who set an OU single-season record with 24 made field goals, the second-best total among FBS kickers in 2013. Hunnicutt's 88.9 FG percentage (24 of 27) was seventh in the nation (min. 20 made FGs). Thanks to kickoff specialist Nick Hodgson, OU led the Big 12 with 45 touchbacks, averaging 62.8 yards per kickoff.

• At Auburn, was part of Gene Chizik's staff that inherited a team coming off a 5-7 record in 2008. Two seasons later, the Tigers posted a 14-0 record and a win over Oregon in the BCS Championship Game.

• Tight end Philip Lutzenkirchen was a second-team All-SEC pick in 2011. His 14 career TD catches set an Auburn tight end record.

• The Auburn punt coverage unit ranked second in the nation in 2012, permitting four punt return yards on 70 punts, while his kickoff coverage squad was third in the country (16.6 yards per return).

• Auburn led the SEC in kickoff return yards (1,264), kick return TDs (2), kickoff coverage (546 yards) and fewest punts returned (10).

• Wes Byrum set an Auburn single-season record for points by a kicker (99) in 2009 and broke that mark with 123 points in 2010 en route to becoming the all-time leading scorer in school history.

• In 2010, Auburn led the SEC and ranked ninth in the nation in punt coverage, allowing 4.6 yards per return. The Tigers also ranked 16th in the nation, permitting 19.7 yards per kickoff return.

• In 2009, Byrum set a single-season school records for field goal pct. (93.8, 15 of 16), as well as PAT conversions and attempts (54).

• In 2009, Boulware also guided running back Demond Washington to an Auburn single-season record with a 31.1-yard kickoff return average, a mark that led the SEC and ranked sixth nationally.

• Under his guidance in 2008, Iowa State ranked 12th nationally in kickoff returns after ranking 109th the previous season.

• Iowa State's Leonard Johnson set an FBS single-game record with 319 KO return yards vs. Oklahoma State in 2008.

• Served as co-special teams coordinator at Utah as that club ranked 10th in the nation with a 44.0-yard punting average in 2006.

• During his tenure at Stanford, was part of the NFL Minority Coaching Fellowship Program, working with the 49ers in the summer of 2004.

• Mentored All-Pac-10 running back Mike Bell who finished his collegiate career with 3,163 rushing yards, the third-highest total in University of Arizona history.

• One of his star pupils with Northern Illinois was offensive lineman Ryan Diem, who went on to an 11-year NFL career with Indianapolis.

• In 2000, Northern Illinois ranked 12th in the nation in rushing (228.1 ypg) and 17th in total offense (427.8 ypg).

• Tutored All-America tight end Pat Fitzgerald at Texas, who was drafted by the Buffalo Bills in 1997.

Accomplishments as a Player

• Served as a reserve offensive lineman for two seasons at Texas. Was slated to enter the starting lineup for the Longhorns in 1993 before a diagnosis of cardiac arrhythmia ended his playing career.

Prominent Pupils

• Jalen Saunders (Oklahoma), Jets
All-America Third Team (Punt Returner)
All-Big 12 First Team
• Trey Millard (Oklahoma), 49ers
• Michael Hunnicutt (Oklahoma)
All-Big 12 Second Team
• Philip Lutzenkirchen (Auburn)
All-SEC Second Team
• Wes Byrum (Auburn)
• Stephen Clark (Auburn)
All-SEC First Team
• Mike Bell (Arizona)
All-Pac-10
• Ryan Diem (Northern Illinois)
All-Mid-American Conference
• Pat Fitzgerald (Texas)
All-America First Team

THE BOULWARE FAMILY

SUPPORT STAFF

JERRY SCHMIDT

DIRECTOR OF SPORTS ENHANCEMENT | 16TH SEASON

Coaching History

1999-present ..... Oklahoma, *Director of Sports Enhancement*
1995-1999 ..... Florida, *Coordinator*
1989-1995 ..... Notre Dame, *Coordinator*
1988-1989 ..... Oklahoma State, *Director*
1987-1988 ..... Notre Dame, *Assistant*

Coaching Accomplishments

- 1991 Collegiate Strength Coach of the Year by USA Fitness.
- Worked with five Heisman Trophy winners, including Sam Bradford (Oklahoma), Jason White (Oklahoma), Danny Wuerffel (Florida), Barry Sanders (Oklahoma State) and Tim Brown (Notre Dame).
- Coached 27 NFL first-round draft picks.
- Has coached with teams that played in six national championship games and has national title rings from OU, Notre Dame and Florida.

The Schmidt File

Hometown ..... Harvard, Neb.
High School..... Harvard, 1980
College..... Nebraska, 1986
Oklahoma, 2000
Family ..... wife, Robin
daughter, Aubrey; son, Samuel

THE SCHMIDT FAMILY

MATT McMILLEN

ASSISTANT ATHLETICS DIRECTOR FOR FOOTBALL OPERATIONS | 16TH SEASON

OU Responsibilities

- Oversees football operations by working directly with OU's strength, sports medicine, football video, equipment, field maintenance and secretarial staffs.
- Serves as liaison with media relations, athletic administration, marketing, development, academic student life, game day operations and the business office, as well as FCA, the Touchdown Club, the OU Football Lettermen's Association, and Sooner Sports Properties.
- Coordinates all of OU's travel arrangements, including bowl games.
- Works closely with Coach Stoops in coordinating community affairs, including the OU Football/FCA Holiday Food Drive and the Partners for Youth Football Clinic.
- Co-coordinator of the OU Football Camp and OU Football Coaches Clinic.
- Serves as President of the Bob Stoops Champions Foundation.

Professional Accomplishments

- Oversaw areas of allied industry, sponsorship, advertising and trade shows, generating more than $3 million annually for the National Cattlemen's Beef Association, the trade organization representing more than one million beef producers.
- Created Kansas State's Corporate Partner Program and secured $3.4 million in advertising revenues to install a Sony JumboTron and three other scoreboards in KSU stadium.
- Coordinated the annual fund-raising plan for the Mike Ahearn Scholarship Fund, increased the number of Catbacker Clubs from eight to 34, and established and managed the Ahearn Fund Board of Directors, the Kansas State Sports Hall of Fame, and the Golden Cats football support group.

The McMillen File

Hometown ..... Salina, Kan.
High School..... Salina Central, 1981
College..... Kansas State, 1985
Family ..... wife, Gina
sons, Alex and Nathan

Professional Experience

2011-present ..... Oklahoma
Asst. AD for Football Operations
1999-11..... Oklahoma
Administrative Coordinator
1997-99.....Nat'l Cattlemen's Beef Assoc.
Director of Marketing
1987-97..... Kansas State
Assoc. A.D. for External Affairs

THE McMILLEN FAMILY

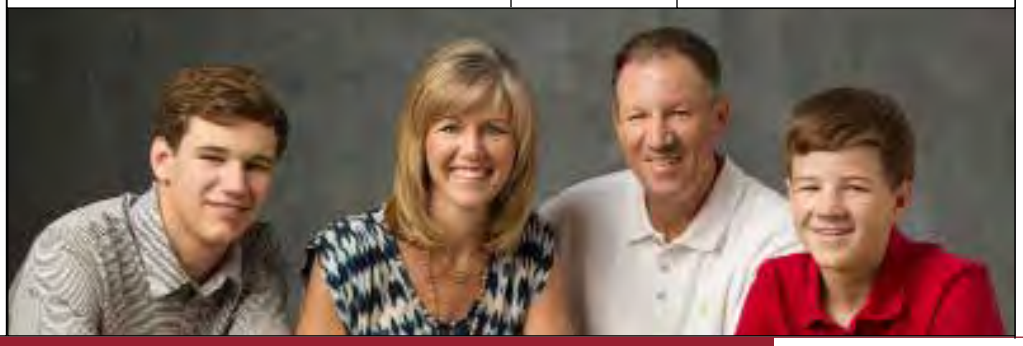

7 NATIONAL CHAMPIONSHIPS | 44 CONFERENCE CHAMPIONSHIPS | 28 BOWL CHAMPIONSHIPS | 154 ALL-AMERICANS | 65 NATIONAL AWARD WINNERS

SUPPORT STAFF

SCOTT ANDERSON

HEAD ATHLETICS TRAINER | 20TH SEASON

The Anderson File

Hometown ..... Sterling, Kan.
High School..... Sterling
College..... Oklahoma (1979)
Family ..... wife, Kerri
sons, Caleb and Connor
daughter, Kaitlin

Professional Experience

1997-Present ..... Oklahoma
Head Athletic Trainer
1987-96..... Tulane
Head Athletic Trainer
1980-87..... Oklahoma
Assistant Athletic Trainer

OU Responsibilities

• Supervises a staff of 17 Certified Athletic Trainers, one physical therapist and 20 undergraduate student athletic trainers, providing medical care to the student-athletes.

• An adjunct instructor for the Department of Health and Exercise Sciences.

• Conducts a summer Athletic Training Clinic geared toward high school athletic trainers.

Professional Accomplishments

• Recently appointed the President for the College Athletic Trainers Society (CATS).

• Is a Certified member of the National Athletic Trainers' Association.

• Is licensed by the Oklahoma State Board of Medical Licensure and Supervision.

• Active member and past Chair of the Big 12 Medical Aspects of Sport Committee.

• Currently serving as chair of Educational Program for the Big 12 Medical Aspects of Sport Committee.

• Co-Chair for Inter-Association Task Force on sickle cell trait in athletes.

• Received the 2005 College/University Athletic Trainer of the Year award by the National Athletic Trainers' Association

• Member of the Inter-Association Task Force on Safety in Football: Off-season Conditioning.

• Member of the Inter-Association Task Force on Exertional Heat Illness.

• Cited for outstanding work in his field by the All-American Football Foundation in 2004.

• Member of the Mid-American Trainers Association.

• Member of the College Athletic Trainers Society.

• Member of the Oklahoma Athletic Trainers Association.

• Developed a comprehensive sports medicine program in conjunction with the Tulane University Hospital Department of Orthopedics.

• Coordinated Tulane's Substance Abuse Program.

THE ANDERSON FAMILY

VISIT SOONERSPORTS.COM FOR THE LATEST ON OU FOOTBALL

SUPPORT STAFF

MERV JOHNSON

DIRECTOR OF FOOTBALL OPERATIONS | 36TH SEASON

The Johnson File

Hometown ..... King City, Mo.
High School..... King City, 1954
College..... Missouri, 1958
Family ..... two grown children, seven grandchildren

Coaching History

1998-present ..... Oklahoma
Director of Football Operations
Special Assistant to the Athletics Director
1979-1997 ..... Oklahoma
Assistant Coach
1975-1978 ..... Notre Dame
Assistant Coach
1962-1974 ..... Arkansas
Assistant Coach
1960-1961 ..... Missouri
Assistant Coach
1958-1959 ..... Arkansas
Graduate Assistant

Player Accomplishments

• An All-Big Seven tackle for Missouri where he was an academic all-conference selection, as well.

• Co-captained and played in the Blue-Gray All-Star game

• Academic All-Big Seven selection and was honored as the league's most Outstanding Student-Athlete of the Year

Coaching Accomplishments

• In his 20 years as an OU assistant coach, he amassed a 150-67-5 record, a national championship, six Big Eight Conference titles and seven bowl game victories.

• Produced 19 All-Americans.

• Coached on staffs that won four national championships (Oklahoma, Notre Dame and Arkansas).

• Received 2010 OU Regents Alumni Awards, one of the highest honors given by the university.

• Inducted into the Oklahoma Coaches Association Hall of Fame in 2002.

• First recipient of the National Football Foundation Integrity Award in 2003. The award was subsequently named in his honor.

• Received the All-American Football Foundation's Mike Campbell Lifetime Achievement Award in 2001.

OU Responsibilities

• Coordinates the day-to-day activities off the field for OU football players, deals with on-campus recruiting efforts and serves as the pro scout liaison.

• Serves as color analyst on the Sooner Radio Network.

• Named the 2012 Bill Teegins Excellence in Sportscasting Award winner. The Teegins Award honors late Oklahoma State announcer Bill Teegins, who died tragically in a 2001 plane crash, along with 10 OSU basketball players and support personnel.

CHAD WALKER

Defensive Quality Control

The Walker File

Hometown ..... New Orleans, La.
High School..... Crescent City High School
College..... LSU, 2000
Family ..... wife, Robyn
daughter, Rylie; son, Cole

Coaching History

2013-present ..... Oklahoma, *Defensive Quality Control*
2011-12..... Mississippi College, *Defensive Coordinator*
2008-10.... Bryant University, *Defensive Coordinator, Defensive Backs*
2005-07..... Miami Dolphins, *Defensive Quality Control*
2003-04 ..... LSU, *Defensive Quality Control*
2002 ..... West Virginia, *Graduate Assistant*
2001 ..... Louisiana-Monroe, *Graduate Assistant*
2000 ..... LSU, *Student Assistant*

7 NATIONAL CHAMPIONSHIPS | 44 CONFERENCE CHAMPIONSHIPS | 28 BOWL CHAMPIONSHIPS | 154 ALL-AMERICANS | 65 NATIONAL AWARD WINNERS

SUPPORT STAFF

SCOTT KOLOK
Assistant Strength Coach

The Kolok File
Hometown ..... Byram, Conn.
High School ..... Greenwich High School
College ..... The Citadel, 1995
Springfield (Mass.) College, 1997
Family ..... wife, Carla; son, Donny; daughter Francisca

Professional Experience
2000-present ..... Oklahoma, *Assistant Strength Coach*
1998-00 ..... Tulsa, *Assistant Strength Coach*
1997 (June-Dec.) ..... Intern, *International Performance Institute*
Jan. 1997-May 1997 ..... Springfield College, *Interim Head Coach*
1995-97 ..... Springfield College, *Graduate Assistant Coach*
1994-95 ..... The Citadel, *Asst. Undergrad. Strength Coach*

RODNEY RIDEAUX
Assistant Strength Coach

The Rideaux File
Hometown ..... Midwest City, Okla.
High School ..... Midwest City High School
College ..... Oklahoma, 2000
Family ..... wife, Jaye; daughter, Gray; son, Rawley

Professional Experience
2005-present ..... Oklahoma, *Assistant Strength Coach*
2003-05 ..... Kansas, *Assistant Strength Coach*

Playing Experience
2001 ..... Washington Redskins
2000 ..... New England Patriots
1996-99 ..... Oklahoma

RUSSELL DENNISON
Assistant Strength Coach

The Dennison File
Hometown ..... Weatherford, Okla.
High School ..... Weatherford High School
College ..... Oklahoma, 2006

Coaching History
2012-present ..... Oklahoma, *Assistant Strength Coach*

Playing Experience
2002-05 ..... Oklahoma

COREY CALLENS
Graduate Assistant Coach

The Callens File
Hometown ..... Tulsa, Okla.
High School ..... Jenks High School
College ..... Oklahoma, 2000
Family ..... wife, Marisha; sons, Corey and Micah; daughter, Christian

Professional Experience
2013-present ..... Oklahoma, *Graduate Assistant Coach*
2007-12 ..... Oklahoma, *Assistant Strength Coach*

Playing Experience
2003 ..... Miami Dolphins
2002-03 ..... Rhein Fire
2002 ..... Carolina Panthers
2001 ..... Baltimore Ravens
1997-00 ..... Oklahoma

JOEY HALZLE
Graduate Assistant Coach

The Halzle File
Hometown ..... Huntington Beach, Calif.
High School ..... Oaks Christian High School
College ..... Oklahoma, 2008
Family ..... Wife, Cara

Coaching History
2012-present ..... Oklahoma, *Graduate Assistant Coach*
2009-11 ..... Oklahoma, *Quality Control Coach*

Playing Experience
2006-08 ..... Oklahoma

COURTNEY VINEY
Graduate Assistant Coach

The Viney File
Hometown ..... Fresno, Calif.
High School ..... Edison High School
College ..... UCLA, 2010

Coaching History
2012-present ..... Oklahoma, *Graduate Assistant Coach*
2011-12 ..... Central East High School, Defensive Backs

Playing Experience
2007-10 ..... UCLA

RAJEEB HOSSAIN
Director of High School Relations

The Hossain File
Hometown ..... Norman, Okla.
High School ..... Norman High School
College ..... Central Oklahoma, 2000

Professional Experience
2013-present ..... Oklahoma, *Director of High School Relations*
2013 ..... California, *Director of Football Operations*
2012 ..... Louisiana Tech, *Director of Football Operations*
2010-11 ..... National Prep Network, *Regional Scout*
2004-09 ..... Kansas, *On-Campus Recruting Coordinator*
2002-03 ..... Kansas, *Ticket Office Assistant*

TIFFANY BYRD
Director of Sports Nutrition

The Byrd File
Hometown ..... Orlando, Fla.
High School ..... The First Academy
College ..... University of Nebraska, 2005
University of Alabama, 2011
Family ..... husband, Jason Campbell

Professional Experience
2013-present ..... Oklahoma, *Director of Sports Nutrition*
2012-13 ..... Baylor, *Director of Sports Nutrition*
2011-12 ..... Murray State, *Dietetic Intern*
2010-11 ..... Alabama, *Sports Nutrition Intern*
2010 ..... Oregon, *Sports Nutrition Intern*
2009-10 ..... Alabama, *Graduate Teaching Asst.*

BRAD CAMP
Director of Athletics Equipment

The Camp File
Hometown ..... Argenta, Ill.
High School ..... Argenta-Oreana
College ..... Illinois, 2001
Illinois, 2004
Family ..... wife, Michelle; daughters, Ella and Adelaide

Professional Experience
2006-present ..... Oklahoma, *Associate Director of Athletics Equipment*
2004-2005 ..... Chicago Bears, *Assistant Equipment Manager G.A.*
1998-2000 ..... Illinois, *Student Manager*

BRIAN MARTIN
Athletics Video Coordinator

The Martin File
Hometown ..... Salina, Kan.
High School ..... Sacred Heart
College ..... Kansas State, 1998
Family ..... wife, Natalie; son, Bret

Professional Experience
2001-present ..... Oklahoma, *Athletics Video Coordinator*
1998-2001 ..... Kansas State, *Assistant Video Coordinator*

Professional Accomplishments
• 2003, 2009, 2011-13 Big 12 Video Coordinator of the Year

SUPPORT STAFF

JIM HILLIS, RTP, ATC
Director of Rehabilitation

DON McGINNIS, M.D.
Coordinator of Orthopedic Coverage

BROCK SCHNEBEL, M.D.
Team Physician

PHIL ADAMSON, M.D.
Team Physician

TED BOEHM, M.D.
Team Physician

JULIE WATSON
Assistant to Bob Stoops

COURTNEY HARRIS
Assistant to Assistant Coaches

PETE MORIS
Assistant Athletics Director - Communications

KARL ANDERSON
Assistant Communications Director

BRENT CARDWELL
Assistant Video Coordinator

JEFF SALMOND
Director of Athletic Field Management

DAVID LOGGIE
Laundry Attendant

Oklahoma Athletics Sports Medicine

The University of Oklahoma has a rich five-decade history of setting a standard for sports medicine care, a tradition that continues today.

Head Athletic Trainer Scott Anderson, his staff and the team physicians comprise the professional staff. Anderson was named 2005 Trainer of the Year by the National Athletics Trainers' Association and 2004 Trainer of the Year by the All-American Football Foundation.

Brock Schnebel, M.D., Head Team Physician for the 2000 United States Olympic Team, directs OU's physician staff. Don McGinnis, M.D., serves an Olympic Team assignment in addition to his responsibilities with the Oklahoma Athletics Department.

Phil Adamson, M.D., and Martin Tippie, M.D., complete the Sooners' primary physician staff.

The state-of-the-art Henry J. Freede Sports Medicine Complex in the Barry Switzer Center provides a convenient location for the Sooners to receive their care.

The Sports Medicine Staff provides consistent service on a daily basis which includes injury prevention and acute care, post-injury rehabilitation, x-ray, and physician assessment. Jim Hillis, a Registered Physical Therapist and Certified/Licensed Athletic Trainer, coordinates all rehabilitation protocols.

The combination of the staff and facility provide the care that is vital to a championship program. OU's facility is equipped with SwimEx aquatic therapy, isokinetic rehabilitation and testing equipment, along with cardiovascular and exercise equipment that offers the ability to manage the multi-level needs of OU's student-athletes.

RANDY GARIBAY
Director of Student Athlete Conduct,
Academic Accountability & Diversity Issues

KEVIN BOST
Staff Assistant, Student Athlete Conduct & Academic Accountability

BLAKE KUENZI
Associate Director of Athletics Equipment

DAVID LITTLEJOHN
Associate Director of Athletics Equipment

BRANDON MEIER
Assistant Athletics Director - Broadcast Operations

AMY MOSSMAN
Administrative Coordinator for Athletics Equipment

TRESA LUPTON
Recruiting Assistant

THE SOONERS

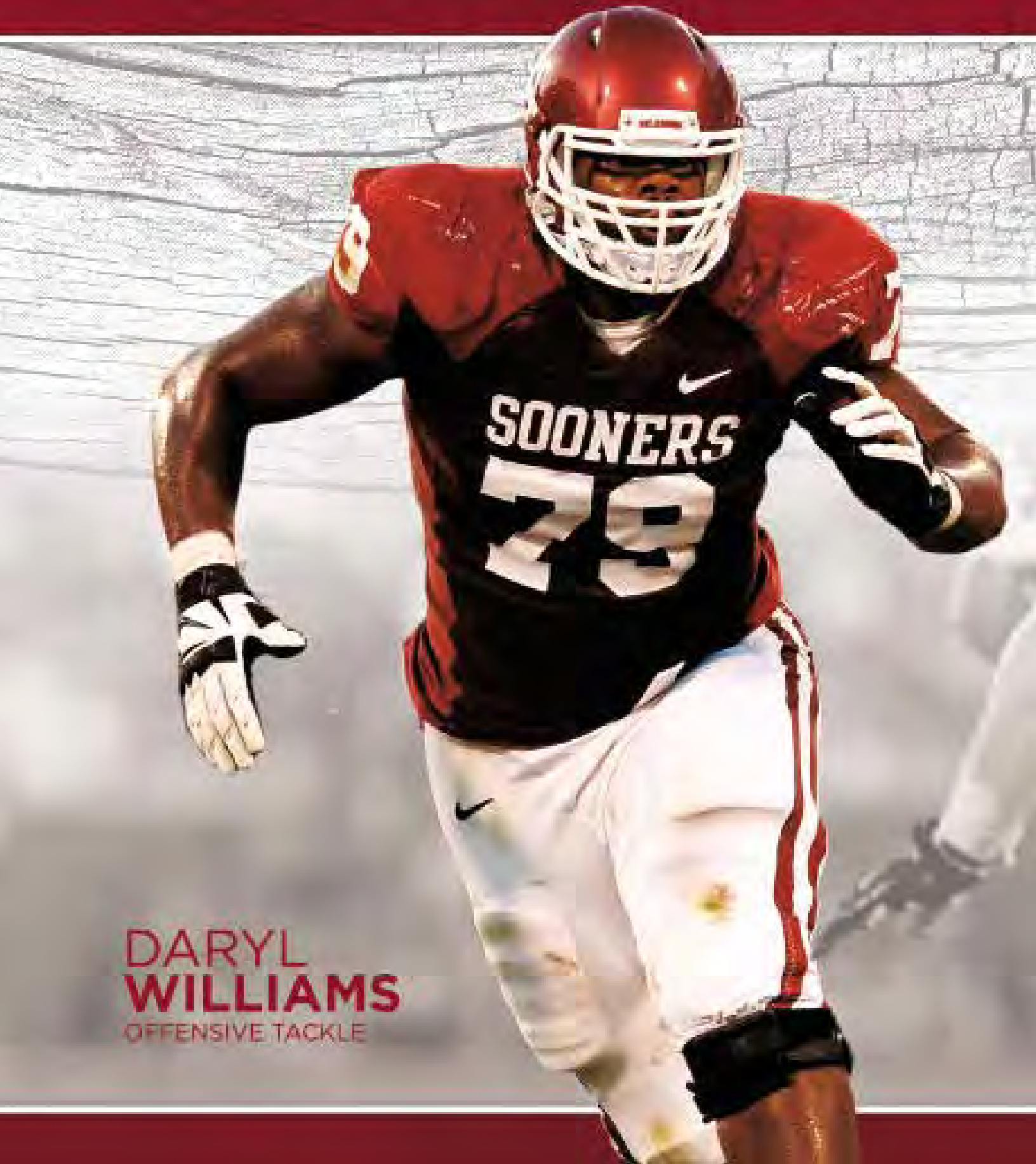

DARYL
WILLIAMS
OFFENSIVE TACKLE

THE SOONERS

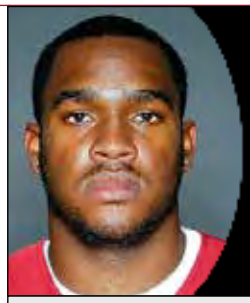

1 DOMINIQUE ALEXANDER

TULSA, OKLA.
BOOKER T. WASHINGTON HIGH SCHOOL

LB	6-0	227	SO

YEAR	G-GS	UT	AT	TOTAL	TFL	SACKS	INT	FF	FR	PBU
2013	13-8	50	30	80	3.5-4	1.0-1	0	2	0	1
Career	**13-8**	**50**	**30**	**80**	**3.5-4**	**1.0-1**	**0**	**2**	**0**	**1**

Career
Was pressed into action as a true freshman in 2013 due to a season-ending injury to senior captain Corey Nelson … responded with a flourish by earning Freshman All-American honors and a bevy of other postseason accolades … ranked second on the squad with 80 tackles (50 solo) and finished his freshman campaign with four double-digit tackle games … expected to once again anchor an outside linebacker post in 2014.

2013
Named the Big 12 Defensive Newcomer of the Year by the AP and *San Antonio Express-News* and Big 12 Defensive Freshman of the Year by the coaches ... named First-Team Freshman All-American by FWAA and Second-Team Freshman All-American by Phil Steele ... played in all 13 games with starts in the last eight contests ... forced a fumble and tallied five tackles in the Sugar Bowl vs. Alabama (1/2/14) ... posted a team-high 10 tackles at Oklahoma State (12/7) ... recorded three tackles at Kansas State (11/23) ... team-high 11 tackles with 1.0 TFL against Iowa State (11/16) ... at Baylor (11/7), made 11 tackles, including a safety, and had a forced fumble ... against Texas Tech (10/26), finished with four tackles ... at Kansas (10/19) had seven tackles with one pass breakup ... in first career start, set career highs against Texas (10/12) with 19 tackles and added 1.0 TFL ... tallied four tackles at Notre Dame (9/28) ... made four tackles with 0.5 TFL against Tulsa (9/14) ... recorded one tackle against West Virginia (9/7) ... made Sooners debut with one tackle against ULM (8/31).

High School
Three-star recruit by 247sports.com, Scout.com, ESPN.com, Rivals.com and PrepStar.com ... Had 130 tackles, 16 tackles for loss, 4.0 sacks, an INT and 14 passes defended as a senior ... No. 43 athlete (Rivals.com) ... No. 115 athlete (ESPN.com) ... No. 4 player in Oklahoma (Rivals.com) ... No. 9 player in Oklahoma (247sports.com) ... No. 12 player in Oklahoma (ESPN.com) ... Had offers from Arkansas, Kansas State, Oklahoma State and Nebraska.

The Wrap-Up
Son of Derrick Alexander, Sr. and Nicole Holman-Alexander ... father, Derrick, Sr., played at Oklahoma State … brother, Derrick, Jr., is currently a redshirt junior at Tulsa … majoring in criminology.

Career Highs
Tackles: 19 vs. Texas (10/12/13)
Tackles for loss: 1.0, three times, MR vs. Iowa State (11/16/13)
Sacks: 1.0 at Baylor (11/7/13)
Fumbles forced: 1, two times, MR vs. Alabama (1/2/14)
PBU: 1 at Kansas (10/19/13)

27 DAKOTA AUSTIN

LANCASTER, TEXAS
LANCASTER HIGH SCHOOL

CB	5-11	164	SO

YEAR	G-GS	UT	AT	TOTAL	TFL	SACKS	INT	FF	FR	PBU
2013	5-0	3	1	4	0.0-0	0.0-0	1-0	0	0	0
Career	**5-0**	**3**	**1**	**4**	**0.0-0**	**0.0-0**	**1-0**	**0**	**0**	**0**

Career
Gifted cornerback anticipated to be in the midst of a multi-player competition for playing time opposite Zack Sanchez … should see even more time on defense and special teams in 2014 after playing in five contests as a true freshman.

2013
Played in five games ... tallied one tackle at Oklahoma State (12/7) ... intercepted the first pass of his career and had a career-high two tackles against Iowa State (11/16) ... recorded first tackle of career against Tulsa (9/14) ... made Sooners debut against West Virginia (9/7).

High School
Three-star recruit by Scout.com ... Three-star recruit by 247sports.com ... Two-star recruit by Rivals.com ... No. 87 cornerback (247sports.com) ... No. 134 cornerback (Scout.com) ... No. 158 player in Texas (247sports.com) ... Had offers from Texas Tech, Nevada, Tulsa, UNLV, Indiana and Utah State.

The Wrap-Up
Son of Mark and Robbie Austin ... majoring in psychology.

Career Highs
Tackles: 2, Iowa State (11/16/13)
Interceptions: 1, Iowa State (11/16/13)

The Alexander brothers: Oklahoma's Dominque (#42) and Tulsa's Derrick, Jr. (#54) connect after OU's 51-20 win (9/14/13). Photo courtesy Tom Gilbert - Tulsa World.

THE SOONERS

44 JED BARNETT

CAMAS, WASH.
LANEY COLLEGE

P	6-2	215	SR

YEAR	G-GS	PUNTS	YDS	AVG	LONG	TB	FC	I20	50+
2013	13-0	65	2711	41.7	56	6	22	22	11
Career	**13-0**	**65**	**2711**	**41.7**	**56**	**6**	**22**	**22**	**11**

Career
Talented punter coming off a solid debut season with the Sooners in 2013 … boasts a strong leg, but also has a penchant for pinning opponents deep inside their own territory, posting 22 punts inside the 20 last year.

2013
Played in all 13 games ... matched career long with 56-yard punt in the Sugar Bowl vs. Alabama (1/2/14), finishing with a 42.3 average on six punts ... had three of his seven punts land inside the 20-yard line at Oklahoma State (12/7), including two that were downed at the one-yard line ... two of his three punts landed inside the 20-yard line at Kansas State (11/23) ... averaged 46.7 yards on three punts against Iowa State (11/16) ... matched career high with seven punts at Baylor (11/7), averaging 41.1 yards per kick with two inside the 20 ... averaged a career-best 49.5 yards per punt, including a career-long 56-yarder, against Texas Tech (10/26) ... punted four times with a 35.2-yard average and put two inside the 20-yard line at Kansas (10/19) ... averaged 46.3 yards per punt against Texas (10/12) ... tied season high with seven punts, averaging 36.6 yards with two inside the 20-yard line against TCU (10/5) ... averaged 42.0 yards on five punts at Notre Dame (9/28) ... punted once for 45 yards versus Tulsa (9/14) ... had five punts for 223 yards (44.6 avg.) with three inside the 20-yard line against West Virginia (9/7) ... Averaged 43.6 yards per punt in debut against ULM (8/31) and downed four of his seven punts inside the 20.

At Laney College
Three-star recruit by Prepstar.com ... Two-star recruit by 247sports.com ... Two-star recruit by Rivals.com ... Ranked as No. 2 JUCO punter by 247sports.com ... Averaged 41.3 yards per kick on 65 attempts at Laney ... 14 punts inside the 20 and three touchbacks at Laney ... Redshirted at University of California.

High School
Played high school football at Union High School in Camas, Wash. ... Averaged over 50.0 yards per punt and recorded 56 touchbacks as a senior.

The Wrap-Up
Son of Norman Barnett... cites Thomas Morestead of the New Orleans Saints as the current NFL punter that he admires the most ... majoring in multidisciplinary studies.

Career Highs
Punts: 7, four times, MR at Oklahoma State (12/7/13)
Punt yards: 305 vs. ULM (8/31/13)
Punt average: 49.5 vs. Texas Tech (10/26/13)
Long punt: 56, two times, MR vs. Alabama (1/2/14)

10 BLAKE BELL

WICHITA, KAN.
BISHOP CARROLL HIGH SCHOOL

TE	6-6	259	RS-SR

YEAR	G-GS	C-A	PCT	YDS	AVG/G	EFF	TD	INT	LG	RUSH	YDS	TD	LG
2011	7-0	1-4	25.0	8	1.1	-8.2	0	1	8	44	171	13	28
2012	13-0	9-16	56.2	107	8.2	112.4	0	0	28	60	201	11	55
2013	11-8	140-233	60.1	1648	149.8	132.2	12	5	82	75	255	0	27
Career	**31-8**	**150-253**	**59.3**	**1763**	**56.9**	**128.7**	**12**	**6**	**82**	**179**	**627**	**24**	**55**

Career
Selfless Sooner who made the switch to the tight end position from QB during spring drills in 2014 … given his knowledge of OU's offense and his athleticism, looked very natural running routes and catching the football in the spring … continues to hone his skills as a blocker … earned even more respect in the locker room by remaining committed to OU, albeit in a new role for his senior season in 2014.

2013
Played in 11 games with eight starts, missing the Sugar Bowl vs. Alabama (1/2/14) and the contest at Kansas State (11/23) ... came off the bench at Oklahoma State (12/7) to throw for 140 yards on 10 of 16 passing, including a game-winning touchdown pass with 19 seconds to play ... started and threw for 10 yards on 2-5 passing and rushed once for five yards before leaving because of injury against Iowa State (11/16) ... threw a touchdown pass and had 150 yards passing in start at Baylor (11/7) ... started and tossed two touchdown passes and completed 14 of 22 passes for 249 yards to go with 44 rush yards on nine carries against Texas Tech (10/26) ... threw for 131 yards and two touchdowns on 15-25 passing and rushed for 53 yards on 10 carries in start at Kansas (10/19) ... completed 20 of 31 passes for 152 yards and rushed career-high 14 times for season-high 61 yards in start against TCU (10/5) ... completed 22 of 30 passes for 232 yards and two touchdowns and ran for 59 yards on 12 carries in start at Notre Dame (9/28) ... in first career start, threw for 413 yards on 27-37 passing with four touchdowns and had 24 rushing yards on 10 carries against Tulsa (9/14) to earn Big 12 Offensive Player of the Week honors ... passing yards and TDs against Tulsa (9/14) were the most by an OU QB in a starting debut ... Academic All-Big 12 First Team.

2012
Named to the Academic All-Big 12 First Team ... Played in all 13 games ... tied for the team lead and sixth in the Big 12 with 11 total touchdowns ... his 10 touchdowns in nine Big 12 games tied for seventh most in the conference ... rushed for four touchdowns vs. Texas (10/13) ... rushed for a career-high 74 yards, including a 55-yard TD run, vs. Baylor (11/10) ... scored on a four-yard keeper with four seconds left to force overtime in a 51-48 win vs. Oklahoma State (11/24).

2011
Backup quarterback inserted at Kansas State in a jumbo package designed for a bigger QB and finished with five carries, seven yards and one touchdown ... had 12 carries for 37 yards and two touchdowns vs. Texas A&M ... became just the third OU quarterback to rush for four touchdowns in a game with his efforts at Baylor ... named the Insight Bowl Offensive MVP after rushing for three scores and a career-high 51 yards against Iowa ... Of his 44 carries, 26 went for either a first down or touchdown ... scored in the final five games ... broke the OU record for rushing TDs by a freshman QB with 13 TDs.

2010
Redshirted.

THE SOONERS

High School
A five-star recruit by Scout.com ... a four-star recruit by ESPN and Rivals.com ... participant in the Under Armour All-American Game ... threw for 2,752 yards and 32 touchdowns in 2009 ... held a 66.6% completion percentage ... rushed for 839 yards ... threw 3,240 yards and 37 touchdowns in 2008 ... No. 1 pro-style quarterback (Tom Lemming's MaxPreps) ... No. 1 player in Kansas (Scout.com) ... No. 2 player in Kansas (Rivals.com) ... No. 4 quarterback (Scout.com) ... No. 6 overall player (Tom Lemming's MaxPreps) ... No. 6 overall player (Rivals.com) ... No. 38 overall player (PrepStar) ... No. 41 overall player (Scout.com) ... No. 65 overall player (ESPN.com) ... No. 126 overall player (Rivals.com).

The Wrap-Up
Son of Mark and Sherry Bell ... father, Mark, played six seasons in the NFL as a defensive end for Seahawks and Colts organizations (D4 - '79, Seattle) ... uncle Mike Bell also played 12 seasons as a defensive end for the Kansas City Chiefs (D1 - '79) ... both dad and uncle played college ball at Colorado State ... brother played at Emporia State ... was part of an OU group that took a study abroad course in Ireland in 2013 ... majoring in arts and sciences planned program.

Blake's uncle, Mike (left), played 12 seasons for the Kansas City Chiefs, while his dad, Mark (right), was a six-year NFL veteran.

8 AUSTIN BENNETT

MANVEL, TEXAS
MANVEL HIGH SCHOOL

WR	6-0	175	SO

YEAR	G-GS	REC	YDS	AVG	TD	LONG
2013	7-0	2	23	11.5	0	12
Career	**7-0**	**2**	**23**	**11.5**	**0**	**12**

Career
Sophomore wide receiver saw duty in seven games a year ago, primarily on special teams … will try to emerge from a crowd of talented young pass catchers on the Oklahoma roster.

2013
Played in seven of 13 games ... saw playing time against Kansas State (11/23), Iowa State (11/16), Texas Tech (10/26), Kansas (10/19) and against TCU (10/5) ... made one catch for 12 yards versus Tulsa (9/14) ... caught an 11 yard pass against ULM (8/31) in his Sooners debut.

High School
Three-star recruit by ESPN.com, Rivals.com, 247sports.com, Scout.com and PrepStar.com ... caught 42 passes for 676 yards and eight touchdowns as a senior ... caught 44 passes for 785 yards and seven touchdowns as a junior ... No. 63 receiver (247sports.com) ... No. 69 receiver (Scout.com) ... No. 71 athlete (Rivals.com) ... No. 117 athlete (ESPN.com) ... No. 74 player in Texas (Rivals.com) ... No. 79 player in Texas (247sports.com) ... No. 154 player in Texas (ESPN.com) ... Offered by Arkansas, Texas, Ole Miss, TCU and Utah.

The Wrap-Up
Son of Greg Bennett ... majoring in pre-pharmacy.

Receptions: 1, 2x, MR: Tulsa (9/14/13)
Receiving yards: 12, Tulsa (9/14/13)
Long reception: 12, Tulsa (9/14/13)

84 GRANT BOTHUN

ROWLETT, TEXAS
ROWLETT HIGH SCHOOL

WR	5-11	186	JR

Career
Walk-on wide receiver became part of Bedlam lore after throwing a TD pass to kicker Michael Hunnicutt on a fake field goal in 2013 … Serves as the club's placement holder and could see playing time on offense in 2014.

2013
Served as the team's holder on field goals and extra points for all 13 games ... threw an eight-yard touchdown pass on a fake field goal at Oklahoma State (12/7) ... made Sooners debut against ULM (8/31) ... Academic All-Big 12 First Team.

2012
Worked with the scout team, but did not see game action.

The Wrap-Up
Son of Gary Bothun ... majoring in energy management.

Big 12 Sizzle Under Stoops

Since 1999, no Big 12 team has more overall wins (160), regular season Big 12 wins (99) or wins vs. the AP Top 25 (50) than OU.

BIG 12 LEADERS, 1999-13

	Team	Overall	Big 12	Top 25
1.	Oklahoma	160-39	99-24	50-23
2.	Texas	149-45	92-31	31-31
3.	Texas Tech	107-49	65-58	18-45
4.	Kansas State	118-71	68-55	15-31
5.	Oklahoma St.	113-73	65-58	18-40

THE SOONERS

34 DANIEL BROOKS

PORT LAVACA, TEXAS
CALHOUN HIGH SCHOOL

RB	5-8	185	RS-SO

Career
Talented running back seeking to crack the field for the first time in 2014 … enjoyed a solid spring and will be among a host of performers looking to land playing time for the Sooners.

2013
Did not play.

2012
Redshirted.

High School
Four-star recruit by 247sports.com ... Three-star recruit by Scout.com, Rivals.com and ESPN.com ...rushed for 1,305 yards on 96 carries for 11 touchdowns as a senior at Calhoun HS ... had 215 carries as a junior for 1,696 yards and 21 touchdowns ... 2011 Texas 3A state champion in the 100-meter dash with a time of 10.61 ... also finished third in the 110-meter hurdles at the 2011 Texas 3A State Championships with a time of 14.23 and sixth in the 300-meter hurdles at 38.95 ... No. 20 athlete (247sports.com) ... No. 35 player in Texas (247sports.com) ... No. 41 athlete (Rivals.com) ... No. 62 wide receiver (Scout.com) ... No. 83 player in Texas (Rivals.com).

The Wrap-Up
Son of Tony and Sharon Brooks ... studied abroad in Ireland in May 2014 ... majoring in criminology.

4 HATARI BYRD

FRESNO, CALIF.
CENTRAL EAST HIGH SCHOOL

S	6-1	201	SO

YEAR	G-GS	UT	AT	TOTAL	TFL	SACKS	INT	FF	FR	PBU
2013	5-0	1	2	3	0.0-0	0.0-0	0	0	0	0
Career	**5-0**	**1**	**2**	**3**	**0.0-0**	**0.0-0**	**0**	**0**	**0**	**0**

Career
Rangy and hard-hitting safety who possesses the prototypical skills needed to play free safety … the next generation in a California-to-Oklahoma pipeline that has produced players like Tony Jefferson and Kenny Stills who have gone on to excel at the NFL level.

2013
Played in five games ... saw playing time against Kansas State (11/23), Iowa State (11/16) and at Baylor (11/7) ... recorded first three tackles of career against Tulsa (9/14) ... made Sooners debut against ULM (8/31).

High School
Four-star recruit by ESPN.com, Rivals, Scout, PrepStar.com and 247sports.com ... Posted 97 tackles (32 solo), two INTs, four passes defended, three forced fumbles and two fumble recoveries as a senior ... Had two tackles in the Semper Fidelis All-American Bowl Game .. Selected for the 2013 Gridiron Kings Game and The Opening summer prospect camp ... No. 12 safety (247sports.com) ... No. 13 safety (Scout.com) ... No. 14 safety (ESPN.com) ... No. 16 safety (Rivals.com) ... No. 8 player in California (247sports.com) ... No. 23 player in California (Rivals.com) ... No. 32 player in California (ESPN.com) ... No. 90 player in the country (247sports.com) ... Offered by Arizona St., Cal, Georgia, Notre Dame, Ole Miss, Notre Dame and UCLA.

The Wrap-Up
Son of Archie Byrd and Laquesha Coleman ... pronunciation: hah-TAR-ee.

7 DANNON CAVIL

SAN ANTONIO, TEXAS
JAMES MADISON HIGH SCHOOL

WR	6-4	214	RS-FR

Career
Tall and athletic receiver seeking to earn a spot in the playing rotation in 2014 … one of several San Antonio natives on the roster, including quarterback Trevor Knight.

2013
Redshirted.

High School
Early enrollee at OU ... Four-star recruit by ESPN.com ... Three-star recruit by Rivals.com, 247sports.com, Scout.com and PrepStar.com ... Recorded 33 catches, 720 yards and seven TDs as a senior ... No. 35 wide receiver (ESPN.com) ... No. 100 wide receiver (247sports.com) ... No. 61 wide receiver (Scout.com) ... No. 32 player in Texas (ESPN.com) ... No. 71 player in Texas (247sports.com) ... No. 93 player in Texas (Rivals.com) ... Had offers from Cal, Texas, Baylor, Clemson, Mississippi State and South Carolina.

The Wrap-Up
Son of Michael and Donna Cavil ... majoring in communication ... pronunciation: DAN-on cah-VIL.

OU vs. AP Top 10 Teams

- OU is 18-13 (.581) vs. AP Top 10 teams under Bob Stoops.
- OU has 10 wins over AP Top 5 squads under Stoops.

WINS VS. AP TOP 5 SQUADS UNDER STOOPS

Date	Opponent	Result
10/14/00	at #2 Kansas State	41-31
10/28/00	vs. #1 Nebraska	31-14
1/3/01	vs. #3 Florida State*	13-2
10/6/01	vs. #5 Texas*	14-3
10/12/02	vs. #3 Texas*	35-24
10/9/04	vs. #5 Texas*	12-0
12/1/07	vs. #1 Missouri*	38-17
11/22/08	vs. #2 Texas Tech	65-21
9/17/11	at #5 Florida State	23-13
1/2/14	vs. #3 Alabama*	45-31

*Played at neutral site

THE SOONERS

70 CHRISTIAN DAIMLER

HOUSTON, TEXAS
STRAFFORD HIGH SCHOOL

T	6-7	300	RS-FR

Career
Another Houston-area product who has found a football home in Norman … will battle for playing time on the offensive line and on special teams.

2013
Redshirted.

High School
Three-star recruit by Rivals.com, ESPN.com, Scout.com, PrepStar.com and 247sports.com ... Added 71 pounds to his frame in the last three years ... No. 43 OT (Scout.com) ... No. 80 OT (247sports.com) ... No. 95 OT (ESPN.com) ... No. 162 OT (247sports.com) ... No. 158 player in Texas (ESPN.com) ... Had offers from Arizona State, Colorado, Colorado State, Texas A&M, Washington State and UNLV.

The Wrap-Up
Son of Bob and Tracy Daimler ... pronunciation: DIME-ler ... majoring in management.

56 TY DARLINGTON

APOPKA, FLA.
APOPKA HIGH SCHOOL

C	6-2	286	JR

Career
The leading candidate to assume Oklahoma's starting duties at center from All-America Gabe Ikard, who has moved on to the NFL ranks … owns previous experience in that role, opening one contest for an injured Ikard in 2012 … has a strong relationship with quarterback Trevor Knight both on and off the field as the duo rooms together in Headington Hall.

GP-GS: 11-1

2013
Played in three games ... saw playing time against Texas Tech (10/26), Notre Dame (9/28) and ULM (8/31).

2012
Played in nine games and made first career start at center for an injured Gabe Ikard vs. Baylor (11/10).

High School
Selected to the U.S. Army All-American Bowl ... Four-star recruit by ESPN.com, Rivals.com, Scout.com and 247sports.com ... No. 2 player in Orlando Sentinel Super 60 for Central Florida ... No. 5 player in Orlando Sentinel's Florida Top 100 ... Two-time first team All-State ... Two-time Orlando Sentinel Class 8A All-Central Florida ... No. 43 in Super Southeast 120 ... Class Valedictorian for Apopka HS ... carried a 5.1 weighted GPA at Apopka High School ... scored a 33 on his ACT and recorded a 2060 SAT ... No. 2 center (247sports.com) ... No. 2 center (Rivals.com) ... No. 2 center (Scout.com) ... No. 27 player in Florida (ESPN.com) ... No. 29 player in Florida (Rivals.com) ... No. 163 overall player (Rivals.com)

The Wrap-Up
Son of Rick and Shelly Darlington ... also wrestled in high school ... majoring in arts and sciences planned program ... father is head coach at Apoka HS in Apoka, Fla. ... mother was an OU cheerleader as an undergraduate ... brother, Zack, is a freshman quarterback at Nebraska.

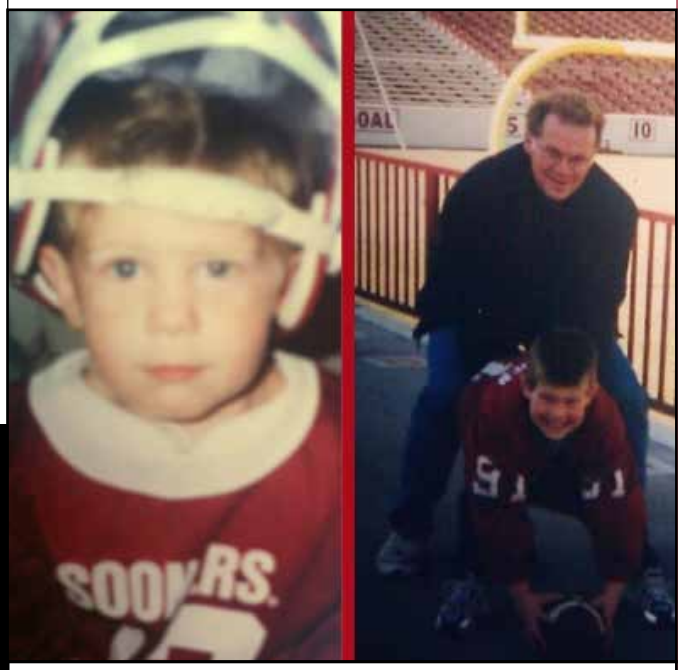

The Sooners have always been a part of Ty Darlington's life.

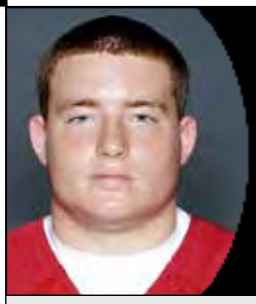

90 MATT DIMON

KATY, TEXAS
KATY HIGH SCHOOL

DE	6-2	271	SO

YEAR	G-GS	UT	AT	TOTAL	TFL	SACKS	INT	FF	FR	PBU
2013	12-0	3	2	5	0.0-0	0.0-0	0	0	0	0
Career	**12-0**	**3**	**2**	**5**	**0.0-0**	**0.0-0**	**0**	**0**	**0**	**0**

Career
Talented Texan cracked the OU lineup on the defensive line as a true freshman, making an immediate impact on defense and special teams … anticipated to compete for an even bigger role as a sophomore.

2013
Played in 12 games, missing the contest at Oklahoma State (12/7) ... career-high two tackles and blocked a punt that resulted in a safety at Kansas (10/19) ... made one tackle vs. Texas (10/12) ... recorded one tackle at Notre Dame (9/28) ... made first tackle of career against Tulsa (9/14) ... made Sooners debut against ULM (8/31).

High School
Four-star recruit by ESPN.com and Scout.com ... Three-star recruit by Rivals.com, 247sports.com and PrepStar.com ... Key part of Class 5A State Championship team with 55 tackles, 12.0 sacks and six forced fumbles as a senior ... No. 22 strongside DE (ESPN.com) ... No. 23 strongside DE (247sports.com and Scout.com) ... No. 25 strongside DE (Rivals.com) ... No. 40 player in Texas (ESPN.com) ... No. 54 player in Texas (Rivals.com) ... No. 62 player in Texas (247sports.com) ... Offers from Missouri, Ole Miss, Baylor, Texas Tech, Vanderbilt and Arkansas.

The Wrap-Up
Son of Rick and Cindi Dimon ... majoring in energy management ... pronunciation: DIE-mon.

Career Highs
Tackles: 2 at Kansas (10/19/13)

26 JORDAN EVANS

NORMAN, OKLA.
NORMAN NORTH HIGH SCHOOL

LB	6-3	221	SO

YEAR	G-GS	UT	AT	TOTAL	TFL	SACKS	INT	FF	FR	PBU
2013	8-0	6	6	12	0.5-0	0.0-0	0	0	0	1
Career	**8-0**	**6**	**6**	**12**	**0.5-0**	**0.0-0**	**0**	**0**	**0**	**1**

Career
A second-generation Sooner, had a promising freshman campaign curtailed by an ankle injury … was thrown into the fire early in 2013 after several teammates were sidelined and responded immediately … instinctive inside linebacker expected to compete for expanded duty in 2014.

2013
Played in eight games, missing the Alabama (1/2/14), Oklahoma State (12/7), Kansas State (11/23), Iowa State (11/16) and Kansas (10/19) contests ... set career-high with eight tackles and broke up a pass against Texas Tech (10/26) ... recorded first four tackles of career with 0.5 TFL against Tulsa (9/14) ... made Sooners debut against ULM (8/31).

High School
Three-star recruit by Rivals.com, ESPN.com, 247sports.com and PrepStar.com ... Two-star recruit by Scout.com ... Had 94 tackles (72 solo), 9.0 sacks, two FF and a FR as a senior ... Had 87 tackles, 2.0 sacks, three INTs and a forced fumble as a junior ... Returned four kickoffs and two punts for TDs in his career ... No. 45 OLB (Rivals.com) ... No. 82 OLB (ESPN.com) ... No. 117 OLB (247sports.com) ... No. 6 player in Oklahoma (Rivals.com) ... No. 12 player in Oklahoma (247sports.com) ... No. 14 player in Oklahoma (ESPN.com) ... Had offers from Air Force, Colorado State, Navy and UNLV.

The Wrap-Up
Son of Scott and Tenika Evans ... father, Scott, was a three-time all-Big Eight DT at Oklahoma (1988-90) ... majoring in pre-physical therapy.

Career Highs
Tackles: 8 vs. Texas Tech (10/26/13)
Tackles for loss: 0.5 vs. Tulsa (9/14/13)
PBU: 1 vs. Texas Tech (10/26/13)

Jordan Evans' father, Scott, was a three-time All-Big Eight defensive tackle for the Sooners (1988-90).

75 TYLER EVANS

STRAFFORD, MO.
STRAFFORD HIGH SCHOOL

G	6-5	339	RS-SR

Career
Experienced performer owns 29 career starts for the Sooners … attempting to come back from knee injuries that have cost him each of the past two seasons … last played for OU in 2011 when he started every game at right guard … expected to compete for time on the interior of OU's offensive front.

GP-GS: 36-29

2013
Redshirted after re-injuring his knee during spring practice.

2012
Medical redshirt due to a torn right ACL suffered in practice prior to the start of the regular season.

2011
Honorable mention All-Big 12 by AP and coaches ... started all 13 games at right guard ... had 77 knockdowns on 768 plays.

2010
Started 12 of 14 games at right guard including the last 10 ... played a season-high 96 snaps at Texas A&M (11/6)... played 824 snaps with 81 knockdowns ... high grade of 83% against Texas Tech (11/13) ... Academic All-Big 12 second team.

THE SOONERS

2009
Played in 11 games with four starts at right guard ... missed season-opening game vs. BYU (9/5) with an ankle injury ... played 214 snaps with 19 knockdowns ... his high grade was 81% against Tulsa (9/19) ... had an 82 percent passing grade vs. Texas A&M (11/14) on 52 snaps, his highest total in Big 12 action.

High School
First-team Missouri Class 2A all-state selection ... PrepStar All-Midlands Region team ... graded out at 85 percent on the offensive line throughout high school career ... also played defensive line ... had 69 tackles, three fumbles forced and one fumble recovered in 2008 ... finished high school career with 206 tackles with 32 for loss and 13 sacks ... No. 47 offensive guard (Scout.com) ... No. 52 offensive guard (Rivals.com) ... No. 61 player in the Midlands (SuperPrep).

The Wrap-Up
Son of Linda Evans and Barry Konoff ... majored in human relations, pursuing a master's degree in administrative leadership.

72 DEREK FARNIOK

SIOUX FALLS, S.D.
WASHINGTON HIGH SCHOOL

T	6-9	329	RS-JR

Career
Offensive lineman has played in 14 career games with one start.

GP-GS: 14-1

2013
Played in four of 13 games ... made the first start of his career when he lined up at left tackle at Oklahoma State (12/7) ... saw playing time against Kansas State (11/23) and Iowa State (11/16) ... made season debut at Notre Dame (9/28).

2012
Played in 10 games, working primarily on special teams ... also saw spot duty on offense.

2011
Redshirted.

High School
Four-star recruit by Tom Lemming's MaxPreps ... three-star recruit by ESPN.com, Rivals.com and Scout.com ... helped lead high school squad to a 14-0 season ... also lettered in basketball and track ... No. 1 player in South Dakota (Scout.com) ... No. 3 player in South Dakota (Rivals.com) ... No. 17 offensive tackle (Tom Lemming's MaxPreps) ... No. 55 offensive tackle (ESPN.com) ... No. 76 offensive tackle (Rivals.com) ... No. 77 offensive tackle (Scout.com)

The Wrap-Up
Son of Brad Farniok and Christine and Rich Jones ... brother, Tom, was Iowa State's starting center in 2013 ... father played at St. Cloud State and uncle played at South Dakota State ... majoring in criminology ... pronunciation: FAR-nee-ock.

29 RASHOD FAVORS

FORT WORTH, TEXAS
DUNBAR HIGH SCHOOL

DE	6-1	253	RS-SR

YEAR	G-GS	UT	AT	TOTAL	TFL	SACKS	INT	FC	FR	PBU
2011	1-0	0	0	0	0.0-0	0.0-0	0	0	0	0
2012	9-0	4	6	10	1.5-11	1.5-11	0	0	0	0
2013	12-0	0	0	0	0.0-0	0.0-0	0	0	0	0
Career	**22-0**	**4**	**6**	**10**	**1.5-11**	**1.5-11**	**0**	**0**	**0**	**0**

Career
Senior defensive end and special teams performer entering final campaign with Sooners … Gives OU another versatile and athletic player on the defensive unit.

2013
Played in 12 games, missing the Sugar Bowl vs. Alabama (1/2/14).

2012
Played in nine games ... recorded four tackles each at UTEP (9/1) and vs. Kansas (10/20).

2011
Saw action vs. Ball State (10/1).

2010
Redshirted.

High School
A three-star recruit by ESPN, Rivals.com and Scout.com ... named all-region by PrepStar... did not participate in 2009 season due to an ankle injury ... recorded 65 tackles, caused nine fumbles and recovered four fumbles in 2008 ... also played basketball ... No. 13 safety (Tom Lemming's MaxPreps) ... No. 21 inside linebacker (Rivals.com) ... No. 38 outside linebacker (Scout.com) ... No. 71 player in Texas (Scout.com) ... No. 100 player in Texas (Rivals.com).

The Wrap-Up
Son of Katrenia and Billie Brownlee and Shay Favors ... chose the number 10 because of former Sooner Mike Balogun ... majoring in multidisciplinary studies.

Career Highs
Tackles: 4, 2x, MR: Kansas (9/20/12)
Tackles for loss: 1.0, Kansas (10/20/12)
Sacks: 1.0, Kansas (10/20/12)

THE SOONERS

53 TONY FEO

PAGO PAGO, AMERICAN SAMOA
FULLERTON COLLEGE

G	6-3	300	RS-SR

YEAR	G-GS	UT	AT	TOTAL	TFL	SACKS	INT	FF	FR	PBU
2013	12-0	1	0	1	0.0-0	0.0-0	0	0	0	0
Career	**12-0**	**1**	**0**	**1**	**0.0-0**	**0.0-0**	**0**	**0**	**0**	**0**

Career
Powerful interior offensive lineman who was a regular on special teams a year ago.

GP-GS: 12-0

2013
Played in 12 games, missing the Notre Dame contest (9/28) ... recorded a tackle on special teams against Texas Tech (10/26).

At Fullerton College
Played both offensive and defensive line at Fullerton ... also recruited by North Carolina State.

High School
Prepped at Renton (Wash.) HS ... Seamount League First Team selection at DE and Second Team selection at OT as a senior at Renton ... Seamount League Second Team at OT as a junior ... also played basketball and threw the discus and shot put in high school.

The Wrap-Up
Majoring in arts and sciences planned program ... has eight siblings ... brother, Etu, played football at Northwestern Oklahoma State ... pronunciation: FAY-oh.

21 KEITH FORD

CYPRESS, TEXAS
CYPRESS RANCH HIGH SCHOOL

RB	5-11	206	SO

YEAR	G-GS	RUSH	AVG.	TD	LG	REC.	AVG.	TD	LG
2013	10-0	23-134	5.8	1	23	0-0	--	--	--
Career	**10-0**	**23-134**	**5.8**	**1**	**23**	**0-0**	**--**	**--**	**--**

Career
Chiseled sophomore running back carries the ball with power and authority … frequently runs over foes or his own blockers with his punishing style … averaged 5.8 yards per carry as a freshman in 2013 … will be one of the top candidates to handle a good chunk of OU's rushing chores in 2014.

2013
Played in 10 games, missing contests against Kansas State (11/23), Iowa State (11/16) and West Virginia (9/7) ... rushed three times for 15 yards in the Sugar Bowl vs. Alabama (1/2/14) ... carried three times for 19 yards at Kansas (10/19) ... rushed six times for 34 yards against Texas (10/12) ... scored first touchdown of career and finished with 46 yards on seven carries against Tulsa (9/14) ... in Sooners debut, rushed four times for 20 yards against ULM (8/31).

High School
Five-star recruit by Scout.com ... Four-star recruit by ESPN.com, Rivals.com, 247sports.com and PrepStar.com ... ESPNU Top 150 ... Starting RB for the White team in the Under Armour All-American Game ... Rushed for 1,868 yards and 24 TDs as a senior ... No. 3 RB (ESPN.com) ... No. 4 RB (247sports.com) ... No. 5 RB (Scout.com) ... No. 7 RB (Rivals.com) ... No. 2 player in Texas (ESPN.com) ... No. 4 player in Texas (247sports.com) ... No. 6 player in Texas (Rivals.com) ... Offered by Alabama, Florida St., Michigan, Nebraska, Texas, Texas A&M, Notre Dame, Florida, Miami, Oklahoma St. and Wisconsin.

The Wrap-Up
Son of Keith, Sr., and Mary Ford ... mother, Mary, teaches at Yeager Elementary School in Cypress, Texas ... returned home after the 2013 season to speak to students at his elementary alma mater ... majoring in mechanical engineering.

Career Highs
Rushes: 7 vs. Tulsa (9/14/13)
Rushing yards: 46 vs. Tulsa (9/14/13)
Rushing touchdowns: 1 vs. Tulsa (9/14/13)
Long rush: 23 vs. Tulsa (9/14/13)

Keith Ford speaks to students at his alma mater, Yeager Elementary, where his mother is also a teacher.

OU Rushing Renaissance

Thanks to a highly-decorated blocking unit, a host of talented runners and dual-threat quarterbacks, Oklahoma averaged 62.5 more rushing yards per game in 2013 compared to 2012. The Sooners also more than doubled the amount of 200-yard team performances they registered with eight such contests.

OKLAHOMA RUSHING 2013 VS. 2012

Category	2013	2012	Improvement
Yards Per Game	223.9	161.4	+62.5 per game
Yards Per Attempt	5.2	4.8	+0.4 per carry
Attempt. Per Game	43.0	33.4	+9.6 per game
200-Yd Games	8	3	5 more
Runs, 10+ yards	90	66	24 more
QB Runs, 10+ yards	33	5	28 more

THE SOONERS

25 AARON FRANKLIN

MARSHALL, TEXAS
MARSHALL HIGH SCHOOL

LB	6-1	226	RS-SR

YEAR	G-GS	UT	AT	TOTAL	TFL	SACKS	INT	FC	FR	PBU
2011	10-0	2	2	4	0.0-0	0.0-0	0	0	0	0
2012	13-0	14	7	21	1.0-8	1.0-8	0	0	0	0
2013	11-0	5	1	6	0.0-0	0.0-0	0	0	0	0
Career	**34-0**	**21**	**10**	**31**	**1.0-8**	**1.0-8**	**0**	**0**	**0**	**0**

Career
Dependable senior linebacker who has seen action in 34 games during his OU career … expected to once again play in a variety of defensive packages and on special teams.

2013
Played in 11 games, missing contests against Texas Tech (10/26) and Tulsa (9/14) ... tallied one tackle in the Sugar Bowl vs. Alabama (1/2/14) ... recorded one tackle at Baylor (11/7) ... made one tackle at Kansas (10/19) ... season-high two tackles against Texas (10/12) ... made one tackle against West Virginia (9/7) ... saw playing time against ULM (8/31) ... Academic All-Big 12 First Team.

2012
Played in all 13 games ... tallied first career sack and career-high six tackles vs. Florida A&M (9/8) ... recorded four tackles at Texas Tech (10/6) ... made five stops vs. Kansas (10/20).

2011
Played in 10 games ... valuable contributor on special teams while providing depth at linebacker ... had four tackles on the season including two vs. Iowa State (11/26) ... Academic All-Big 12 First Team.

2010
Redshirted.

High School
A four-star recruit by ESPN and Scout.com ... a three-star recruit by Rivals.com ... named all-region by PrepStar... recorded 103 tackles, 23 tackles for loss, eight sacks, three forced fumbles and three fumble recoveries in 2009 ... also ran track and played baseball.

The Wrap-Up
Son of Tamela Trammell ... majoring in communication.

Career Highs
Tackles: 6 vs. Florida A&M (9/8/12)
Tackles for loss: 1.0 vs. Florida A&M (9/8/12)
Sacks: 1.0 vs. Florida A&M (9/8/12)

Best Ground Game of Stoops Era

OU averaged 223.9 net rushing yards per game in 2013, the best per-game average of the Stoops era.

BEST RUSHING SEASONS UNDER STOOPS

	Year	YPG	Record	BCS Bowl
1.	2013	223.9	11-2	Sugar vs. Alabama
2.	2004	208.4	12-1	Orange vs. USC
3.	2008	198.5	12-2	BCS Champ. vs. Florida
4.	2007	190.7	11-3	Fiesta vs. West Virginia
5.	2002	190.6	12-2	Rose vs. Washington St.

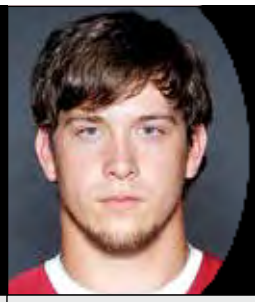

45 CALEB GASTELUM

CLAREMORE, OKLA.
HOME SCHOOL

S	6-2	222	SR

YEAR	G-GS	UT	AT	TOTAL	TFL	SACKS	INT	FC	FR	PBU
2011	13-0	0	0	0	0.0-0	0.0-0	0	0	0	0
2012	7-0	0	0	0	0.0-0	0.0-0	0	0	0	0
2013	13-0	4	1	5	0.0-0	0.0-0	0	0	0	0
Career	**33-0**	**4**	**1**	**5**	**0.0-0**	**0.0-0**	**0**	**0**	**0**	**0**

Career
Senior walk-on contributor expected to make the switch to safety in 2014 after serving as a reserve linebacker and special teams performer the past three seasons.

2013
Played in all 13 games, mostly on special teams ... recorded two tackles at Oklahoma State (12/7) ... made first three tackles of career against ULM (8/31) ... Academic All-Big 12 First Team.

2012
Played in seven games.

2011
Appeared in all 13 games.

The Wrap-Up
Son of Steve and Kari Gastelum ... majoring in sociology with a minor in criminology ... pronunciation: GAS-teh-lum.

Career Highs
Tackles: 3 vs. ULM (8/31/13)

76 SAM GRANT

NORTH ROYALTON, OHIO
ST. EDWARDS HIGH SCHOOL

T	6-7	281	RS-SO

Career
Originally enrolled at OU as a tight end before making the move to offensive tackle … expected to compete for playing time with the blocking unit and on special teams.

2013
Did not play.

2012
Redshirted.

High School
Three-star recruit by ESPN.com, Rivals.com, Scout.com and 247sports.com ... had 16 receptions for 252 yards and three touchdowns as a junior ... also had 88 pancake blocks for a team that had three different players rush for over 950 yards ... helped lead team to 2010 Division I state title with a perfect 15-0 record ... No. 18 tight end (ESPN.com) ... No. 25 player in Ohio (ESPN.com) ... No. 32 tight end (247sports.com) ... No. 35 tight end (Rivals.com) ... No. 43 player in Ohio (247sports.com) ... No. 45 tight end (Scout.com).

The Wrap-Up
Son of Joe and Pam Grant ... majoring in petroleum engineering ... spent a portion of his 2014 summer break interning with Duck Creek Energy in Brecksville, Ohio, where he participated in a well-plugging project, in addition to performing research on re-purposing well production water for use as a liquid de-icer for public roadways.

Sam Grant spent the summer of 2014 as an intern for Duck Creek Energy in Brecksville, Ohio, as part of his petroleum engineering program at OU.

Sooner Defense ... It's Back!
Oklahoma defensive coordinator Mike Stoops and his unit enjoyed one of its best performances in recent seasons as and made substantial improvments in a number of key areas compared to 2012.

OKLAHOMA DEFENSE, 2013 VS. 2012

Category	2013	2012	Improvement
Scoring Def.	22.1 (22)	25.5 (50)	3.4 ppg fewer
Total Def.	350.2 (20)	399.5 (65)	49.3 ypg fewer
Rush Def.	137.6 (25)	193.0 (94)	55.4 ypg fewer
3rd Down %	33.7% (18)	41.6% (75)	7.9% better
1st Downs	233 (T19)	250 (T44)	7 fewer
Takeaways	24 (38)	16 (104)	8 more
Sacks	33.0 (29)	24.0 (69)	9.0 more
TFLs	73 (69)	53 (108)	20 more
INTs	16 (30)	13 (44)	3 more
Runs, 10+ Yards	50	73	23 fewer

(FBS rank in parentheses where applicable)

85 GENEO GRISSOM
HUTCHINSON, KAN.
HUTCHINSON HIGH SCHOOL

LB	6-4	252	RS-SR

YEAR	G-GS	UT	AT	TOTAL	TFL	SACKS	INT	FC	FR	PBU
2011	5-0	3	2	5	1.5-2	0.0-0	0	0	0	0
2012	12-0	3	1	4	0.0-0	0.0-0	0	0	0	0
2013	13-5	22	18	40	9.0-48	4.5-36	1-54	0	2-34	4
Career	**30-5**	**28**	**21**	**49**	**10.5-50**	**4.3-36**	**1-54**	**0**	**2-34**	**4**

Career
Big-play outside linebacker serves as one of the senior leaders on Oklahoma's defense … has a penchant for being around the ball, registering two return touchdowns a year ago, returning an interception for a score against Texas and scooping up a fumble for a score to put an exclamation point on the club's Sugar Bowl win vs. Alabama.

2013
In the Sugar Bowl vs. Alabama (1/2/14), recorded a career-high 2.5 sacks, returned two fumbles 34 yards, including an eight-yard touchdown return, and broke up a pass ... assisted on a tackle at Oklahoma State (12/7) ... recorded 1.0 sack at Kansas State (11/23) ... started and finished with five tackles, including 0.5 sacks, against Iowa State (11/16) ... tied career high with six tackles and had 1.0 TFL at Baylor (11/7) ... recorded four tackles, including 0.5 TFL, and broke up a pass against Texas Tech (10/26) ... broke up a pass and made four tackles with 0.5 TFL at Kansas (10/19) ... intercepted the first pass of his career and returned it 54 yards for a touchdown against Texas (10/12), also had two tackles and 1.0 TFL ... started and had a career-high six tackles with 0.5 tackles for loss at Notre Dame (9/28) ... started and recorded two tackles and had 0.5 TFL vs. Tulsa (9/14) ... started and made three tackles with a pass breakup against West Virginia (9/7) ... made two tackles in first career start against ULM (8/31).

2012
Played in 12 games ... made the switch from defensive end to tight end during the offseason ... eventually moved back to defensive end during the season and also saw duty as a short-yardage tight end.

2011
Third-string defensive end saw action in five games ... had a total of five tackles including three vs. Ball State (10/1) ... had a tackle for loss at Kansas State (10/29).

2010
Redshirted after suffering preseason injury.

High School
A four-star recruit by Rivals.com and Scout.com ... a three-star recruit by ESPN ... PrepStar All-American ... recorded 76 tackles, 24 tackles for loss, 20 quarterback hits, 7.5 sacks, eight pass breakups, one forced fumble and one fumble recovery in 2009 ... AVCTL Defensive Player of the Year and first team AVCTL defensive end in 2009 ... first team 5A defensive end in 2009 ... No. 3 player in Kansas (Rivals.com) ... No. 3 player in Kansas (Scout.com) ... No. 13 defensive end (Rivals.com) ... No. 27 defensive end (Scout.com).

THE SOONERS

The Wrap-Up
Son of Eugene and Erica Grissom ... majoring in African-American studies ... pronunciation: GEE-no.

Career Highs
Tackles: 6, two times, MR at Baylor (11/7/13)
Tackles for loss: 2.5 vs Alabama (1/2/14)
Sacks: 2.5 vs. Alabama (1/2/14)
Interceptions: 1 vs. Texas (10/12/13)
Fumble Recoveries: 2 vs. Alabama (1/2/14)
PBU: 1, four times, MR vs. Alabama (1/2/14)

10 QUENTIN HAYES

LANCASTER, TEXAS
LANCASTER HIGH SCHOOL

S	6-0	190	RS-SR

YEAR	G-GS	UT	AT	TOTAL	TFL	SACKS	INT	FC	FR	PBU
2011	8-0	3	0	3	0.0-0	0.0-0	0	0	0	0
2012	0-0	0	0	0	0.0-0	0.0-0	0	0	0	0
2013	13-13	45	30	75	4.0-12	1.0-7	2-0	2	0	6
Career	**21-13**	**48**	**30**	**78**	**4.0-12**	**1.0-7**	**2-0**	**2**	**0**	**6**

Career
Senior safety wasn't flashy as the club's starting strong safety a year ago, but was unquestionably consistent and productive … expected to once again be a major contributor for the Sooners, anchoring the back end of the OU defense.

2013
Started all 13 games at SS ... recorded five tackles in the Sugar Bowl vs. Alabama (1/2/14) ... broke up two passes and finished with five tackles at Oklahoma State (12/7) ... intercepted a pass, broke up two more and had a team-high seven tackles at Kansas State (11/23) ... intercepted the first pass of his career and made three tackles against Iowa State (11/16) ... career-high 10 tackles with 1.0 sack, the first of his career, at Baylor (11/7) ... tallied eight tackles, forced a fumble and broke up two passes against Texas Tech (10/26) ... finished with five tackles at Kansas (10/19) ... credited with eight tackles and had 2.0 TFL against Texas (10/12) ... recorded four tackles against TCU (10/5) ... recorded eight tackles with 0.5 tackles for loss at Notre Dame (9/28) ... tallied two tackles versus Tulsa (9/14) ... posted eight tackles, 0.5 TFL and one forced fumble against West Virginia (9/7) ... made first start of career with two tackles against ULM (8/31).

2012
Did not play.

2011
Saw action in eight games as a member of the special teams ... had tackles vs. Missouri (9/24), vs. Texas (10/8) and at Kansas (10/15).

2010
Redshirted.

High School
A four-star recruit by ESPN ... a three-star recruit by Rivals.com and Scout.com ... named all-region by PrepStar.

The Wrap-Up
Son of Joe Hayes and Angela Turner ... majoring in arts and sciences planned program.

Career Highs
Tackles: 10, at Baylor (11/7/13)
Tackles for loss: 2.0, vs. Texas (10/12/13)
Sacks: 1.0, at Baylor (11/7/13)
PBU: 2, 3x, MR: at Oklahoma State (12/7/13)
Interceptions: 1, 2x, MR: at Kansas State (11/23/13)

39 NICK HODGSON

NORTH RICHLAND HILLS, TEXAS
NORTH RICHLAND HILLS HIGH SCHOOL

K	6-2	193	SR

YEAR	G-GS	KICKOFFS	YDS	TB	OB	AVG.
2012	1-0	2	128	0	0	64.0
2013	13-0	68	4382	43	2	64.4
Career	**14-0**	**70**	**4510**	**43**	**2**	**64.4**

Career
Strong-legged kicker expected to handle the kickoff chores for the Sooners once again in 2014 … Serves as the club's top reserve on placements behind incumbent Michael Hunnicutt.

2013
Played in all 13 games ... averaged a career-best 65.7 yards per kickoff in the Sugar Bowl vs. Alabama (1/2/14) ... two of his four kickoffs went for touchbacks at Kansas State (11/23) ... recorded touchbacks on all four kickoffs against Iowa State (11/16) ... produced four touchbacks on seven kickoffs against Texas Tech (10/26) ... kicked off six times with two touchbacks at Kansas (10/19) ... four of five kickoffs went for touchbacks against Texas (10/12) ... recorded three touchbacks on four kickoffs against TCU (10/5) ... forced touchbacks on six of seven kickoffs at Notre Dame (9/28) ... tallied six touchbacks on 10 kickoffs against Tulsa (9/14) ... two of five kickoffs went for touchbacks against West Virginia (9/7) ... recorded touchbacks on all seven kickoffs against ULM (8/31) ... Academic All-Big 12 First Team.

2012
Made Sooners debut against Kansas with a pair of kickoffs against Kansas (10/20).

The Wrap-Up
Son of Robert Hodgson ... majoring in zoology.

Career Highs
Kickoffs: 10 vs. Tulsa (9/14/13)
Kickoff Yards: 644 vs. Tulsa (9/14/13)
Touchbacks: 7 vs. ULM (8/31/13)
Average Kickoff: 65.7 vs. Alabama (1/2/14)

Big 12 Records, 2010-13

	Team	Overall	Big 12	vs. Top 25
1.	Oklahoma	43-10	27-8	14-7
2.	Oklahoma St.	41-11	26-9	10-7
3.	Baylor	36-16	22-13	7-10
	Kansas State	36-16	23-12	6-10
5.	Texas	30-21	18-17	4-15

THE SOONERS

52 JOHN-PHILIP HUGHES

TULSA, OKLA.
EDISON HIGH SCHOOL

G	6-3	276	RS-JR

Career
Reserve interior lineman and special teams contributor entering his third season on the roster.

GP/GS: 14/0

2013
Played in 12 games, missing the Texas Tech contest (10/26).

2012
Played in two games after switching from tight end during fall camp.

2011
Redshirted.

High School
Rated the top tight end in the state by Rivals.com ... 2010 Junior Southwest U100 TE MVP ... also recruited by Oklahoma State, TCU and Tulsa.

The Wrap-Up
Son of Eric and Catherine Hughes ... grandfather, Jack Santee, lettered at from 1951-52 ... majoring in Spanish.

Hughes is the grandson of Jack Santee (above), who served as a member of the first Oklahoma football team to capture a national championship in 1950. Santee later graduated in 1956 from the University of Oklahoma College of Law. Santee served as a member of the OU Board of Regents from 1968-75 as the Sooners won two more national titles under head coach Barry Switzer. The Santee Lounge on the west side of Gaylord Family – Oklahoma Memorial Stadium honors Santee's many contributions to the University of Oklahoma.

"I just kind of grew up with a little voice in the back of my head every single day about OU Football," Hughes said of his grandfather. "You need to hit, you need to block. If you can do both of those things, you can play football. I guess from day one, that's been embedded in my mind."

18 MICHAEL HUNNICUTT

RICHARDSON, TEXAS
PEARCE HIGH SCHOOL

K	6-1	180	RS-SR

YEAR	G-GS	FG-ATT	PCT	BLK	LONG	PAT	PCT	PTS
2011	12-0	21-24	87.5	0	53	55-56	98.2	118
2012	13-0	17-21	81.0	1	45	57-59	96.6	108
2013	13-0	24-27	88.9	1	47	47-48	97.9	125
Career	**38-0**	**62-72**	**86.1**	**2**	**53**	**159-163**	**97.5**	**351**

Career
Extremely accurate kicker is a mere 40 points away from surpassing RB DeMarco Murrary (390) as the all-time leading scorer in Oklahoma history … established an OU single-season record with 24 made field goals in 2013, the second-best tally among FBS kickers a year ago … owns plenty of range with a career-long 53-yard make and has proven dependable in a variety of weather conditions … should contend for the Groza Award in 2014 and is a bona-fide All-America candidate.

2013
Semifinalist for the Groza Award ... honorable mention All-American by CBS Sports and *Sports Illustrated* ... All-Big 12 Second Team by coaches, AP, Athlon Sports, Phil Steele and *San Antonio Express-News* ... made a season-long 47 yard field goal in the Sugar Bowl vs. Alabama (1/2/14) ... caught an eight-yard touchdown pass on a fake field goal and made both field goal tries (21, 39 yards) at Oklahoma State (12/7) to earn Big 12 Special Teams Player of the Week honors ... hit both field goals (30, 37 yards) and all five extra points at Kansas State (11/23) ... made both field goals (22 and 32 yards) and was a perfect 6-6 on extra points against Iowa State (11/16) ... connected from 22 yards at Baylor (11/7) ... converted one of two field goals against Texas Tech (10/26) ... went 1-1 on field goals at Kansas with a 37-yarder ... made both field goal tries (34, 37 yards) against Texas (10/12) ... was 2-2 on field goals (39, 37 yards) against TCU (10/5) to become OU's all-time career field goal leader ... Made field goals of 27 and 19 yards at Notre Dame (9/28) ... hit all three field goals against Tulsa (9/14) ... made 3-of-4 field goal tries against West Virginia (9/7) ... made both field goal attempts against ULM (8/31) ... Academic All-Big 12 Second Team.

2012
Named Academic All-Big 12 First Team ... finished fourth in Big 12 in successful field goal tries and in field goal conversion rate ... registered a streak of 11 straight made field goals ... made nine extra point tries vs. Florida A&M (9/8) ... tallied a season-high three made field goals, including one from a season-long of 45 yards, and made the game-tying extra point with four seconds left to force overtime vs. Oklahoma State (11/24).

2011
All-Big 12 Honorable Mention by coaches ... took over as team's starting kicker in the third game of the season ... broke the OU and Big 12 freshman records with 21 field goals in his first year of competition .... became the first kicker in OU history to kick four field goals in two different games with four each at Kansas (10/15) and vs. Iowa State (11/26) ... tied the OU kick scoring in a game record with 17 points at Kansas (10/15) ... connected on a 53-yard field goal at Kansas State (10/29), the longest in the Bob Stoops' era ... also had 13 kickoffs with an average of 54.2 yards per kick ... Academic All-Big 12 Second Team.

THE SOONERS

2010
Redshirted.

High School
Starting kicker and wide receiver at Pearce High School ... had 91 points as a senior and 66 as a junior ... connected on 12 of 17 field goals his final two seasons with a long of 50 yards ... had 43 touchbacks on kickoffs his senior season ... was a perfect 55-55 on PATs ... also played soccer.

The Wrap-Up
Son of Steve and Rhonda Hunnicutt ... majored in business management and is pursuing a master's degree in administrative leadership.

Career Highs
Field goals: 4, two times, MR: vs. Iowa State (11/26/11)
Field goal attempts: 4, four times, MR: vs. West Virginia (9/7/13)
Long field goal: 53 at Kansas State (10/29/11)
Extra points made: 9 vs. Florida A&M (9/8/12)
Extra point attempts: 10 vs. Florida A&M (9/8/12)
Kickoffs: 11 vs. Texas (10/13/12)
Kickoff Yards: 690 vs. Texas (10/13/12)
Touchbacks: 5 vs. Texas (10/13/12)
Average Kickoff: 65.0 vs. Tulsa (9/3/11)

2013 Game-By-Game

Date	Opponent	XPM	XPA	FGM	FGA	Long	Points
08/31	ULM	4	4	2	2	41	10
09/07	West Virginia	1	1	3	4	44	10
09/14	TULSA	6	6	3	3	36	15
09/28	@ Notre Dame	3	3	2	2	27	9
10/05	TCU	2	2	2	2	39	8
10/12	vs Texas	2	2	2	2	37	8
10/19	@ Kansas	3	4	1	1	37	6
11/26	Texas Tech	5	5	1	2	37	8
11/07	@ Baylor	1	1	1	2	22	4
11/16	Iowa State	6	6	2	2	32	12
11/23	@ Kansas State	5	5	2	2	37	11
12/07	@ Oklahoma State	3	3	2	2	39	15
01/02	vs Alabama	6	6	1	1	47	9
	Totals	47	48	24	27	47	125

2012 Game-By-Game

Date	Opponent	XPM	XPA	FGM	FGA	Long	Points
09/01	@ UTEP	3	3	1	2	38	6
09/08	Florida A&M	9	10	0	0	0	9
09/22	Kansas State	1	1	2	2	34	7
10/06	@ Texas Tech	5	5	2	2	42	11
10/13	vs Texas	7	8	2	2	36	13
10/20	Kansas	7	7	1	1	37	10
10/27	Notre Dame	1	1	2	2	30	7
11/03	@ Iowa State	5	5	0	0	0	5
11/10	Baylor	6	6	0	0	0	6
11/17	@ West Virginia	5	5	1	2	32	8
11/24	Oklahoma State	4	4	3	4	45	13
12/01	@ TCU	3	3	1	2	34	6
01/04	Texas A&M	1	1	2	2	24	7
	Totals	57	59	17	21	45	108

2011 Game-By-Game

Date	Opponent	XPM	XPA	FGM	FGA	Long	Points
09/03	TULSA	1	1	1	1	27	4
09/17	@ Florida State	0	0	0	0	--	0
09/24	Missouri	5	5	1	1	26	8
10/01	Ball State	8	8	2	3	44	14
10/08	vs Texas	7	7	2	2	26	13
10/15	@ Kansas	5	5	4	4	36	17
10/22	Texas Tech	5	5	1	3	22	8
10/29	@ Kansas State	7	8	1	1	53	10
11/05	Texas A&M	5	5	2	2	39	11
11/19	@ Baylor	5	5	1	1	47	8
11/26	Iowa State	2	2	4	4	37	14
12/03	@ Oklahoma State	1	1	1	1	48	4
12/30	vs Iowa	4	4	1	1	35	7
	Totals	55	56	21	24	53	118

22 CORTEZ JOHNSON

NEW ORLEANS, LA.
UNIVERSITY OF ARIZONA
O. PERRY WALKER HIGH SCHOOL

CB	6-2	206	RS-JR

YEAR	G-GS	UT	AT	TOTAL	TFL	SACKS	INT	FC	FR	PBU
2011	8-2	10	6	16	0.5-1	0.0-0	0	0	0	1
2012	0-0	-	-	-	-	--	-	-	-	-
2013	10-2	8	8	16	0.0-0	0.0-0	0	0	0	1
Career	**18-4**	**18**	**14**	**32**	**0.5-1**	**0.0-0**	**0**	**0**	**0**	**2**

Career
Gifted physical specimen who possesses the prototypical size to play the cornerback position … will be among a number of candidates to compete for a starting spot opposite Zack Sanchez … transferred to Oklahoma in the spring of 2012 after one season at the University of Arizona … was recruited to Arizona by current Oklahoma defensive coordinator Mike Stoops, who served as the Wildcats' head coach from 2004-11.

2013
Played in 10 games, missing the Texas Tech (10/26), Notre Dame (9/28) and ULM (8/31) contests ... started at Kansas State (11/23), finishing with two tackles ... made first start as a Sooner against Iowa State (11/16), matching a career high with seven tackles ... played at Baylor (11/7) and at Kansas (10/19) ... made two tackles vs. Texas (10/12) ... saw playing time against TCU (10/5) ... recorded two tackles against Tulsa (9/14) ... made Sooners debut with three tackles and a pass breakup against West Virginia (9/7) ... Academic All-Big 12 Second Team.

2012
Did not play after transferring.

2011 (at Arizona)
Played in eight games as a true freshman including starts at Washington and Colorado ... had a season-high seven tackles against Washington ... finished the year with 16 stops.

High School
Earned 4A first-team defense all-state honors from the Louisiana Sports Writers Association in 2010 senior year ... All-Metro first-team by the *New Orleans Times-Picayune* ... Recorded two interceptions in 2010 ... Played in 2010 Darren Sharper Lake Pontchartrain All-Star Classic ... also played basketball.

The Wrap-Up
Son of Ronald Johnson … the lone New Orleans' native on the OU roster in 2013, gave a behind-the-scenes tour of his hometown for SoonerVision's coverage of the Allstate Sugar Bowl ... majoring in multidisciplinary studies.

54 NILA KASITATI

EULESS, TEXAS
TRINITY HIGH SCHOOL

G	6-4	315	RS-JR

Career
Immensely talented interior linemen who was a key contributor on Oklahoma's offensive front in 2013 … expected to once again be a key cog in that unit again this season … was enjoying a solid start to the 2012 season before being sidelined by a knee injury … returned to the field in 2012 after undergoing a cardiac procedure to correct a heart arrhythmia.

GP-GS: 17-7

2013
Played in all 13 games with starts at right guard in the first four contests of the year and the final three games ... made first start of career at right guard against ULM (8/31).

2012
Played in four games before suffering a season-ending knee injury at Texas Tech (10/6).

2011
Redshirted.

High School
Three-star recruit by ESPN.com, Rivals.com and Scout.com ... had 10 catches for 180 yards and a touchdown in 2010 ... No. 38 tight end (Scout.com) ... No. 50 offensive lineman (Rivals.com) ... No. 77 tight end (ESPN.com) ... No. 75 player in Texas (Scout.com) ... No. 77 player in Texas (Rivals.com).

The Wrap-Up
Son of Ana and the late Sione Kneubuhl, and stepson of Mateni Langatau ... majoring in human relations ... pronunciation: NEE-luh kah-sih-TAH-tee.

89 CONNOR KNIGHT

SAN ANTONIO, TEXAS
REAGAN HIGH SCHOOL

TE	6-4	244	RS-SO

Career
One of several candidates competing for playing time at the tight end position in 2014 … also vying for a spot on special teams as a long snapper … can also contribute in other phases of the kicking game.

2013
Played in five games ... saw playing time against Alabama (1/2/14), Oklahoma State (12/7), Kansas State (11/23), Iowa State (11/16) and Baylor (11/7).

2012
Redshirted.

The Wrap-Up
Son of George and Tricia Knight ... fraternal twin brother of Oklahoma QB Trevor Knight ... majoring in finance.

Fraternal twins Connor (left) and Trevor Knight both participated in a mission trip to Haiti in 2014 through Mission of Hope Haiti.

What Have You Done Lately?

Among teams from BCS conferences, only Alabama and Oregon own better records than OU over the past six seasons (2008-13). Only Nick Saban has amassed more wins over that span than Bob Stoops.

	Team	Record	Pct.	Head Coach
1.	Alabama	72-9	.889	Nick Saban
2.	Oregon	67-12	.848	Chip Kelly/Mark Helfrich
3.	Oklahoma	63-17	.788	Bob Stoops
4.	Florida St.	61-20	.753	Bobby Bowden/Jimbo Fisher
	LSU	61-20	.753	Les Miles

THE SOONERS

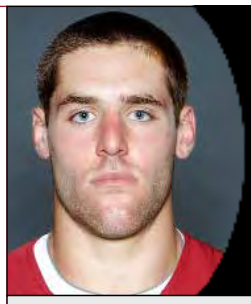

9 TREVOR KNIGHT

SAN ANTONIO, TEXAS
REAGAN HIGH SCHOOL

QB	6-1	201	RS-SO

YEAR	G-GS	C-A	PCT	YDS	AVG/G	TD	INT	LG	RUSH	YDS	TD	LG
2013	8-5	79-134	59.0	819	102.4	9	5	48	67	445	2	56
Career	**8-5**	**79-134**	**59.0**	**819**	**102.4**	**9**	**5**	**48**	**67**	**445**	**2**	**56**

Career

Sophomore quarterback enters 2014 as the incumbent at that position after capping the 2013 season with a record-setting performance in the Allstate Sugar Bowl … won the starting job entering the 2013 campaign, starting the first two games of the year, before being sidelined by a knee injury … returned to a starting role for the year's final three contests … served as the club's scout team signal caller as a true freshman in 2012, earning the respect of teammates and coaches in that role.

2013

Played in eight games, starting five ... started in the Sugar Bowl vs. Alabama (1/2/14) and earned MVP honors after throwing for four touchdowns and 348 yards on 32-44 passing ... his 32 completions were the most in Sugar Bowl history, while his four pass TDs set an OU bowl mark and tied a Sugar Bowl record ... started at Oklahoma State (12/7), rushing 11 times for 47 yards and completing three of seven passes for 28 yards before exiting at halftime with injury ... started at Kansas State (11/23), completing 14 passes on 20 attempts for 171 yards and a touchdown, also ran 14 times for 82 yards and another score ... completed eight of 14 passes for 61 yards and rushed 10 times for a career-high 123 yards, including a 56-yard touchdown run, against Iowa State (11/16) ... rushed five times for 17 yards at Baylor (11/7) ... recorded 24 yards on two carries, including career-long 30-yard rush, and completed lone pass for six yards at Notre Dame (9/28) ... missed the Tulsa game (9/14) due to injury ... threw for 119 yards and a touchdown and ran for 42 yards on seven carries against West Virginia (9/7) ... became the 4th OU freshman QB to start and win a season opener, doing so against ULM (8/31) after throwing three touchdown passes and rushing for a game-high 103 yards on 13 carries ... became the first OU QB to rush for 100+ yards in a game since Jason White vs. Kansas (10/13/01).

2012

Redshirted.

High School

Four-star recruit by ESPN.com, 247sports.com and Rivals.com … threw for 27 touchdowns and 2,092 yards with just three interceptions as a senior … also had 943 yards rushing with 15 TDs on the ground … eclipsed the 1,000-yard rushing mark as a junior with 1,050 ground yards and 22 TDs to go along with 1,629 passing yards and 11 aerial scores ... also lettered in basketball, baseball and track ... No. 5 quarterback (Rivals.com) ... No. 8 quarterback (247sports.com) ... No. 22 quarterback (Scout.com) ... No. 22 quarterback (ESPN.com) ... No. 26 player in Texas (Rivals.com) ... No. 40 player in Texas (247sports.com).

The Wrap-Up

Son of George and Tricia Knight ... fraternal twin brother of Oklahoma TE Connor Knight ... was part of a contingent from Oklahoma that worked with orphanages and other charitable organizations in Haiti in May … an active member of the greater OU community, is a frequent visitor to area children's hospitals and is an active speaker on the FCA circuit … helped his father battle throat cancer in 2012 after graduating early from high school, giving his dad a pair of boxing gloves before treatments began to inspire him to have a "fighter's mentality" … wears No. 9 in honor of Drew Brees ... majoring in finance

Career Highs

Completions: 32, vs. Alabama (1/2/14)
Attempts: 44, vs. Alabama (1/2/14)
Passing yards: 348, vs. Alabama (1/2/14)
Long pass: 48, at Kansas State (11/23/13)
Passing TDs: 4, vs. Alabama (1/2/14))
Rushes: 14, at Kansas State (11/23/13)
Rushing yards: 123, Iowa State (11/16/13)
Long rush: 56, Iowa State (11/16/13)
Rushing TDs: 1, 2x, MR: at Kansas State (11/23/13)

2013 Game-By-Game

Date		Opponent	Att	Cmp	Yds	TD	Int	Rush	Yds	TD
08/31		ULM	28	11	86	3	1	13	103	0
09/7		West Virginia	20	10	119	1	2	7	42	0
09/14		Tulsa	-	-	-	-	-	-	-	-
09/28	@	Notre Dame	1	1	6	0	0	2	24	0
10/5		TCU	-	-	-	-	-	-	-	-
10/12	vs.	Texas	-	-	-	-	-	-	-	-
10/19	@	Kansas	-	-	-	-	-	-	-	-
10/26		Texas Tech	-	-	-	-	-	-	-	-
11/7	@	Baylor	0	0	0	0	0	5	17	0
11/16		Iowa State	14	8	61	0	0	10	123	1
11/23	@	Kansas State	20	14	171	1	1	14	82	1
12/7	@	Oklahoma State	7	3	28	0	0	11	47	0
01/2	vs.	Alabama	44	32	348	4	1	5	7	0
		Totals	134	79	819	9	5	67	445	2

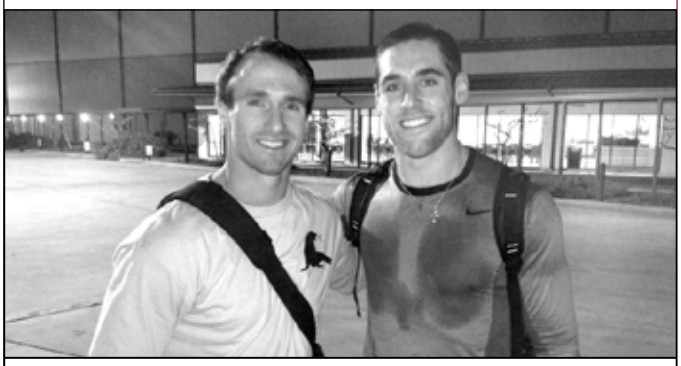

Trevor Knight (right) wears No. 9 in honor of New Orleans Saints' quarterback Drew Brees. Knight got to meet his idol while the Sooners were preparing for the 2014 Allstate Sugar Bowl in New Orleans.

Most QB Rush Yards Under Stoops

	Yards	Player	Season
1.	445	Trevor Knight	2013
2.	255	Blake Bell	2013
3.	201	Blake Bell	2012
4.	183	Paul Thompson	2003

2013 Big 12 Leaders, Net Yards/Carry

	Avg.	Player	Team
1.	7.4	RB Lache Seastrunk	Baylor
2.	6.9	RB Shock Linwood	Baylor
3.	6.6	QB Trevor Knight	Oklahoma
4.	5.5	QB Brennan Clay	Oklahoma
5.	5.3	RB B.J. Catalon	TCU

THE SOONERS

40 P.L. LINDLEY

ROUND ROCK, TEXAS
STONY POINT HIGH SCHOOL

LB	6-2	262	RS-JR

YEAR	G-GS	UT	AT	TOTAL	TFL	SACKS	INT	FC	FR	PBU
2012	7-0	3	1	4	0.0-0	0.0-0	0	0	0	0
2013	10-2	6	4	10	0.0-0	0.0-0	0	0	1-0	0
Career	**17-2**	**9**	**5**	**14**	**0.0-0**	**0.0-0**	**0**	**0**	**1-0**	**0**

Career
Versatile and physical defender has worked at both outside linebacker and defensive end for the Sooners … will likely compete for playing time at linebacker in 2014 and could also be a special teams contributor.

2013
Played in 10 games, missing contests against TCU (10/5), Notre Dame (9/28) and Tulsa (9/14) ... Academic All-Big 12 Second Team ... started and made one tackle in the Sugar Bowl vs. Alabama (1/2/14) ... recorded two tackles at Oklahoma State (12/7) ... made first career start at Kansas (10/19) and had a career-high five tackles ... made two tackles and recovered a fumble against Texas (10/12) ... saw playing time against Tulsa (9/14) and ULM (8/31).

2012
Played in seven games ... registered first two career tackles at Texas Tech (10/6).

2011
Redshirted.

High School
Four-star recruit by ESPN.com and Tom Lemming's MaxPreps ... three-star recruit by Scout.com and Rivals.com ... recorded 90 tackles, four sacks, two interceptions and forced two fumbles in 2009 ... tallied 61 tackles and three sacks in 2008 ... also played basketball and ran track ... No. 11 outside linebacker (ESPN.com) ... No. 23 inside linebacker (Tom Lemming's MaxPreps) ... No. 34 inside linebacker (Rivals.com) ... No. 43 outside linebacker (Scout.com)

The Wrap-Up
Son of Fran and P.L. Lindley, Sr. ... plays the cello ... plans to become a software engineer after his playing career is over ... high school teammate of fellow Sooner Jordan Wade ... traveled to Haiti in May 2014 to assist with ongoing relief efforts in that impoverished island nation ... majoring in human relations.

Career Highs
Tackles: 5 at Kansas (10/19/13)
Fumbles recovered: 1 vs. Texas (10/12/13)

BCS Best Turnover Margin, 2000-present

	Team	+/-	Takes	Gives	W-L
1.	Oklahoma	+108	410	302	153-34
2.	Virginia Tech	+107	407	300	136-49
3.	Alabama	+97	340	243	125-55
4.	USC	+94	404	310	137-43
	Oregon	+94	403	309	134-44

6 BAKER MAYFIELD

AUSTIN, TEXAS
TEXAS TECH

QB	6-2	205	SO

YEAR	G-GS	C-A	PCT	YDS	AVG/G	TD	INT	LG	RUSH	YDS	TD	LG
2013	8-7	218-340	64.1	2,315	289.4	12	9	60	88	190	3	22
Career	**8-7**	**218-340**	**64.1**	**2,315**	**289.4**	**12**	**9**	**60**	**88**	**190**	**3**	**22**

Career
Transferred from Texas Tech in the spring and walked onto the OU roster … will be unable to compete in 2014 due to transfer rules … did participate in spring ball for the Sooners and displayed the skills that made him a starter for the Red Raiders in seven games in 2013.

2013 (At Texas Tech)
College Football News Freshman All-America honorable mention ... Big 12 Offensive Freshman of the Year ... played in eight games (seven starts), going 218 of 340 passing for 2,315 yards, 12 TDs and nine INTs ... pass completions and attempts were the most by a Big 12 freshman quarterback since Landry Jones in 2009 ... passed for 413 yards on 43-of-60 passing with TDs and added a rushing TD in career debut in season opener at SMU (8/30) ... named Big 12 Offensive Player of the Week and earned multiple national player of the week awards for his performance in the season opener.

High School
Led Lake Travis to a 25-2 record during two seasons as the starting quarterback ... guided team to a 9-2 record as a senior and to a 6-0 record during district play with a District 15-5A Championship ... passed for 2,467 yards as a senior with 182-for-288 passing with 22 touchdowns and just three interceptions ... 15-5A District MVP ... named All-Centex Third Team ... helped lead Lake Travis to an undefeated 16-0 season in 2011 on the way to a 4A State Championship ... passed for 3,788 yards in first season as a starting quarterback with 247-for-378 passing (65%) with 45 touchdown passes and only five interceptions ... Texas Sports Writers All-State Second Team ... AP All-State Honorable Mention... during high school career tallied 6,255 passing yards (429-for-666) with 67 touchdowns and eight interceptions.

The Wrap-Up
Son of James and Gina Mayfield ... majoring in business.

Career Highs*
Pass Attempts: 60, at SMU (8/30/13)
Pass Completions: 43, at SMU (8/30/13)
Passing Yards: 413, at SMU (8/30/13)
Passing Touchdowns: 4, 2x, MR: vs. Baylor (11/16/13)
Longest Pass: 60, vs. Stephen F. Austin (9/7/13)
Rushing Yards: 66, vs. Stephen F. Austin (9/7/13)
Longest Rush: 22, vs. Stephen F. Austin (9/7/13)

**All marks set while at Texas Tech*

THE SOONERS

88 TAYLOR MCNAMARA

SAN DIEGO, CALIF.
WESTVIEW HIGH SCHOOL

TE	6-5	243	RS-SO

YEAR	G-GS	REC	YDS	AVG	TD	LONG
2012	2-1	0	0	0	0	0
2013	3-0	1	4	4.0	0	4
Career	**5-1**	**1**	**4**	**4.0**	**0**	**4**

Career
Southern California native seeking to follow in the footsteps of other San Diego-area Sooners who have excelled in an Oklahoma uniform … has continued to develop physically since his arrival in Norman … big receiving target expected to compete for an even larger role on offense in 2014.

2013
First reception of career was a four-yard catch in the Sugar Bowl vs. Alabama (1/2/14) ... saw playing time at Oklahoma State (12/7) ... made season debut at Baylor (11/7).

2012
Played in two games with one start before receiving a medical redshirt due to a shoulder injury ... made first career start against Florida A&M (9/8).

High School
Selected to the U.S. Army All-American Bowl ... Four-star recruit by ESPN.com, 247sports.com and Rivals.com ... Three-star recruit by Scout.com ... had 33 receptions for 526 yards and seven touchdowns as a senior .... Also had 27 carries for 113 yards and a score ... coached by Mike Woodward ... also lettered in baseball ... No. 5 tight end (247sports.com) ... No. 7 tight end (Rivals.com) ... No. 9 tight end (ESPN.com) ... No. 19 tight end (Scout.com) ... No. 22 player in California (247sports.com) ... No. 26 player in California (Rivals.com) ... No. 32 player in California (ESPN.com).

The Wrap-Up
Son of James and Peggy McNamara ... grew up idolizing fellow Southern California native and 14-time Pro Bowl tight end Tony Gonzalez, who sported No. 88 throughout his illustrious NFL career ... majoring in economics.

Career Highs
Receptions: 1, vs. Alabama (1/2/14)
Receiving yards: 4, vs. Alabama (1/2/14)
Long reception: 4, vs. Alabama (1/2/14)

Sooner Snapshot Since 2000

Overall record	153-34
Winning percentage	.818
National Championships	1
National Championship Games	4
Bowl berths	15
10-win seasons	12
11-win seasons	10
AP Top 10 finishes	9
Big 12 Conference championships	8
Heisman Trophy winners	2
First-round NFL Draft picks	13
Head coaches (Bob Stoops)	1

98 CHUKA NDULUE

DALLAS, TEXAS
DALLAS JESUIT PREP

DT	6-3	285	RS-SR

YEAR	G-GS	UT	AT	TOTAL	TFL	SACKS	INT	FC	FR	PBU
2011	7-0	1	3	4	1.0-1	1.0-1	0	0	0	0
2012	13-10	23	22	45	6.0-13	5.0-12	0	1	0	0
2013	12-9	20	22	42	5.0-20	2.5-17	0	0	1-0	0
Career	**32-19**	**44**	**47**	**91**	**12.0-34**	**8.5-30**	**0**	**1**	**1-0**	**0**

Career
Versatile veteran leader of Oklahoma's defensive front … can line up at virtually any position on the defensive line and will likely once again see duty at defensive end and on the interior … owns 19 career starts, the highest total of any returning defensive lineman for the Sooners.

2013
Played in 12 games with nine starts, missing the opener against ULM (8/31) ... recorded five tackles with 0.5 sacks in start in the Sugar Bowl vs. Alabama (1/2/14) ... started at Oklahoma State (12/7), recording six tackles with 1.0 TFL ... started and made two tackles with 1.0 TFL against Iowa State (11/16) ... started at Baylor (11/7) with three tackles with 1.0 sack ... started against Texas Tech (10/26) and had four tackles with 1.0 sack ... started at defensive end and had a career-high 15 tackles against Texas (10/12) ... started at defensive end and had six tackles with 0.5 TFL against TCU (10/5) ... recovered a fumble and had one tackle in season debut against West Virginia (9/7).

2012
Played in all 13 games with 10 starts ... led team with 5.0 sacks and tied for team lead with 6.0 tackles for loss ... tallied seven tackles at UTEP (9/1).

2011
Saw action in seven games on the season ... had a season-best two tackles vs. Ball State (10/1).

2010
Redshirted.

High School
A four-star recruit by ESPN ... three-star recruit by Rivals.com and Scout.com ... named all-region by PrepStar ... voted first team all-district (UIL 8-5A) ... voted Jesuit's Lineman of the Year ... selected to participate in the Tom Hillary DFW Private All-Star Game ... recorded 50 tackles, eight sacks, 10 tackles for loss, two fumbles caused and one fumble recovered in 2009 ... No. 21 defensive end (Rivals.com) ... No. 32 defensive end (ESPN.com) ... No. 55 defensive end (Scout.com) ... No. 57 player in Texas (Rivals.com).

The Wrap-Up
Son of Vivian and the late Bob Ndulue ... of Nigerian descent ... can speak three languages: English, French and Ibo, a Nigerian dialect ... plans to be a computer engineer following the completion of his playing career ... majoring in sociology ... pronunciation: CHOO-kuh en-DOO-loo-ay.

Career Highs
Tackles: 15 vs. Texas (10/12/13)
Tackles for loss: 1.0, nine times, MR at Oklahoma State (12/7/13)
Sacks: 1.0, six times, MR at Baylor (11/7/13)
Fumbles caused: 1 vs. Notre Dame (10/27/12)
Fumbles recovered: 1 vs. West Virginia (9/7/13)

THE SOONERS

5 DURRON NEAL

ST. LOUIS, MO.
DE SMET JESUIT HIGH SCHOOL

WR	5-11	201	JR

YEAR	G-GS	REC	YDS	AVG	TD	LONG
2012	10-0	5	75	15.0	0	25
2013	13-2	13	176	13.5	0	41
Career	**23-2**	**18**	**251**	**13.9**	**0**	**41**

Career
Wide receiver could be poised for a productive season … pairs with Sterling Shepard to give the squad a junior duo that possesses solid hands and the ability to make opponents miss after the catch … will be one of several talented wideouts competing for playing time in 2014.

2013
Played in all 13 games ... started at Kansas State (11/23), catching two passes for 31 yards ... caught one pass for 12 yards at Baylor (11/7) ... made first start of career at Kanas (10/19) ... tied career high with four catches and had 42 receiving yards against TCU (10/5) ... set career highs for receptions (4), receiving yards (64) and long reception (41) against Tulsa (9/14) ... had 27 yards receving on two catches against ULM (8/31) ... Academic All-Big 12 Second Team.

2012
Played in 10 games ... hauled in first two career receptions at Texas Tech (10/6).

High School
Selected to the U.S. Army All-American Bowl ... Four-star recruit by ESPN.com, Rivals.com, 247sports.com and Scout.com ... caught 35 passes for 825 yards and 15 touchdowns and rushed for 716 yards on 78 carries for 11 touchdowns as a senior ... No. 3 player in Missouri (ESPN.com) ... No. 3 player in Missouri (Rivals.com) ... No. 4 player in Missouri (247sports.com) ... No. 9 wide receiver (Rivals.com) ... No. 10 wide receiver (ESPN.com) ... No. 12 player in the Midlands (ESPN.com) ... No. 18 wide receiver (Scout.com) ... No. 20 wide receiver (247sports.com).

The Wrap-Up
Son of Sharon and Keith Little ... was part of a group of Oklahoma student-athletes who traveled to Haiti in May 2014 to assist individuals in need ... majoring in communication ... pronunciation: DUHR-ron.

Career Highs
Receptions: 4, two times, MR vs. TCU (10/5/13)
Receiving yards: 64 vs. Tulsa (9/14/13)
Long reception: 41 vs. Tulsa (9/14/13)

Consecutive Wins When Leading at Half

Oklahoma has won 42 consecutive games when leading at halftime, the second-longest active streak in the nation behind Oregon (60 games).

	Team	Streak	1st Half Scoring, 2013
1.	Oregon	60	+160 (303-143)
2.	Oklahoma	42	+63 (209-146)
3.	Kansas State	39	+82 (224-142)
4.	Mississippi State	21	+78 (231-153)
5.	Baylor	20	+269 (407-138)
	Florida State	20	+296 (379-83)

82 OGBONNIA OKORONKWO

HOUSTON, TEXAS
ALIEF HIGH SCHOOL

LB	6-1	240	RS-FR

Career
One of several Houston-area Sooners on the roster … fully healthy in 2014 after sitting out the 2013 campaign … known to his coaches and teammates simply by his nickname of "Obo" … should compete for a role on defense and could be a contributor on special teams.

2013
Redshirted.

High School
Three-star recruit by Rivals.com, ESPN.com, Scout.com, PrepStar.com and 247sports.com ... No. 15 DE (247sports.com) ... No. 32 DE (Rivals.com) ... No. 52 DE (Scout.com) ... No. 60 DE (ESPN.com) ... No. 55 player in Texas (247sports.com) ... No. 60 player in Texas (Rivals.com) ... No. 120 player in Texas (ESPN.com) ... Had offers from Texas Tech, Oklahoma St., Missouri, Kansas, Colorado State and West Virginia.

The Wrap-Up
Son of Augusta Okoronkwo ... pronunciation: oag-BON-ya oak-RON-quo.

84 MIKE ONUOHA

EDMOND, OKLA.
SANTA FE HIGH SCHOOL

DE	6-5	256	RS-SO

YEAR	G-GS	UT	AT	TOTAL	TFL	SACKS	INT	FC	FR	PBU
2012	4-0	1	3	4	0.0-0	0.0-0	0	0	0	0
Career	**4-0**	**1**	**3**	**4**	**0.0-0**	**0.0-0**	**0**	**0**	**0**	**0**

Career
Talented local product ready to get back on the field in 2014 after a shoulder injury cost him the 2013 campaign … gives the Sooners another explosive athlete coming off the edge … expected to compete for playing time at defensive end and on special teams.

2013
Redshirted after undergoing shoulder surgery.

2012
Played in four games ... posted first career tackle vs. Florida A&M (9/8).

High School
Four-star recruit by 247sports.com ... Three-star recruit by ESPN.com, Rivals.com and Scout.com ... had 87 tackles as a senior along with 18 tackles for loss and 13 sacks ... No. 4 player in Oklahoma (Rivals.com) ... No. 5 player in Oklahoma (247sports.com) ... No. 20 defensive end (247sports.com) ... No. 34 weakside defensive end (Rivals.com) ... No. 68 defensive end (ESPN.com) ... No. 75 defensive end (Scout.com).

THE SOONERS

The Wrap-Up
Son of Charles and Ginny Onuoha ... majoring in African-American studies ... pronunciation: oh-NO-hah.

Career Highs
Tackles: 2, Kansas (10/20/12)

94 TORREA PETERSON

SAN ANTONIO, TEXAS
EAST CENTRAL HIGH SCHOOL

DT	6-3	300	RS-SR

YEAR	G-GS	UT	AT	TOTAL	TFL	SACKS	INT	FC	FR	PBU
2011	5-0	3	0	3	1.0-3	0.0-0	0	0	0	0
2012	1-0	0	0	0	0.0-0	0.0-0	0	0	0	0
2013	7-1	1	3	4	0.5-1	0.0-0	0	0	0	0
Career	**13-1**	**4**	**3**	**7**	**1.5-4**	**0.0-0**	**0**	**0**	**0**	**0**

Career
Yet another San Antonio standout on the Sooners' roster … provided solid minutes for OU a year ago when the defensive tackle position was hit with injuries … fifth-year senior should once again be an integral part of the rotation on the Oklahoma defensive front.

2013
Played in seven of 13 games ... made first start of career against Iowa State (11/16) and had one tackle ... saw playing time at Baylor (11/7) and against Texas Tech (10/26) ... recorded one tackle vs. Texas (10/12) ... made two tackles with 0.5 TFL against TCU (10/5) ... saw playing time against Tulsa (9/14) and West Virginia (9/7).

2012
Saw time vs. Kansas (10/20).

2011
Backup defensive tackle saw action in five games ... had tackles vs. Tulsa (9/3), vs. Ball State (10/1) and vs. Texas (10/8) ... had one TFL vs. Texas (10/8).

2010
Redshirted.

High School
A four-star recruit by Scout.com ... three-star recruit by Rivals.com and ESPN ... named all-region by PrepStar ... recorded 36 assisted tackles, 10 unassisted tackles, 15 tackles for loss, one fumble caused, two fumbles recoveries and one pass break-up ... No. 27 defensive tackle (Scout.com) ... No. 31 defensive tackle (ESPN.com) ... No. 38 player in Texas (Scout.com) ... No. 47 defensive tackle (Rivals.com) ... No. 73 player in Texas (Rivals.com).

The Wrap-up
Son of Shawn and Deborah Peterson ... majoring in African-American studies ... grew up around the rodeo ...pronunciation: TOR-ri-ah.

Career Highs
Tackles: 2 vs. TCU (10/5/13)
Tackles for loss: 1.0 vs. Texas (10/8/11)

80 JORDAN PHILLIPS

TOWANDA, KAN.
CIRCLE HIGH SCHOOL

DT	6-6	334	RS-SO

YEAR	G-GS	UT	AT	TOTAL	TFL	SACKS	INT	FC	FR	PBU
2012	11-0	6	6	12	0.0-0	0.0-0	0	0	0	0
2013	4-4	2	5	7	2.0-8	1.5-7	0	0	0	1
Career	**15-4**	**8**	**11**	**19**	**2.0-8**	**1.5-7**	**0**	**0**	**0**	**1**

Career
Massive Kansas native is an imposing presence on the Sooners' defensive line … received a medical hardship redshirt from the Big 12 after undergoing back surgery last season … appears to be poised to return to his defensive tackle post where he started the first four games of the 2013 campaign.

2013
Missed final nine games due to back injury ... recorded a sack and broke up a pass against Notre Dame (9/28) ... season-high three tackles with 1.0 TFL and 0.5 sacks against Tulsa (9/14) ... made one tackle versus West Virginia (9/7) ... recorded two tackles in first career start against ULM (8/31).

2012
Played in 11 games ... posted first four tackles of his career vs. Kansas (10/20) ... matched career high with four tackles at Iowa State (11/3).

2011
Redshirted.

High School
Under Armour All-American ... five-star recruit by Scout.com ... four-star recruit by ESPN.com and Rivals.com ... ranked in ESPNU 150 ... had 68 tackles and 8.5 sacks in 2010 ... also recorded 17 receptions for 400 yards and four touchdowns, two rushing touchdowns and had a 36.9 yard punting average ... class 4A all-state selection in 2010 ... recorded 40 tackles, 2.5 sacks, one forced fumble and two fumble recoveries in 2009 ... also caught 15 passes for 138 yards and two touchdowns ... No. 1 player in Kansas (Scout.com, Rivals.com) ... No. 4 defensive tackle (Rivals.com) ... No. 6 defensive tackle (Scout.com) ... No. 10 defensive tackle (ESPN.com) ... No. 50 overall player (Rivals.com) ... No. 68 overall player (247Sports.com).

The Wrap-Up
Son of Kody and Shelley Kinder ... majoring in criminology.

Career Highs
Tackles: 4, 2x, MR: at Iowa State (11/3/12)
Tackles for loss: 1.0, 2x, MR: at Notre Dame (9/28/13)
Sacks: 1.0, at Notre Dame (9/28/13)
PBU: 1 at Notre Dame (9/28/13)

FBS 3rd Down Defense, 2000-Present

	Team	Pct.	Conv.	Atts.
1.	Virginia Tech	31.5	845	2682
2.	Oklahoma	31.5	888	2818
3.	TCU	31.8	836	2633
4.	Florida State	32.3	892	2761
5.	Alabama	33.0	836	2536

48 AARON RIPKOWSKI

DAYTON, TEXAS
DAYTON HIGH SCHOOL

FB	6-1	257	SR

YEAR	G-GS	RUSH	AVG.	TD	LG	REC.	AVG.	TD	LG
2011	9-0	0-0	0.0	0	0	0-0	0.0	0	0
2012	12-1	0-0	0.0	0	0	0-0	0.0	0	0
2013	13-7	0-0	0.0	0	0	1-3	3.0	1	3
Career	**34-8**	**0-0**	**0.0**	**0**	**0**	**1-3**	**3.0**	**1**	**3**

Career
Another success story in OU's long-standing tradition of walk-ons making the most of their opportunity … was a key contributor on the Sooners' special teams in his first two seasons in Norman, earning a scholarship after the 2012 campaign … emerged as an excellent blocker in 2013 before taking on a larger role in the wake of Trey Millard's season-ending injury … versatile performer has the capability to work as a fullback, H-back and tight end.

2013
Played in all 13 games with starts against Alabama (1/2), Oklahoma State (12/7), Kansas State (11/23), Iowa State (11/16), Baylor (11/7), Texas Tech (10/26) and ULM (8/31) ... caught a three-yard touchdown pass against Iowa State (11/16).

2012
Played in 12 games with one start ... winner of the Derrick Shepard Award as the team's most inspirational walk-on in 2012 ... worked extensively in short-yardage and goal-line situations ... made first career start vs. Texas (10/13).

2011
Played in nine games.

The Wrap-up
Son of Stanley and Marlo Ripkowski ... traveled to Ireland as part of OU's study abroad program in May 2014 ... majoring in communication.

Career Highs
Receptions: 1 vs. Iowa State (11/16/13)
Receiving yards: 3 vs. Iowa State (11/16/13)
Touchdown receptions: 1 vs. Iowa State (11/16/13)
Long reception: 3 vs. Iowa State (11/16/13)

Aaron Ripkowski (right) and Riley Nolan studied abroad in Ireland in May of 2014, visiting numerous sites including the Cliffs of Moher.

92 MATTHEW ROMAR

PORT ARTHUR, TEXAS
MEMORIAL HIGH SCHOOL

DT	6-0	287	RS-FR

Career
Entering his second campaign in Norman after redshirting as a true freshman … powerful defender could make a push for playing time at defensive tackle in 2014.

2013
Redshirted.

High School
Three-star recruit by Scout.com, Rivals.com, 247sports.com and ESPN.com ... had 100 tackles, 13 TFLs, 10.0 sacks, an INT and a forced fumble as a senior ... had 12 carries for 55 yards with eight TDs ... Defensive MVP for District 21-5A ... No. 44 DT (247sports.com) ... No. 48 DT (Rivals.com) ... No. 50 DT (ESPN.com) ... No. 90 DT (Scout.com) ... No. 91 player in Texas (ESPN.com) ... No. 91 player in Texas (247sports.com) ... offered by Baylor, Iowa St., Kansas, Missouri and Texas Tech.

The Wrap-up
Son of George and Ether Romar ... hails from Port Arthur, Texas, the home of OU All-America running back Joe "Silver Shoes" Washington … cites current Kansas City Chiefs' Pro Bowl running back Jamaal Charles as his favorite current NFL player, who also prepped at Memorial High School in Port Arthur ... majoring in criminology.

28 ALEX ROSS

TULSA, OKLA.
JENKS HIGH SCHOOL

RB	6-1	221	RS-SO

YEAR	G-GS	RUSH	AVG.	TD	LG	REC.	AVG.	TD	LG
2013	10-0	3-19	6.3	0	8	0-0	0.0	0	0
Career	**10-0**	**3-19**	**6.3**	**0**	**8**	**0-0**	**0.0**	**0**	**0**

Career
Yet another standout from Jenks High School to migrate to OU, coming from a prep program that owns 14 Oklahoma state football titles … powerful runner expected to wage a battle with Keith Ford and others for the top spot on the Sooners' depth chart at running back.

2013
Played in 10 games, mostly on special teams, missing contests against Alabama (1/2/14), Kansas (10/19) and Texas (10/12) ... had a career-high two carries for 11 yards against Iowa State (11/16) ... made Sooners debut against ULM (8/31) and had eight yards on one carry.

2012
Redshirted.

THE SOONERS

High School
Selected to the Under Armour All-American Game … Four-star recruit by ESPN.com, Rivals.com, 247sports.com and Scout.com … Carried the ball 82 times for 676 yards and 11 touchdowns as a senior at Jenks HS … returned three kickoffs for touchdowns as a junior … 2011 Oklahoma 6A state champion in the 200-meter dash with a time of 21.97 … also finished third in the 100-meter dash with a time of 10.81 ... No. 3 running back (247sports.com) ... No. 7 running back (ESPN.com) ... No. 12 running back (Rivals.com) ... No. 14 running back (Scout.com) ... No. 1 player in Oklahoma (247sports.com) ... No. 2 player in Oklahoma (ESPN.com) ... No. 3 player in Oklahoma (Rivals.com) ... No. 13 player in the Midlands (ESPN.com).

The Wrap-Up
Son of Demethrie Ross ... majoring in African-American studies.

Career Highs
Rushes: 2, Iowa State (11/10/13)
Rushing yards: 11, Iowa State (11/10/13)
Long rush: 8, 2x, MR: Iowa State (11/16/13)

95 QUINCY RUSSELL

SAN ANTONIO, TEXAS
TRINITY VALLEY CC

DT	6-4	313	SR

YEAR	G-GS	UT	AT	TOTAL	TFL	SACKS	INT	FC	FR	PBU
2013	2-0	0	3	3	0.0	0.0	0	0	0	0
Career	**2-0**	**0**	**3**	**3**	**0.0**	**0.0**	**0**	**0**	**0**	**0**

Career
JUCO transfer was a late arrival in preseason camp a year ago … should compete for a larger role in 2014 after a full season working under the tutelage of OU defensive line coach Jerry Montgomery … gives the Sooners another talented athlete at the defensive tackle post.

2013
Played in two of 13 games ... recorded one tackle against Tulsa (9/14) ... made Sooners debut with two tackles against ULM (8/31).

At Trinity Valley
2012 NJCAA First-team All-American ... Four-star recruit by 247sports.com and PrepStar.com ... Three-star recruit by ESPN.com ... No. 7 JUCO DT (247sports.com) ... No. 37 JUCO player (247sports.com) ... Tallied 75 tackles, 5.0 tackles for loss and 2.0 sacks last season ... Also broke up five passes, forced a fumble and recovered another fumble.

High School
Was a four-star recruit according to Rivals.com out of high school ... Attended Sam Houston HS in San Antonio, Texas, prior to enrolling at Trinity Valley ... Had 102 tackles, seven TFLs, 3.0 sacks, five pass breakups, two forced fumbles and a fumble recovery as a prep senior ... Had offers from Baylor, Miami, Nebraska, TCU and Texas Tech ... No. 7 DT (247sports.com).

The Wrap-Up
Son of Clarice Russell ... majoring in sociology.

Career Highs
Tackles: 2, ULM (8/31/13)

15 ZACK SANCHEZ

FORT WORTH, TEXAS
CENTRAL HIGH SCHOOL

CB	5-11	177	RS-SO

YEAR	G-GS	UT	AT	TOTAL	TFL	SACKS	INT	FC	FR	PBU
2013	13-13	33	13	46	0.5-1	0.0-0	2-117	0	0	13
Career	**13-13**	**33**	**13**	**46**	**0.5-1**	**0.0-0**	**2-117**	**0**	**0**	**13**

Career
Sensational cover man entered the 2013 campaign as a relatively unknown commodity and emerged as a Freshman All-American … latched on to a starting role at cornerback opposite Aaron Colvin in the season's first game, a post he never relinquished … enters the 2014 campaign as one of the most dynamic performers on a talented Oklahoma defense … should only continue to improve under the guidance of his position coach, Bobby Jack Wright.

2013
FWAA Freshman All-American ... started all 13 games at CB ... returned an interception 43 yards, broke up a pass and made three tackles in the Sugar Bowl vs. Alabama (1/2/14) ... broke up a pass and recorded five tackles at Oklahoma State (12/7) ... returned an interception 74 yards for a touchdown and made four tackles at Kansas State (11/23) ... broke up a pass and made three tackles against Iowa State (11/16) ... career-high eight tackles against Texas Tech (10/26) ... broke up a career-high four passes and had two tackles against TCU (10/5) ... broke up three passes and had two tackles at Notre Dame (9/28) ... matched career high with six tackles and had 0.5 TFL with one pass breakup against Tulsa (9/14) ... registered six tackles against West Virginia (9/7) ... in Sooners debut, started and made three tackles with one pass breakup against ULM (8/31).

2012
Redshirted.

High School
Three star-recruit by ESPN.com, Rivals.com, 247sports.com and Scout.com … picked off nine passes on defense and had 45 receptions for 994 yards and 13 touchdowns on offense as a senior … named AP first team All-State ... also played baseball, basketball and ran track ... No. 27 cornerback (247sports.com) ... No. 37 athlete (Rivals.com) ... No. 56 safety (Scout.com) ... No. 64 cornerback (ESPN.com) ... No. 62 player in Texas (247sports.com) ... No. 78 player in Texas (Rivals.com) ... No. 172 player in Texas (ESPN.com).

The Wrap-Up
Son of Rudy and Yvette Sanchez ... majoring in academic affairs.

Career Highs
Tackles: 8, Texas Tech (10/26/13)
Tackles for loss: 0.5, Tulsa (9/14/13)
PBU: 4, TCU (10/5/13)
Interceptions: 1, 2x, MR: vs. Alabama (1/2/14)

77 DIONTE SAVAGE

FLINT, MICH.
ARIZONA WESTERN CC

G	6-4	343	SR

Career
Mammoth offensive lineman enters his second campaign with the Sooners … made his starting debut in impressive fashion in the Sugar Bowl … should figure prominently in the competition to earn one of OU's starting guard spots.

GP-GS: 12-1

2013
Played in 12 games, missing the contest at Baylor (11/7) ... first start of career came at left guard in the Sugar Bowl vs. Alabama (1/2/14).

At Arizona Western
NJCAA Second Team All-American ... Helped the team win its first bowl victory in 40 years at the 2012 El Toro Bowl ... Three-star recruit by ESPN.com and 247sports.com ... Two-star recruit by Rivals.com ... No. 5 JUCO OG (247sports.com) ... No. 22 JUCO player in Arizona (247sports.com) ... Had offers from Baylor, Fresno State, California, Syracuse, Kansas, Texas Tech and West Virginia.

The Wrap-Up
Son of Dion and Barbara Savage ... brother, Dion, is a professional boxer ... majoring in arts and sciences planned program ... pronunciation: DEE-on-TAY.

20 FRANK SHANNON

DALLAS, TEXAS
SKYLINE HIGH SCHOOL

LB	6-1	238	RS-JR

YEAR	G-GS	UT	AT	TOTAL	TFL	SACKS	INT	FC	FR	PBU
2012	12-2	22	18	40	3.5-15	2.0-12	0	0	1	0
2013	13-13	55	37	92	7.0-24	2.0-13	1-17	1	0	0
Career	**25-15**	**77**	**55**	**132**	**10.5-39**	**4.0-25**	**1-17**	**1**	**1**	**0**

Career
Productive middle linebacker showed flashes of potential in 2012 before starting all 13 games a year ago … led the Sooners with 92 tackles and could be poised for an even bigger campaign in 2014 … took on an even larger role for the OU defense a year ago when fellow linebacker Corey Nelson was lost for the season.

2013
Honorable mention All-Big 12 by coaches ... All-Big 12 Second Team by Phil Steele ... started all 13 games ... tied for team lead with seven tackles in the Sugar Bowl vs. Alabama (1/2/14) ... picked up six tackles at Oklahoma State (12/7) ... recorded three tackles at Kansas State (11/23) ... career-high 2.5 tackles for loss and 2.0 sacks as part of eight tackles against Iowa State (11/16) ... game-high 15 tackles, including 2.0 TFL, at Baylor (11/7) ... career-high 16 tackles and had a forced fumble and quarterback hurry against Texas (10/12) ... led team with seven tackles and had 1.0 TFL against TCU (10/5) ... intercepted the first pass of his career and had a team-high eight tackles with 0.5 TFL at Notre Dame (9/28) ... tallied 10 tackles against Tulsa (9/14) ... made two tackles versus West Virginia (9/7) ... recorded seven tackles with 1.0 TFL against ULM (8/31).

2012
Played in 12 games with two starts ... recorded eight tackles and a sack vs. Baylor (11/10) ... posted first three career tackles against Florida A&M (9/8).

2011
Redshirted.

High School
Four-star recruit by Scout.com and Tom Lemming's MaxPreps ... three-star recruit by ESPN.com and Rivals.com ...also played baseball and track ... No. 17 safety (Scout.com) ... No. 23 outside linebacker (Tom Lemming's MaxPreps) ... No. 37 outside linebacker (Rivals.com) ... No. 48 safety (ESPN.com) ... No. 35 player in Texas (Scout.com)

The Wrap-up
Son of Joe and Phillis Shannon ... cousin, Akarika Dawn, was a middle linebacker at Colorado from 2002-05 ... chose No. 20 after favorite player Brian Dawkins ... majoring in communication.

Career Highs
Tackles: 16 vs. Texas (10/12/13)
Tackles for loss: 2.5 vs. Iowa State (11/16/13)
Sacks: 2.0 vs. Iowa State (11/16/13)
Interceptions: 1 at Notre Dame (9/28/13)
Fumbles Caused: 1 vs. Texas (10/12/13)
Fumbles Recovered: 1 at TCU (12/1/12)

74 ADAM SHEAD

CEDAR HILL, TEXAS
CEDAR HILL HIGH SCHOOL

G	6-4	339	RS-SR

Career
Incumbent starter at left guard for the Sooners, has opened 28 games at that position over his career … will face a host of competitors for that post in 2014 … fully recovered from a leg injury that sidelined him for the final three games of the 2013 campaign.

GP-GS: 32-28

2013
Played in and started 10 games at left guard, missing the contests against Alabama (1/2/14), Oklahoma State (12/7) and Kansas State (11/23).

THE SOONERS

2012
Started all 13 games at left guard.

2011
Started five games at left guard and saw action in nine games total ... finished the season with 62 knockdowns ... hit double digits in knockdowns in three games including a season high of 14 at Baylor (11/19).

2010
Redshirted.

High School
A four-star recruit by Scout.com ... three-star recruit by Rivals.com and ESPN ... named all-region by PrepStar ... named first-team all-district as a junior and senior ... first team Associated Press All-State in 2009 ... graded out at over 90 percent with 127 pancakes in 2009 ... three-year starter for a program that went 32-7 ... first team All-Dallas/Fort Worth ... No. 7 offensive guard (Scout.com) ... No. 13 offensive guard (Rivals.com) ... No. 15 offensive guard (Tom Lemming's MaxPreps) ... No. 17 offensive guard (ESPN.com) ... No. 37 player in Texas (Scout.com) ... No. 76 player in Texas (Rivals.com).

The Wrap-Up
Son of Kenneth and Dornisha Shead and Tonya and Bernard Sullivan ... father played linebacker at Nebraska ... plans to enter the world of sports broadcasting after football ... majoring in arts and sciences planned program ... pronunciation: SHED.

Adam Shead's father, Ken (middle with hands in air), was a three-year letterwinner at Nebraska.

3 STERLING SHEPARD

OKLAHOMA CITY, OKLA.
HERITAGE HALL HIGH SCHOOL

WR	5-10	195	JR

YEAR	G-GS	REC	YDS	AVG	TD	LONG
2012	13-4	45	621	13.8	3	52
2013	12-12	51	603	11.8	7	57
Career	**25-16**	**96**	**1224**	**12.8**	**10**	**57**

Career
Productive performer enters his junior campaign as Oklahoma's top returning wide receiver … equally comfortable lining up outside or in the slot … dependable pass catcher who isn't afraid to go over the middle and frequently gobbles up chunks of yardage after the catch … could also be called upon to return punts in 2014.

2013
Played in and started 12 games, missing the Iowa State contest due to injury (11/16) ... scored the first rushing touchdown of his career, finishing with three carries for 14 yards, and tied for the team lead with seven catches for 63 yards and another score in the Sugar Bowl vs. Alabama (1/2/14) ... led team with seven catches for 112 yards at Oklahoma State (12/7) ... caught four passes for 37 yards and a touchdown at Kansas State (11/23) ... eclipsed the 1,000-receiving yard mark in his career with five catches for 43 yards against Texas Tech (10/26) ... caught two touchdown passes and finished with seven receptions for 82 yards at Kansas (10/19) ... rushed once against Texas (10/12) for a career-long gain of 24 yards ... team-high five catches for 37 yards against TCU (10/5) ... recorded five receptions for 83 yards, including a career-long 54-yard touchdown catch, at Notre Dame (9/28) ... career-high eight catches for 123 yards and two touchdown grabs against Tulsa (9/14).

2012
Named Big 12 Offensive Freshman of the Year Honorable Mention by coaches ... played in all 13 games with four starts ... his 621 receiving yards were the third-highest total by an OU freshman, while his 45 receptions ranked fourth all-time among OU freshmen ... made first three career catches for 48 yards vs. Florida A&M (9/8) ... made first career start and hauled in seven receptions for 108 yards and first career touchdown vs. Kansas State (9/22) ... recorded a 52-yard reception at West Virginia (11/17).

High School
Selected to the Under Armour All-American Game ... four-star recruit by ESPN.com, Rivals.com, 247sports.com and Scout.com ... carried the ball 28 times for 303 yards and eight touchdowns and caught 73 passes for 1,243 yards and 17 touchdowns as a senior at Heritage Hall HS ... rushed for 1,115 yards and caught 133 passes for ,2335 yards and 38 touchdowns in his high school career ... 5,148 career all-purpose yards ... Under Armour Skills Champion ... No. 1 player in Oklahoma (Rivals.com, ESPN.com) ... No. 2 player in Oklahoma (247sports.com) ... No. 9 wide receiver (ESPN.com) ... No. 13 wide receiver (247sports.com) ... No. 20 wide receiver (Rivals.com).

The Wrap-Up
Parents are Cheri and the late Derrick Shepard ... wears the same jersey number (#3) as his late father who lettered at WR for OU from 1983-86 ... majoring in political science.

The Legacy of Derrick Shepard
Derrick Shepard joined the OU roster in 1983 before earning a prominent role as a wide receiver and return man on the Sooners' 1985 National Championship team. He signed as a free agent with the Washington Redskins in 1987 and earned a Super Bowl XXII with Joe Gibbs' squad. After a two-year stint with Washington, he signed with New Orleans in 1989 before concluding his pro career with the Dallas Cowboys from 1989-91.

Shepard served as a graduate assistant coach for the Sooners when current head coach Bob Stoops arrived in Norman in December 1998 and stayed in that capacity until accepting a full-time coaching assignment at Wyoming. He tragically passed away at age 35 from a heart attack suffered while playing racquetball on August 4, 1999. Sterling was six years old at the time of his father's death. Stoops and his staff kept Sterling around the OU football program, never realizing that someday they would be able to offer him a scholarship to attend the University of Oklahoma. The Derrick Shepard Most Inspirational Walk-On Award is presented annually to an OU walk-on who exudes the same spirit as its namesake.

THE SOONERS

Career Highs
Receptions: 8 vs. Tulsa (9/14/13)
Receiving yards: 123 vs. Tulsa (9/14/13)
Touchdown receptions: 2, two times, MR at Kansas (10/19/13)
Long reception: 57 at Oklahoma State (12/7/13)
Rushes: 3 vs. Alabama (1/2/14)
Rushing yards: 24 vs. Texas (10/12/13)
Rushing touchdowns: 1 vs. Alabama (1/2/14)
Long rush: 24 vs. Texas (10/12/13)

17 JORDAN SMALLWOOD

JENKS, OKLA.
JENKS HIGH SCHOOL

WR	6-2	212	RS-FR

Career
Another part of the OU talent pipeline from Jenks High School … impressed the coaching staff during spring ball in 2014 … returned to the practice field during preparations for the Sugar Bowl last season after being hampered by injuries earlier in the year.

2013
Redshirted.

High School
Three-star recruit by Rivals.com, ESPN.com, 247sports.com, Scout.com and PrepStar.com ... Caught two passes for 50 yards in the Semper Fidelis All-American Bowl ... Caught two passes for 50 yards and two TDs in Oklahoma 6A State Championship game ... Caught 50 passes for 763 yards and 11 TDs as a prep senior ... No. 66 WR (Scout.com) ... No. 104 WR (247sports.com) ... No. 111 WR (247sports.com) ... No. 4 player in Oklahoma (ESPN.com) ... No. 5 player in Oklahoma (Rivals.com) ... No. 7 player in Oklahoma (247sports.com).

The Wrap-Up
Son of Ryan and Shannon Smallwood ... majoring in human relations.

25 DAVID SMITH

MIDLOTHIAN, ILL.
BREMEN HIGH SCHOOL

RB	5-10	205	RS-SO

Career
One of a host of talented young running backs in the Oklahoma stable … should compete for playing time on offense and special teams.

2013
Did not play.

2012
Redshirted.

High School
Three star-recruit by ESPN.com, Rivals.com, 247sports.com and Scout.com ... rushed for 595 yards on 111 carries for seven touchdowns and caught 11 passes for 210 yards and two touchdowns as a senior at Bremen HS ... first team all-conference and all-area as a senior ... also ran track and played basketball ... No. 15 player in Illinois (Rivals.com) ... No. 15 player in Illinois (247sports.com) ... No. 30 player in Illinois (ESPN.com) ... No. 36 running back (247sports.com) ... No. 38 running back (Rivals.com) ... No. 39 running back (Scout.com) ... No. 166 player in Midwest (ESPN.com).

The Wrap-Up
Son of Charlotte Tribble ... is the lone player on the OU roster who hails from Illinois … was part of a contingent of Oklahoma student-athletes who traveled to participate in relief efforts in Haiti in May 2014 ... majoring in human relations.

55 JOSIAH ST. JOHN

TORONTO, CANADA
TRINITY VALLEY CC

T	6-6	300	RS-JR

Career
Mammoth Canadian import could be a contender to see playing time at tackle and on special teams for the Sooners … redshirted a year ago after transferring from Trinity Valley Community College … has made major strides in his physical development after working with the OU strength and conditioning staff.

2013
Did not play.

At Trinity Valley
Four-star recruit by ESPN.com, 247sports.com and PrepStar.com ... three-star recruit by Scout.com and Rivals.com ... No. 6 JUCO recruit (ESPN.com) ... had offers from Kansas, Baylor, Arizona State, Arkansas, Florida State, Mississippi, Oregon State, Texas A&M, Texas Tech and West Virginia.

High School
Played at Pickering High School

The Wrap-Up
Son of Lovelace St. John ... majoring in communication.

Sterling Shepard wears No. 3 in honor of his father, the late Derrick Shepard, who was a four-year letterwinner at OU.

THE SOONERS

19 ERIC STRIKER

SEFFNER, FLA.
ARMWOOD HIGH SCHOOL

LB	6-0	221	JR

YEAR	G-GS	UT	AT	TOTAL	TFL	SACKS	INT	FC	FR	PBU
2012	13-0	3	3	6	0.0-0	0.0-0	0	0	0	0
2013	13-13	28	22	50	10.5-64	6.5-48	0	1	1-3	3
Career	**26-13**	**31**	**25**	**56**	**10.5-64**	**6.5-48**	**0**	**1**	**1-3**	**3**

Career

Electrifying linebacker brings energy and enthusiasm to the team whenever he steps onto the field, whether on Saturdays or at practice … displayed a penchant for producing big plays in 2013, often saving his best performances for the biggest stages … can line up at a variety of positions, but will likely be utilized most frequently at the club's "jack" linebacker spot.

2013

All-Big 12 First Team by *Sporting News* and All-Big 12 Second Team by coaches and Phil Steele ... started all 13 games ... set career-high with 3.0 sacks, matched career high with seven tackles and forced the first fumble of his career in the Sugar Bowl vs. Alabama (1/2) ... returned a fumble three yards for a touchdown and made one tackle at Oklahoma State (12/7) ... posted six tackles with 1.0 sack against Iowa State (11/16) ... made five tackles with 1.0 TFL and broke up a pass at Baylor (11/7) ... career-high 1.5 sacks, part of three-tackle effort, against Texas Tech (10/26) ... recorded the first sack of his career and finished with six tackles at Kansas (10/19) ... career-high seven tackles with a pass breakup and 1.0 TFL vs. Texas (10/12) ... made two tackles, including a tackle for loss, against TCU (10/5) ... tallied two tackles and had a quarterback hurry that resulted in an INT for a touchdown by Corey Nelson at Notre Dame (9/28) ... recorded four tackles against Tulsa (9/14) ... totaled five tackles with 1.0 TFL against West Virginia (9/7) ... made first start of career and had one tackle against ULM (8/31) ... Academic All-Big 12 Second Team.

2012

Played in all 13 games ... tallied the first six tackles of his career vs. Kansas (10/20).

High School

Four-star recruit by Rivals.com and 247sports.com ... three-star recruit by ESPN.com and Scout.com ... recorded 109 tackles, 11 sacks and 18 tackles for loss as a senior ... set a school record at Armwood HS for careers sacks with 42 ... first team Sports Illustrated All-American ... had 125 tackles including 16 sacks as a junior ... also lettered in baseball ... No. 16 safety (247sports.com) ... No. 18 outside linebacker (Rivals.com) ... No. 38 player in Florida (Rivals.com) ... No. 42 player in Florida (247sports.com).

The Wrap-Up

Son of Lia Skelton and Eric Striker ... convinced that going away to school would be best for him, narrowed his list of finalists down to Oklahoma, Auburn and LSU, eventually landing with the Sooners … grew up a huge fan of the Tampa Bay Buccaneers and their defense, particularly the style of defensive tackle Warren Sapp. majoring in political science.

Career Highs

Tackles: 7, two times, MR: vs. Alabama (1/2/14)
Tackles for loss: 3.0, vs. Alabama (1/2/14)
Sacks: 3.0, vs. Alabama (1/2/14)
PBU: 1, three times, MR: at Baylor (11/7/13)
Fumbles forced: 1, vs. Alabama (1/2/14)
Fumbles recovered: 1 at Oklahoma State (12/7/13)

91 CHARLES TAPPER

BALTIMORE, MD.
CITY COLLEGE HIGH SCHOOL

DE	6-4	281	JR

YEAR	G-GS	UT	AT	TOTAL	TFL	SACKS	INT	FC	FR	PBU
2012	5-0	0	2	2	0.0-0	0.0-0	0	0	0	0
2013	13-12	24	25	49	9.0-4.0	5.5-31	0	0	0	1
Career	**18-12**	**24**	**27**	**51**	**9.0-4.0**	**5.5-31**	**0**	**0**	**0**	**1**

Career

Another explosive defensive performer for the Sooners … high-tempo passer rusher and run stopper who frequently creates havoc coming off the edge … despite earning All-Big 12 honors a year ago, continues to hone his skills after only picking up football as a junior in high school … former basketball standout was convinced he had a future as a football player by OU assistant head coach Bobby Jack Wright, who was heavily involved in his recruitment.

2013

All-Big 12 First Team by coaches and Phil Steele ... All-Big 12 Second Team by AP and Athlon Sports ... played in all 13 games with starts in every game except for the contest against Iowa State (11/16) ... recorded two tackles in Sugar Bowl vs. Alabama (1/2/14) ... tied career high with six tackles, including 1.0 sack, at Oklahoma State (12/7) ... recorded two tackles with 0.5 TFL at Kansas State (11/23) ... made four tackles at Baylor (11/7) with 1.0 TFL and one pass breakup ... had one tackle against Texas Tech (10/26) ... matched career high with six tackles and had 3.0 TFL and 2.0 sacks at Kansas (10/19) ... made four tackles vs. Texas (10/12) ... had a career-high 2.0 sacks to go with five tackles against TCU (10/5) ... tallied four tackles with 0.5 tackles for loss at Notre Dame (9/28) ... career-high six tackles with 0.5 sack against Tulsa (9/14) ... made five tackles versus West Virginia (9/7) ... had three tackles in first start of career against ULM (8/31).

2012

Played in five games ... registered the first two tackles of his career vs. Kansas (10/20).

High School

Four-star recruit by 247sports.com ... three-star recruit by ESPN.com, Rivals.com and Scout.com ... finished his senior season with 100 tackles and five sacks ... also caught 10 passes for 200 yards and five touchdowns as a tight end ... began playing football his junior year of high school ... also a standout basketball player for Nike Baltimore Elite ... No. 4 player in Maryland (247sports.com) ... No. 10 defensive end (247sports.com) ... No. 11 player in Maryland (Rivals.com) ... No. 13 player in Maryland (ESPN.com) ... No. 26 strong side defensive end (Rivals.com) ... No. 35 defensive end (Scout.com).

The Wrap-Up

Son of Rhonda and the late Charles Tapper ... majoring in communication.

Career Highs
Tackles: 6, three times, MR: at Oklahoma State (12/7/13)
Tackles for loss: 3.0, at Kansas (10/19/13)
Sacks: 2.0, two times, MR: at Kansas (10/19/13)
PBU: 1 at Baylor (11/7/13)

31 LONDELL TAYLOR

VIAN, OKLA.
VIAN HIGH SCHOOL

LB	6-0	241	RS-JR

YEAR	G-GS	UT	AT	TOTAL	TFL	SACKS	INT	FC	FR	PBU
2012	0-0	0	0	0	0.0-0	0.0-0	0	0	0	0
2013	10-0	1	1	2	0.0-0	0.0-0	0	0	0	0
Career	**10-0**	**1**	**1**	**2**	**0.0-0**	**0.0-0**	**0**	**0**	**0**	**0**

Career
Former prospect in the Detroit Tigers' farm system returned to his roots with the Sooners in 2013 after originally enrolling at Oklahoma as part of the 2007 signing class … gives OU another versatile and athletic linebacker.

2013
Played in each of the last 10 contests of the season ... tallied one tackle at Kansas State (11/23) ... recorded first tackle of career against Iowa State (11/16) ... made Sooners debut at Notre Dame (9/28) ... Academic All-Big 12 Second Team.

2012
Did not play.

2011
Redshirted.

High School
Had 47 receptions for 1,171 yards with 15 TDs as a senior in 2006 ... also had 12 carries for 111 yards and one TD along with nine interceptions on defense ... had 21 receptions for 460 yards and six TDs along with nine carries for 145 yards and one TD as a junior ... also played baseball and basketball.

The Wrap-Up
Son of Londell and Sandra Taylor ... originally a member of the 2007 signing class, will walk on the team after spending four years with the Detroit Tigers organization ... was drafted by the Tigers in the 13th round of the 2007 MLB Draft ... majoring in communication ... pronunciation: lawn-dell.

Career Highs
Tackles: 1, 2x, MR: at Kansas State (11/23/13)

6 STANVON TAYLOR

TULSA, OKLA.
EAST CENTRAL HIGH SCHOOL

CB	5-10	179	SO

YEAR	G-GS	UT	AT	TOTAL	TFL	SACKS	INT	FC	FR	PBU
2013	13-1	4	0	4	0.0-0	0.0-0	0	0	0	2
Career	**13-1**	**4**	**0**	**4**	**0.0-0**	**0.0-0**	**0**	**0**	**0**	**2**

Career
Another talented Tulsa-area athlete … should be in the heat of the battle for the starting cornerback post opposite Zack Sanchez … pairs with Ahmad Thomas to give the Sooners a pair of dynamic sophomores in the OU secondary.

2013
Played in all 13 games ... recorded one tackle against Iowa State (11/16) ... made first start of career against Tulsa (9/14) and finished with three tackles and two pass breakups ... made Sooners debut against ULM (8/31).

High School
Four-star recruit by Rivals.com, Scout.com, 247sports.com, ESPN.com and PrepStar.com ... Oklahoma 2013 Gatorade Player of the Year ... 2013 Gridiron Kings Game selection ... Caught 67 passes for 1,100 yards and two TDs as a senior and rushed for 301 yards and two TDs ... Had 53 tackles and posted four INTs, including one for a TD ... No. 1 player in Oklahoma (247sports.com) ... No. 2 player in Oklahoma (ESPN.com and Rivals.com) ... No. 8 athlete (Rivals.com) ... No. 8 WR (247sports.com) ... No. 20 athlete (ESPN.com) ... No. 88 player (247sports.com) ... Also lettered in basketball and track ... Offered by Arkansas, Oklahoma St., Kansas St., and Tulsa.

The Wrap-Up
Son of Tiffany Taylor and Stanley Reason ... majoring in business.

Career Highs
Tackles: 3 vs. Tulsa (9/14/13)
PBU: 2 vs. Tulsa (9/14/13)

Londell Taylor spent four years in the Detroit Tigers minor league organization from 2007-10 before returning to OU.

THE SOONERS

13 AHMAD THOMAS

MIAMI, FLA.
CENTRAL HS

S	6-0	209	SO

YEAR	G-GS	UT	AT	TOTAL	TFL	SACKS	INT	FC	FR	PBU
2013	12-0	7	2	9	1.0-1	0.0-0	0	0	0	0
Career	**12-0**	**7**	**2**	**9**	**1.0-1**	**0.0-0**	**0**	**0**	**0**	**0**

Career
Versatile and athletic defensive back has the ability to line up at either safety spot or in the club's nickel position … owns plenty of range and is expected to see plenty of action during his sophomore campaign.

2013
Played in 12 games, missing the Tulsa contest (9/14) ... recorded one tackle and returned a kick two yards at Oklahoma State (12/7) ... had a career-high six tackles against Iowa State (11/16) ... recorded the first two tackles of his career, and the first TFL, at Baylor (11/7) ... made Sooners debut against ULM (8/31).

High School
Early enrollee at OU ... Four-star recruit by 247sports.com ... Three-star recruit by ESPN.com, Rivals.com, Scout.com ... Leader of two-time Florida Class 6A Championship team ... Selected for the Semper Fidelis All-American Game .. Had 82 tackles, a sack and an INT as a junior ... No. 27 safety (247sports.com) ... No. 36 safety (Scout.com) ... No. 44 player in Florida (247sports.com) ... No. 58 saftey (ESPN.com) ... No. 71 player in Florida (Rivals.com) ... Had offers from Auburn, Florida St., Notre Dame, North Carolina St. and West Virginia.... three-star recruit by ESPN.com and Scout.com ... recorded 109 tackles, 11 sacks and 18 tackles for loss as a senior ... set a school record at Armwood HS for careers sacks with 42 ... first team Sports Illustrated All-American ... had 125 tackles including 16 sacks as a junior ... also lettered in baseball.

The Wrap-Up
Son of Marvice Thomas

Career Highs
Tackles: 6, Iowa State (11/16/13)
Tackles for loss: 1.0, at Baylor (11/7/13)

14 CODY THOMAS

COLLEYVILLE, TEXAS
HERITAGE HS

QB	6-4	211	RS-FR

Career
Strong-armed, two-sport athlete for the Sooners could enter the 2014 campaign as OU's top backup to starting quarterback Trevor Knight … ran the club's scout team in 2013 and benefitted greatly from the tutelage of former OU signal caller and current co-offensive coordinator, Josh Heupel.

2013
Redshirted.

High School
Four-star recruit by ESPN.com, Rivals.com, 247sports.com and PrepStar.com ... Passed for 4,154 yards and 51 TDs as a senior ... Passed for 3,057 yards and 32 TDs as a junior ... Selected for the 2013 Elite 11 quarterback finals ... Also was a prep baseball standout ... No. 6 QB (247sports.com) ... No. 7 QB (Rivals.com) ... No. 9 player in Texas (247sports.com) ... No. 13 QB (ESPN.com) ... No. 13 player in Texas (Rivals.com) ... No. 23 player in Texas (ESPN.com) ... Had offers from Alabama, Arkansas, Texas Tech, Florida, Auburn, LSU, Michigan State, Notre Dame, USC, Oklahoma State, Oregon and TCU.

The Wrap-Up
Son of Pete and Lesa Thomas ... also an outfielder on the Oklahoma baseball team ... majoring in business.

Cody Thomas played in 14 games for OU Baseball in 2014.

71 TYRUS THOMPSON

PFLUGERVILLE, TEXAS
PFLUGERVILLE HIGH SCHOOL

T	6-5	336	RS-SR

Career
Powerful offensive tackle enters his senior campaign in 2014 … opened 11 contests at left tackle in 2013 before a leg injury sidelined him for the season's final two games … versatile performer can play either tackle position.

GP-GS: 29-16

2013
Played in and started 11 games at left tackle, missing the contests against Alabama (1/2/14) and Oklahoma State (12/7).

2012
Played in all 13 games with five starts ... opened at left tackle at Iowa State (11/3) and vs. Baylor (11/10) ... started at right tackle vs. Oklahoma State (11/24) and at TCU (12/1).

2011
Backup offensive tackle saw action in five games.

2010
Redshirted.

High School
A four-star recruit by Scout.com, Rivals.com and ESPN ... No. 18 offensive tackle (ESPN.com) ... No. 18 offensive tackle (Rivals.com) ... No. 18 offensive tackle (Scout.com) ... No. 24 player in Texas (Rivals.com) ... No. 29 player in Texas (Scout.com) ... No. 133 overall player (PrepStar) ... No. 164 overall player (Rivals.com).

The Wrap-Up
Son of Raymond and Yolanda Thompson … was born in Germany while his father was stationed abroad as a paratrooper in the U.S. Army … married, wife, Olivia-Elyse Thompson with a son, King, and a daughter, Aria-Elyse … chose his jersey number in honor of the year his mother was born ... majoring in arts and sciences planned program.

93 JORDAN WADE

ROUND ROCK, TEXAS.
STONY POINT HIGH SCHOOL

DT	6-4	314	RS-SO

YEAR	G-GS	UT	AT	TOTAL	TFL	SACKS	INT	FC	FR	PBU
2013	12-0	8	9	17	1.5-1	1.5-1	0	0	0	0
Career	**12-0**	**8**	**9**	**17**	**1.5-1**	**1.5-1**	**0**	**0**	**0**	**0**

Career
Sophomore defensive tackle could be a major factor on the interior of Oklahoma's defensive front … played in 12 contests a year ago, gaining valuable experience with Jerry Montgomery's unit.

2013
Played in 12 games, missing the West Virginia contest (9/7) ... started in the Sugar Bowl vs. Alabama (1/2/14) and recorded three tackles and 0.5 sacks ... started at Oklahoma State (12/7) ... finished with two tackles in start at Kansas State (11/23) ... started at defensive tackle at Baylor (11/7) ... made the start at DT against Texas Tech (10/26) and had a career-high four tackles ... started at defensive tackle at Kansas (10/19) with two tackles and blocked an extra point for the second week in a row ... started at DT, made two tackles and blocked an extra point against Texas (10/12) ... made first start of career at defensive tackle with two tackles and picked up first career sack against TCU (10/5) ... saw playing time against Notre Dame (9/28) and Tulsa (9/14) ... made Sooners debut with two tackles against ULM (8/31).

2012
Redshirted.

High School
Four-star recruit by ESPN, Scout.com and Rivals.com … Ranked in the ESPNU Top 150 … Recorded 40 tackles and five sacks in 2010 … Recorded 77 tackles, 14 sacks, two forced fumbles, one fumble recovery and six pass breakups in 2009 … Recorded 48 tackles, one forced fumble and one pass breakup in 2008 ... high school teammate of current Sooner P.L. Lindley ... No. 8 defensive tackle (ESPN.com) ... No. 15 defensive tackle (Rivals.com) ... No. 21 defensive tackle (Scout.com) ... No. 49 player in the state of Texas (Scout.com).

The Wrap-Up
Son of Sharon Wade ... majoring in arts and sciences planned program.

Career Highs
Tackles: 4 vs. Texas Tech (10/26/13)
Tackles for loss: 1.0 vs. TCU (10/5/13)
Sacks: 1.0 vs. TCU (10/5/13)

97 CHARLES WALKER

GARLAND, TEXAS
SOUTH GARLAND HIGH SCHOOL

DL	6-2	296	RS-FR

Career
Impressive scout team performer should get his first taste of game action in 2014 after redshirting a year ago … can play inside or outside technique, providing versatility on the defensive front.

2013
Redshirted.

High School
Three-star recruit by 247sports.com, Scout.com, ESPN.com and PrepStar.com ... Two-star recruit by Rivals.com ... No. 40 DT (ESPN.com) ... No. 49 DT (247sports.com) ... No. 67 DT (Scout.com) ... No. 75 player in Texas (ESPN.com) ... No. 104 player in Texas (247sports.com) ... Had offers from Colorado State and Iowa State.

The Wrap-Up
Son of Jenelle Walker ... majoring in business.

87 D.J. WARD

MOORE, OKLA.
SOUTHMOORE HIGH SCHOOL

DE	6-2	256	RS-FR

Career
Local product made his return to the football field during spring ball in 2013 after being forced to sit out his final prep campaign due to transfer restrictions … appeared poised to make immediate contributions for the Sooners before having his spleen removed during preseason camp … returned to the practice field in September where he showed the explosiveness that made his a highly touted prospect.

2013
Redshirted.

THE SOONERS

High School
Played at Lawton High School as a junior before subsequently transferring to Douglass High School, then to Southmoore High School in August of his senior year ... Four-star recruit by Rivals.com, Scout.com, 247sports.com, ESPN.com and PrepStar.com ... Oklahoma 2013 Gatorade Player of the Year ... 2013 Gridiron Kings Game selection ... Caught 67 passes for 1,100 yards and two TDs as a senior and rushed for 301 yards and two TDs ... Had 53 tackles and posted four INTs, including one for a TD ... No. 1 player in Oklahoma (247sports.com) ... No. 2 player in Oklahoma (ESPN.com and Rivals.com) ... No. 8 athlete (Rivals.com) ... No. 8 WR (247sports.com) ... No. 20 athlete (ESPN.com) ... No. 88 player (247sports.com) ... Also lettered in basketball and track ... Offered by Arkansas, Oklahoma St., Kansas St., and Tulsa.

The Wrap-Up
Son of Demetrius Ward, Sr.

79 DARYL WILLIAMS
LAKE DALLAS, TEXAS
LAKE DALLAS HIGH SCHOOL

T	6-6	329	RS-SR

Career
One of Oklahoma's respected senior leaders who sets an example with his work ethic and exemplary level of play … stoic offensive tackle has started at least one contest each of the past three seasons, opening all 13 games in 2013 … started at left tackle in the Sugar Bowl when injuries shuffled the Sooners' lineup after manning the right tackle post for the first 12 games of the year.

GP-GS: 32-24

2013
All-Big 12 Second Team by coaches and Phil Steele ... started the first 12 games of the season at right tackle before moving over and starting at left tackle in the Sugar Bowl vs. Alabama (1/2/14).

2012
Named All-Big 12 Honorable Mention by coaches ... started the first 10 games of the season before being sidelined with a knee injury vs. Oklahoma State (11/24), at TCU (12/1) and vs. Texas A&M (1/4).

2011
Backup offensive lineman saw action in nine games ... earned first career start in season opener vs. Tulsa (9/3).

2010
Redshirted.

High School
A four-star recruit by Scout.com and Rivals.com ... three-star recruit by ESPN ... named all-region by PrepStar ... graded out at 93 percent while recording 38 pancakes in 2009 ... did not allow a sack for an offense that averaged 440 yards per game ... No. 19 offensive tackle (Scout.com) ... No. 30 player in Texas (Scout.com) ... No. 32 offensive tackle (Rivals.com) ... No. 53 offensive tackle (ESPN.com) ... No. 65 player in Texas (Rivals.com).

The Wrap-Up
Son of Lamesa and Jason Hindman ... majoring in human relations.

2 JULIAN WILSON
OKLAHOMA CITY, OKLA.
SOUTHMOORE HIGH SCHOOL

S	6-2	201	RS-SR

YEAR	G-GS	UT	AT	TOTAL	TFL	SACKS	INT	FC	FR	PBU
2011	11-0	1	1	2	0.0-0	0.0-0	0	0	0	0
2012	13-2	23	8	31	2.0-3	0.0-0	0	0	0	5
2013	13-11	20	6	26	4.5-18	0.0-0	3-0	0	0	3
Career	**37-13**	**44**	**15**	**59**	**6.5-21**	**0.0-0**	**3-0**	**0**	**0**	**8**

Career
Battled-tested senior safety should be one of the veteran anchors of the Oklahoma defensive backfield … worked primarily at nickel in 2013, but can also line up at either safety spot if called upon … has been a mainstay in the secondary the past two seasons and is an adept blitzer, registering 4.5 tackles for loss last season.

2013
Played in all 13 games, starting 11 ... recorded three tackles in the Sugar Bowl vs. Alabama (1/2/14) ... intercepted a pass and finished with three tackles at Oklahoma State (12/7) ... made two tackles with 1.0 TFL at Kansas State (11/23) ... recorded 1.0 tackle for loss against Iowa State (11/16) ... recorded four tackles with 1.0 TFL against Texas Tech (10/26) ... intercepted a pass with two tackles, including a TFL, at Notre Dame (9/28) ... made three tackles with 0.5 TFL and a pass breakup against Tulsa (9/14) ... season-high five tackles against West Virginia (9/7) ... intercepted a pass and broke up another against ULM (8/31) ... Academic All-Big 12 First Team.

2012
Academic All-Big 12 First Team ... played in all 13 games with two starts ... posted career highs in total tackles, solo stops, assisted tackles, tackles for loss and pass break-ups ... registered six tackles at West Virginia (11/17) ... broke up two passes vs. Oklahoma State (11/24).

2011
Contributor on special teams in 11 games ... had tackles vs. Ball State (10/1) and vs. Texas Tech (10/22) ... Academic All-Big 12 First Team.

2010
Redshirted.

High School
A four-star recruit by ESPN ... three-star recruit by Rivals.com and Scout.com ... named all-region by PrepStar ... collected 43 tackles and broke up six passes on defense in 2008 while recording 21 catches for 265 yards and three scores ... ran a 10.2 100-meter dash during the 2009 track season ... ran the third fastest 40 at the 2009 Army All-American Combine in San Antonio ... member of state champion track team in 2010 ... all-district in 2009 ... The Oklahoman All-State in 2009 ... named to All-Vype Football Team and was awarded title of "Lockdown Defender" at the 2009 Vype Showdown seven-on-seven passing league ... No. 14 player in Oklahoma (Scout.com) ... No. 19 player in Oklahoma (Rivals.com) ... No. 105 wide receiver (Scout.com).

THE SOONERS

The Wrap-Up
Son of Faye Wilson and Darrell McCowan ... father lettered in football at Oklahoma State in 1991-92 … didn't start playing football until his freshman year in high school … joined numerous teammates on a relief trip to Haiti, where he worked with orphans and other youths in that impoverished nation ... majoring in human relations.

Career Highs
Tackles: 6, 2x, MR: at West Virginia (11/17/12)
Tackles for loss: 1.0, 6x, MR: at Kansas State (11/23/13)
PBU: 2, Texas A&M (1/4/13)
Interceptions: 1, 3x, MR: at Oklahoma State (12/7/13)

12 DERRICK WOODS

INGLEWOOD, CALIF.
INGLEWOOD HIGH SCHOOL

WR	6-1	186	RS-SO

YEAR	G-GS	REC	YDS	AVG	TD	LONG
2013	11-0	2	29	2.6	0	12
Career	**11-0**	**2**	**29**	**2.6**	**0**	**12**

Career
Exciting sophomore receiver who gave OU fans a glimpse of his skills with a critical 20-yard grab in the Sugar Bowl … logged a solid spring and could be a leading candidate to secure a starting spot for the Sooners in the fall.

2013
Played in 11 games, missing contests against Texas (10/12) and TCU (10/5) ... caught one pass for career-long 20 yards against Alabama in the Sugar Bowl (1/2/14) ... made three tackles on special teams against Iowa State (11/16) ... recorded one tackle on special teams against Texas Tech (10/26) ... caught first pass of career for nine yards against Tulsa (9/14) ... made Sooners debut against ULM (8/31).

2012
Redshirted.

High School
Selected to the U.S. Army All-American Bowl … Four-star recruit by ESPN.com, Rivals.com, 247sports.com and Scout.com … No. 15 player in the state of California by ESPN.com … No. 15 safety by Scouts.com … No. 16 player in the state of California by Rivals.com … No. 19 wide receiver by ESPN.com … No. 21 regional recruit by ESPN.com … No. 31 wide receiver by Rivals.com … No. 36 wide receiver by 247sports.com … No. 36 player in the state of California by 247sports.com.

The Wrap-Up
Son of Monica Freeman and Derrick Woods ... majoring in communication.

The Wrap-Up
Receptions: 1, 2x, MR: vs. Alabama (1/2/14)
Receiving Yards: 20, vs. Alabama (1/2/14)
Long reception: 20, vs. Alabama (1/2/14)

24 BRANDON YOUNG

FRISCO, TEXAS
FRISCO HIGH SCHOOL

CB	5-10	178	SR

Career
Senior special teams performer enters his final campaign with the Sooners … saw duty in three contests a year ago, including the Sugar Bowl.

2013
Played in three games ... saw playing time in the Sugar Bowl vs. Alabama (1/2/14), at Oklahoma State (12/7) and at Kansas State (11/23).

The Wrap-Up
Son of Robert Lee Young, Jr. ... majoring in marketing.

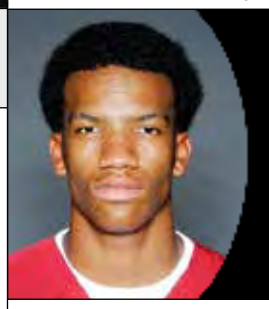

1 K.J. YOUNG

PERRIS, CALIF.
CITRUS HILL HIGH SCHOOL

WR	6-0	177	RS-FR

Career
Redshirt freshman receiving seeking to stake a claim to playing time in the OU receiving rotation … versatile performer worked at both the slot position and on the outside during spring ball.

2013
Redshirted.

High School
Three-star recruit by Scout.com, ESPN.com and 247sports.com ... Caught 91 passes for 1,593 and 18 TDs as a senior ... No. 65 WR (Scout.com) ... No. 84 WR (ESPN.com) ... No. 96 WR (247sports.com) ... No. 68 player in California (ESPN.com) ... No. 81 player in California (247sports.com) ... Had offers from Oregon, Nebraska, UNLV, Boise State, and Colorado State.

The Wrap-Up
Son of Kenneth and Leslie Young.

Seasons with 10+ Wins (Since 1999)

Since Bob Stoops' first season in 1999, only Boise State (12) has as many 10-win seasons as the Sooners (12).

	Team	10+ Win Seasons
1.	Oklahoma	12
	Kansas State	12
3.	Virginia Tech	11

THE SOONERS

46 Jack Brought
Duncan, Okla.
Duncan HS
K | 6-2 | 183 | SO

49 David Driskill
Oklahoma City, Okla.
Casady HS
DE | 6-1 | 257 | SR

64 Dylan Hartsook
Midwest City, Okla.
Choctaw HS
G | 6-5 | 312 | RS-SO

42 Ruben Hunter
Oklahoma City, Okla.
Putnam City North HS
LB | 6-1 | 200 | SO

30 Thaddeus LaGrone
Allen, Texas
Allen HS
S | 6-1 | 200 | SO

47 Joe Palange
Cleveland, Ohio
William & Mary
FB | 6-0 | 239 | RS-SO

96 Mitch Tate
Bartlesville, Okla.
Bartlesville HS
DE | 6-4 | 252 | RS JR

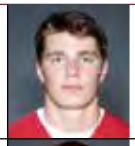

88 Cody Chancellor
Oklahoma City, Okla.
Bishop McGuinness HS
WR | 6-1 | 184 | SO

65 Nick Hardaway
Moore, Okla.
Westmoore HS
G | 6-2 | 297 | SO

47 Eric Hosek
Sherman, Texas
Sherman HS
K | 5-10 | 157 | RS-JR

37 Brandon Kitchens
Jenks, Okla.
Jenks HS
S | 5-11 | 165 | RS-SO

66 Riley Nolan
Norman, Okla.
Missouri Southern State
G | 6-0 | 278 | RS-SO

38 Jack Steed
Katy, Texas
Cinco Ranch HS
P | 6-5 | 213 | RS-SO

Returning Walk-Ons/Newcomers

#	Player	Pos	Ht	Wt	Yr	Hometown (Previous School)
87	Ryan Augello	WR	5-11	179	Fr.	Rolling Hills, Calif. (Palos Verdes Peninsula HS)
83	Nick Basquine	WR	6-0	170	Fr.	Norman, Okla. (Norman North HS)
32	Joshua Bennett	DB	6-4	222	Fr.	Flower Mound, Texas (Flower Mound HS)
29	Dylan Briggs	DB	6-1	173	Fr.	Choctaw, Okla. (Choctaw HS)
43	Cameron Cotton	CB	5-11	198	Fr.	Tulsa, Okla. (Union HS)
58	Chase Frazier	DT	5-11	291	R-Fr.	Grapevine, Texas (Grapevine HS)
35	Ezel McIntee	RB	5-10	195	Fr.	Edmond, Okla. (Edmond North HS)
39	Darius Owens	S	5-10	180	So.	Yukon, Okla. (Yukon HS)
51	Cade Parker	LB	6-1	231	Fr.	Norman, Okla. (Norman HS)
36	Caden Sander	DB	6-0	163	Fr.	Edmond, Okla. (Deer Creek HS)
59	Kane Snowden	DT	6-0	247	R-So.	Oklahoma City, Okla. (Westmoore HS)
33	Jaxon Uhles	FB	6-0	243	So.	Norman, Okla. (Pittsburg State)
41	Brian Walker	CB	6-1	186	R-Fr.	Oklahoma City, Okla. (Southmoore HS)

2014 SIGNING CLASS

The 2014 University of Oklahoma recruiting class produced signees from coast to coast as the Sooners inked 26-student athletes from 10 different states.

The class is comprised of 24 high school athletes and two junior college transfers, encompassing 11 different positions.

The state of Texas produced the most signees for the Sooners with six, followed by Oklahoma and California with four student-athletes apiece. The Sooners signed two players from the state of Louisiana, while adding one each from Alabama, Georgia, Mississippi, New Jersey, Ohio, Tennessee and Utah.

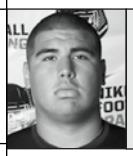

68 Jonathan Alvarez

G | 6-3 | 301 | Mesquite, Texas | Horn HS

Three-star recruit by ESPN.com ... Two-star recruit by Rivals.com, 247sports.com and Scout.com ... No. 27 center (Scout.com) ... No. 58 offensive guard (ESPN.com) ... No. 120 offensive guard (247sports.com) ... Also offered by Houston, ULM and New Mexico State ... son of Rick and Maria Alvarez.

81 Mark Andrews

WR | 6-6 | 220 | Scottsdale, Ariz. | Desert Mountain HS

Four-star recruit by 247sports.com, Rivals.com, ESPN.com and Scout.com ... Three-year starter ... Registered 68 receptions for 1,122 yards and 17 touchdowns as a senior ... Had 81 receptions for 1,494 yards and 21 touchdowns as a junior ... Caught 58 passes for 1,058 yards and 10 touchdowns as a sophomore ... Played for the West in the Army All-American game ... No. 7 tight end (ESPN.com) ... No. 10 tight end (Scout.com) ... No. 13 tight end (Rivals.com) ... No. 2 player in Arizona (Rivals.com) ... No. 4 player in Arizona (247sports.com ... No. 7 player in Arizona (ESPN.com) ... Also had offers from Alabama, Michigan, Nebraska, Notre Dame, Ohio State and USC ... son of Paul and Martha Andrews.

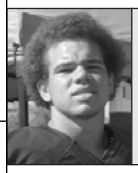

18 Curtis Bolton

LB | 6-1 | 215 | Murrieta, Calif. | Vista Murrieta HS

Three-star recruit by ESPN.com, Rivals.com, Scout.com and 247sports.com ... Posted 109 total tackles with 75 solo stops as a senior ... Also recorded 13.0 sacks and caused two fumbles with one fumble recovery as a senior ... No. 44 outside linebacker (247sports.com) ... No. 44 outside linebacker (Scout.com) ... No. 79 outside linebacker (ESPN.com) ... No. 50 player in California (247sports.com) ... No. 66 player in California (Rivals.com) ... No. 72 player in California (ESPN.com) ... Received offers from Arizona, Iowa State and Washington.

5 Devante Bond

LB | 6-3 | 240 | Roseville, Calif. | Sierra College

Early enrollee who started classes at OU in January ... Three-star JUCO recruit by Scout.com, Rivals.com and ESPN.com ... Recorded 77 tackles in 11 games and 17.0 sacks with three fumble recoveries ... Finished the year with 27.0 tackles for a loss of 159 yards and added four pass breakups ... Also had offers from Arizona State, Mississippi and Nebraska ... son of Cassius Bond and Crystal Betts.

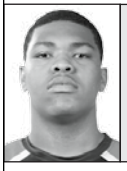

78 Orlando Brown

T | 6-8 | 340 | Duluth, Ga. | Peachtree Ridge HS

Three-star recruit by ESPN.com, 247sports.com, Scout.com, and Rivals.com ... No. 35 offensive tackle (ESPN.com) ... No. 29 offensive tackle (247sports.com) ... Held offers from Alabama, Auburn, Clemson, Florida State, Notre Dame, Ohio State, and Tennessee ... Son of the late NFL star Orlando Brown, Sr.

2014 SIGNING CLASS

63 Alex Dalton

C | 6-4 | 280 | Troy, Ohio | Troy HS

Four-star recruit by ESPN.com and Rivals.com ... Three-star recruit by247sports.com and Scout.com ... No. 6 center (ESPN.com) ... No. 10 center (Rivals.com) ... No. 24 center (Scout.com) ... No. 34 offensive tackle (247sports.com) ... No. 5 player in Ohio (Rivals.com) ... No. 13 player in Ohio (ESPN.com) ... Had offers from Arkansas, Michigan State, Nebraska, Penn State and Stanford ... son of Dan and Pam Dalton.

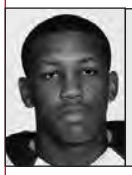

9 Tay Evans

LB | 6-2 | 200 | Allen, Texas | Allen HS

Three-star recruit by ESPN.com, Rivals.com, Scout.com and 247sports.com ... No. 44 OLB (ESPN.com) ... No. 52 OLB (Scout.com) ... No. 64 OLB (247sports.com) ... No. 81 player in Texas (Rivals.com) ... No. 84 player in Texas (ESPN.com) ... No. 98 player in Texas (247sports.com) ... Was extended offers from Arizona State, Kansas State and Stanford ... son of Bobby and Kim Evans.

36 Dimitri Flowers

FB | 6-3 | 219 | San Antonio, Texas | Churchill HS

Early enrollee who started classes at OU in January ... Three-star recruit by ESPN.com, Rivals.com, 247sports.com and Scout.com ... No. 5 FB (Scout.com) ... No 45 athlete (Rivals.com) ... No. 98 athlete (ESPN.com) ... No. 85 player in Texas (Rivals.com) ... Had offers from Boise St., Houston and Nevada ... son of Melissa Flowers.

73 Kenyon Frison

T | 6-6 | 285 | Salt Lake City, Utah | Granger HS

Four-star recruit by Scout.com, 247sports.com, and Rivals.com ... Three-star recruit by ESPN.com ... Completed 85 percent of his blocks his senior year and averaged six pancakes block a game ... Can routinely bench press 345 pounds and can squat 440 pounds ... No. 3 player in Utah (Rivals.com, 247sports.com) ... No. 4 player in Utah (ESPN.com) ... No. 19 offensive tackle (247sports.com) ... No. 25 offensive tackle (Scout.com) ... No. 32 offensive tackle (Rivals.com) ... No. 34 offensive tackle (ESPN.com) ... Had offers from Arizona State, Nebraska and Utah ... Pronunciation: freez-in.

50 Courtney Garnett

DT | 6-2 | 280 | New Orleans, La. | Saint Augustine HS

Four-star recruit by ESPN.com ... Three-star recruit by Rivals, Scout.com and 247sports.com ... No. 39 defensive tackle (ESPN.com) ... No. 55 defensive tackle (247sports.com) ... No. 59 defensive tackle (Scout.com) ... No. 22 player in Louisiana (ESPN.com) ... No. 38 player in Louisiana (247sports.com) ... Received offers from Notre Dame, Ohio State, Oregon, Tennessee, Texas, Texas A&M and USC.

14 Marcus Green

CB | 6-1 | 176 | Irving, Texas | Ranchview HS

Three-star recruit by ESPN.com, Rivals.com, Scout.com and 247sports.com ... Recorded 44 tackles, one interception and five pass deflections as a senior ... Selected for the Semper Fidelis All-American game ... No. 29 cornerback (ESPN.com) ... No. 35 cornerback (Scout.com) ... No. 45 cornerback (Rivals.com) ... No. 46 cornerback (247sports.com) ... No. 76 player in Texas (247sports.com) ... No. 79 player in Texas (Rivals.com) ... Was also offered by Missouri, Nebraska, North Carolina and Texas Tech ... son of Chihauna Hunter.

4 Justice Hansen

QB | 6-4 | 200 | Edmond, Okla. | Edmond Sante Fe HS

Early enrollee who started classes at OU in January ... Four-star recruit by ESPN.com, Rivals.com, 247sports.com and Scout.com ... Threw for 966 yards and eight touchdowns as a senior before missing the last three games due to an ankle injury ... Passed for 3,079 yards and 36 touchdowns with nine INTs as a junior ... Played in the Under Armour All-American game ... No. 4 player in Oklahoma (Rivals.com) ... No. 6 quarterback (Rivals.com) ... No. 4 player in Oklahoma (247sports.com) ... No. 4 quarterback (247sports.com) ... No. 16 quarterback (Scout.com) ... No. 5 quarterback (ESPN.com) ... No. 2 player in Oklahoma (ESPN.com) ... No. 100 in ESPN300 ... Also offered by Auburn, Kansas State, Ole Miss, Missouri and Texas A&M ... Father was a member of the 1994 OU baseball team that won the College World Series.

42 Wesley Horky

LS | 6-2 | 217 | Brentwood, Tenn. | Ravenwood HS

Prepped at Ravenwood High School in Brentwood, Tenn ... A two-star prospect by Rivals.com ... Played in the 2014 Under Armour All-American Game ... Finished second overall in the 2013 National Scholarship Camp where he scored 50 out of a possible 55 points with an average snap time of .72 seconds.

80 Isaac Ijalana

TE | 6-5 | 255 | Mount Holly, N.J. | Pierce College

Early enrollee who started classes at OU in January ... A three-star recruit by most major recruiting services ... Played in five games in 2013 and caught eight passes for 80 yards ... Ranked 46th in ESPN's JUCO Top 50 ... Prepped at Rancocus Valley High School in Mt. Holly, N.J. ... Also had offers from Akron, Bowling Green and Illinois ... son of Festus Ijalana ... Older brother, Ben, was a second-round draft choice of the Indianapolis Colts in 2011 and was also on the N.Y. Jets roster ... Pronunciation: EYE-ja-lana.

23 Vontre McQuinnie

S | 6-1 | 204 | DeSoto, Texas | DeSoto HS

Three-star recruit by ESPN.com, Rivals.com, 247sports.com and Scout.com ... No. 6 running back (ESPN.com) ... No. 37 safety (ESPN.com) ... No. 42 outside linebacker (Scout.com) ... No. 58 safety (247sports.com) ... No. 82 player in Texas (247sports.com) ... No. 87 player in Texas (ESPN.com) ... Was also offered by Iowa and SMU.

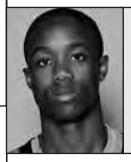

15 Jeffery Mead

WR | 6-5 | 179 | Tulsa, Okla. | Tulsa Union HS

Four-star recruit by ESPN.com and 247sports.com ... Three-star recruit by Scout.com and Rivals.com ... Hauled in 65 catches for 1,098 yards and 14 touchdowns as a senior ... Also a starter in basketball and baseball ... No. 7 player in Oklahoma (247sports.com) ... No. 8 player in Oklahoma (Rivals.com) ... No. 9 player in Oklahoma (ESPN.com) ... No. 46 wide receiver (247sports.com) ... No. 56 wide receiver (ESPN.com) ... No. 76 wide receiver (Rivals.com) ... Received offers from Arkansas, Clemson, LSU, Nebraska, Oklahoma State and Texas A&M ... son of Jerry and Tamara Mead.

45 Carson Meier

TE | 6-6 | 220 | Tulsa, Okla. | Tulsa Union HS

Four-star recruit by ESPN.com ... Three-star recruit by Scout.com, Rivals.com and 247sports.com ... Caught 33 receptions for 433 yards and three touchdowns as a senior ... Played in the Semper Fidelis All-American game ... Four-star recruit by ESPN.com ... Three-star recruit by Scout.com, Rivals.com and 247sports.com ... Produced 33 receptions for 433 yards and three touchdowns as a senior ... Played in the Semper Fidelis All-American game ... Also had offers from Duke, Kansas State, Oklahoma State, Oregon State, and Wisconsin ... son of Cal and Judi Meier.

2014 SIGNING CLASS

20 Joe Mixon

RB | 6-1 | 209 | Oakley, Calif. | Freedom HS

Five-star recruit by Rivals.com, 247sports.com and Scout.com ... Four-star recruit by ESPN.com ... Rushed for 1,704 yards and 23 touchdowns as a senior ... Had 1,443 yards for 21 touchdowns as a junior ... Scored a touchdown in the Army All-American game ... No. 1 running back (Rivals.com) ... No. 1 running back (247sports.com) ... No. 5 running back (Scout.com) ... No. 6 running back (ESPN.com) ... No. 2 player in California (Rivals.com) ... No. 3 player in California (247sports.com) ... No. 4 player in California (ESPN.com) ... No. 53 in ESPN300 ... son of John and Alisa Mixon.

99 Dwayne Orso, Jr.

DE | 6-5 | 251 | Birmingham, Ala. | Homewood HS

Three-star recruit by ESPN.com and 247sports.com ... Two-star recruit by Rivals.com and Scout.com ... Posted 45 total tackles with 22 solo tackles as a senior

11 Steven Parker

S | 6-2 | 175 | Jenks, Okla. | Jenks HS

Four-star recruit by ESPN.com, Rivals.com, 247sports.com and Scout.com ... Snared 33 receptions for 594 yards and nine touchdowns as a senior .. Also recorded 34 solo tackles and four interceptions on defense as a senior ... Played in the Semper Fidelis All-American game ... No. 5 safety (Rivals.com) ... No. 9 safety (ESPN.com) ... No. 10 safety (247sports.com) ... No. 9 safety (Scout.com) ... No. 1 player in Oklahoma (Rivals.com) ... No. 2 player in Oklahoma (247sports.com) ... No. 3 player in Oklahoma (ESPN.com) ... No. 139 in ESPN300 ... Also offered by Alabama, Auburn, Baylor, Michigan, Ohio State, Texas and Texas A&M ... grandfather, Charles, was an OU walk-on for Bud Wilkinson in 1955, helping pave the way for Prentice Gautt, who became the first African-American to earn a football scholarship at OU ... son of Steven, a former Oklahoma State football player, and Francine Parker.

69 Joseph Paul

T | 6-4 | 340 | New Orleans, La. | Saint Augustine HS

Three-star recruit by ESPN.com, Scout.com and 247sports.com … two-star recruit by Rivals.com … also had offers from Florida, Florida State, Oklahoma State and Texas ... No. 30 offensive guard (247sports.com) ... No. 39 offensive guard (ESPN.com) ... No. 63 offensive guard (Scout.com) ... No. 28 player in Louisiana (ESPN.com) ... No. 32 player in Louisiana (247sports.com) ... son of Christopher Hunter and Elese Simmions.

32 Samaje Perine

RB | 6-0 | 213 | Pflugerville, Texas | Hendrickson HS

Four-star recruit by Rivals.com, 247sports.com and ESPN.com ... Three-star recruit by Scout.com ... Three-year starter ... Rushed for 1,492 yards and 12 touchdowns as a senior ... Collected 1,993 rushing yards and 16 touchdowns as a junior ... Also had offers from Alabama, Nebraska, TCU and Tennessee ... No. 13 running back (Rivals.com) ... No. 15 running back (247sports.com) ... No. 17 running back (ESPN.com) ... No. 19 player in Texas (Rivals.com) ... No. 23 player in Texas (ESPN.com) ... No. 30 player in Texas (247sports.com) ... No. 33 player in the Midlands (ESPN.com) ... No. 153 overall (Rivals.com) ... son of Casey Barber and Gloria Perine ... Pronunciation: sa-MA-jay P-rine.

2 Miciah Quick

WR | 6-0 | 170 | Fresno, Calif. | Central East HS

Ranked as the number four athlete in the nation by Rivals.com and number six by ESPN.com ... Four-star recruit by ESPN.com, Rivals.com, Scout.com and 247sports.com ... California All-State selection and a first-team all-district pick as a senior ... Had 56 catches for 1,035 yards and 21 touchdowns as a senior, while adding 460 rushing yards and five ground scores ... Added three punt return touchdowns and three kickoff return scores ... Hauled in 61 passes for 1,227 yards and 23 touchdowns as a junior ... Registered 52 receptions for 1,018 yards and 15 touchdowns as a sophomore ... No. 4 athlete (Rivals.com) ... No. 6 athlete (ESPN.com) ... No. 7 athlete (247sports.com) ... No. 6 wide receiver (247sports.com) ... No. 9 athlete (247sports.com) ... No. 6 player in California (ESPN.com) ... No. 7 player in California (Rivals.com) ... No. 7 player in California (247sports.com) .... No. 56 player in nation (247sports.com) ... No. 75 in ESPN300 ... No. 76 player in nation (Rivals.com) ... Also offered by Alabama, Notre Dame, UCLA and USC ... Pronunciation: ma-KIE-uh.

7 Jordan Thomas

CB | 6-1 | 175 | Klein, Texas | Klein Collins HS

Three-star recruit by ESPN.com, Rivals.com, 247sports.com, and Scout.com ... No. 38 player in Texas (Rivals.com) ... No. 67 player in Texas (ESPN.com) ... No. 38 safety (247sports.com) ... No. 42 safety (Scout.com) ... No. 56 safety (ESPN.com) ... Also had offers from Northwestern, Oklahoma State, and Utah ... son of Curley and Tina Thomas.

16 Dallis Todd

WR | 6-5 | 210 | La Mirada, Calif. | La Mirada HS

Four-star recruit by ESPN.com, Rivals.com, 247sports.com and Scout.com ... Caught 66 passes for 1,163 yards and eight touchdowns as a senior .. Latched onto 72 passes for 1,041 yards and 10 touchdowns as a junior ... Caught 60 passes for 866 yards and 10 touchdowns as a sophomore ... Played in the Semper Fidelis All-American game ... Named First Team All-League, All-CIF, All-Area, All Southern California Dream Team, All Long Beach Poly News for three consecutive years ... Also had offers from Arizona, Arizona State, Florida, Florida State, Miami, Notre Dame and Ohio State ... No. 31 wide receiver (247sports.com) ... No. 37 wide receiver (ESPN.com) ... No. 40 wide receiver (Scout.com) ... No. 50 wide receiver (Rivals.com) ... No. 23 player in California (247sports.com) ... No. 28 player in California (ESPN.com) ... No. 38 player in California (Rivals.com). ... son of Peyton Shipp, an Oklahoma native.

3 Tito Windham

CB | 5-9 | 174 | Gulfport, Miss. | Harrison Central HS

Three-star recruit by ESPN.com, Rivals.com, Scout.com and 247sports.com ... Registered 44 tackles with 33 solo tackles as a junior ... Selected for the Semper Fidelis All-American game ... No. 49 cornerback (247sports.com) ... No. 62 athlete (ESPN.com) ... No. 57 cornerback (Scout.com) ... No. 17 player in Mississippi (ESPN.com) ... No. 18 player in Mississippi (247sports.com) ... No. 20 player in Mississippi (Rivals.com) ... Offered by Florida State, Louisiana-Lafayette and Southern Mississippi ... son of Tawana Bender.

PREVIEW/REVIEW

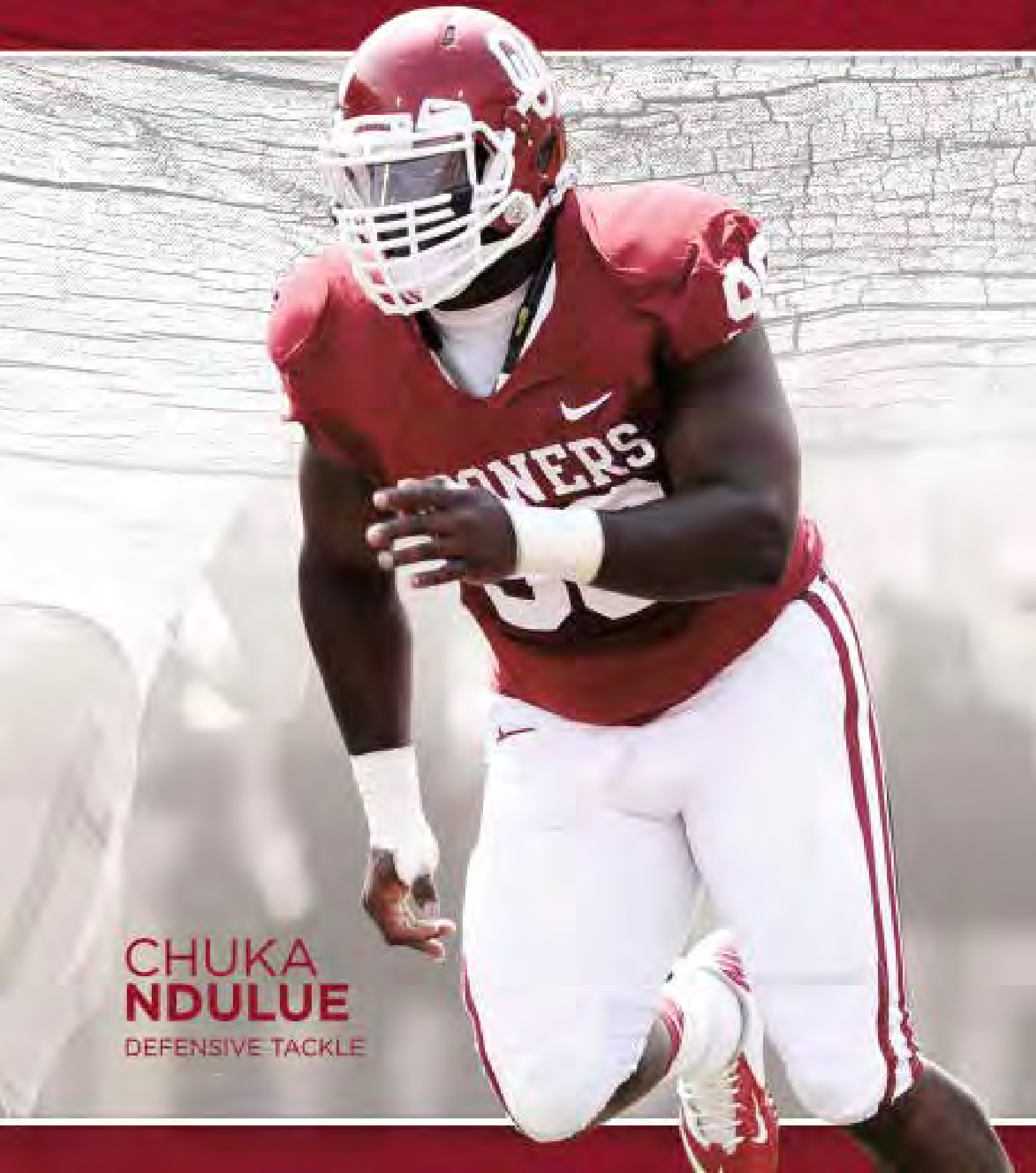

CHUKA
NDULUE
DEFENSIVE TACKLE

2014 OUTLOOK

STERLING SHEPARD

High Expectations for Sooners (Again)

With a host of underclassmen gaining invaluable experience a year ago, expectations are once again high in Norman in 2014. The Sooners are seeking to build on the momentum of an 11-2 campaign in 2013 that culminated with a Sugar Bowl victory over Alabama and a No. 6 ranking in the final AP Poll.

Whether it meant playing with inexperienced performers at key positions, reshaping the club's defensive scheme or winning key conference games under inhospitable weather conditions on the road, the Sooners regularly rose to the occasion, finishing the season with a four-game victory streak.

Along the way, head coach Bob Stoops surpassed Barry Switzer for the most victories in school history. Stoops also became the only man to guide his squad to victories in every BCS bowl game, including the BCS National Championship Game.

With quarterbacks Trevor Knight and Blake Bell serving as starting signal callers for the Sooners in 2013, Oklahoma utilized a dynamic mix of running, passing and ingenuity on offense a year ago. A record-setting performance by Knight and the OU offense in the Sugar Bowl put an exclamation point on the season. Junior wide receiver Sterling Shepard is the most experienced returning skill player on offense, while the blocking unit appears talented and deep. Competition will be heated for other key roles on offense, particularly at running back.

While the Sooners seek to display even more offensive diversity in 2014, there may be just as much enthusiasm for the vast potential of a talented Oklahoma defense this season. The move to a "30" front proved fortuitous last season as OU made substantial defensive strides. The Sooners displayed physicality and speed, while forcing turnovers, putting pressure on the passer and dramatically improving their ability to stop the run and get off the field on third down.

Consensus All-Big 12 First Team defensive end Charles Tapper and All-Big 12 Second Team linebacker Eric Striker formed a disruptive duo, combining for 12.0 sacks, 20.0 TFL and 15.0 QB hurries. Linebacker Dominique Alexander was the Big 12's Defensive Freshman of the Year in 2013, earning Freshman All-America honors after ranking second on the squad with 80 tackles. In the secondary, cornerback Zack Sanchez also earned Freshman All-America accolades. The club's leading tackler in 2013 was linebacker Frank Shannon (92 tackles).

Special teams have been a source of strength for years under Stoops. Don't expect that to change in 2014. Senior kicker Michael Hunnicutt is the second-leading scorer in Oklahoma history, needing 40 points to overtake DeMarco Murrary (390) for that distinction. Hunnicutt set an OU single-season record with 24 made FGs in 2013 and should be a leading candidate for the Lou Groza Award in 2014. Punter Jed Barnett also returns after averaging 41.7 yards per punt last season. Competition will abound in the return game as the Sooners will seek candidates to replace the likes of Jalen Saunders, Roy Finch and Brennan Clay.

The Sooners will face a challenging schedule, with four of the season's first six contests being played away from Norman. Oklahoma hosts Tennessee on Sept. 13 followed by road contests at West Virginia and TCU before the annual AT&T Red River Showdown vs. Texas in Dallas on Oct. 11. The 2014 season will also usher in the advent of the four-team College Football Playoff. If Oklahoma hopes to be in contention for one of those coveted spots, a strong first-half showing would set the Sooners up to finish the year with four of their final six Big 12 games at home.

The Offense

RUNNING BACKS

Oklahoma rejuvenated its running game in 2013, averaging 223.9 ypg to rank second in the Big 12 as OU put up its best ground numbers since 1991. An increased emphasis on the quarterback run game played a significant part in that increase with Knight and Bell combining for 835 yards, but finding running backs capable of carrying the load will be high on the Sooners' "to-do list." Keith Ford averaged 5.8 yards per carry in limited action, while Alex Ross is the only other returning OU running back owning any game experience on offense. Sophomore David Smith should also get a long look, while highly-touted signees Joe Mixon and Samaje Perine could both make immediate contributions.

The versatile Trey Millard has graduated, but OU does own a prototypical lead blocker in fullback Aaron Ripkowski. The former walk-on earned a scholarship for his stellar play on special teams in 2012 and took on a

2014 OUTLOOK

TREVOR KNIGHT

larger role in 2013 when Millard was lost to a season-ending knee injury. A potential Millard clone in terms of versatility, freshman Dimitri Flowers may fit the bill. He received rave reviews from the coaching staff in the spring tor his ability to replicate Millard's many skills.

OFFENSIVE LINE

If the Sooners seek to rack up opulent numbers in the ground game again in 2014, upholding the standard OU set on the offensive front a year ago is imperative. Replacing All-America center Gabe Ikard is no easy task. However, junior Ty Darlington appears poised for the task. Darlington performed admirably in a start in place of an ailing Ikard against Baylor in 2012 and possesses a similar profile in many respects.

Perhaps one of the most unheralded members of the Sooners' offensive front in 2013 was tackle Daryl Williams. Williams started the first 12 games of the year at right tackle before injuries necessitated him shifting to left tackle for the Sugar Bowl. Williams returns for his final campaign along with fellow senior tackle, Tyrus Thompson. Thompson opened the initial 11 games of the 2013 season at left tackle before being sidelined for the final two games of the year. Oklahoma has a number of young players who will compete for time at tackle. The only member of that group who has seen any significant time is junior Derek Farniok, but others, including redshirt junior Josiah St. John, could make a push for action.

OU owns an abundance of depth at the guard post. Senior Adam Shead owns 28 career starts at left guard, including 10 contests in 2013. Junior Nila Kasitati can work at either guard position, opening seven games at right guard a year ago. Dionte Savage and Tony Feo are both powerful blockers who will be in the mix, while Tyler Evans returns after missing the last two years with knee injuries.

RECEIVERS/TIGHT ENDS

For OU fans who appreciate high-octane offense, the Sooners' receiving corps appears poised to keep putting up gaudy numbers. Sterling Shepard has accumulated 96 catches for 1,224 yards (12.8 avg.) with 10 touchdowns in his first two seasons. Should he maintain that pace the next two years, he would rank among the top five pass catchers in Oklahoma history in terms of both career receptions and yards.

Fellow junior Durron Neal is seeking to solidify his grip on another one of the club's receiver spots. A deep field of talented, yet inexperienced competitors will vie for time on the field, as well. Sophomore Derrick Woods could be the latest Californian to make a major splash for the Sooners on offense. Redshirt freshmen Dannon Cavil, Jordan Smallwood and K.J. Young have all shown flashes of their playmaking ability and could emerge as regular targets in the passing game.

The tight end position drew increased interest in the spring with former quarterback Blake Bell working as a pass catcher instead of a pass thrower. Bell quickly acclimated himself to that new offensive role, setting up an intriguing battle at that position. Sophomores Tyler McNamara and Connor Knight both own the requisite size for that role, as does JUCO transfer, Isaac Ijalana. And don't be shocked to see Dimitri Flowers taking snaps in a tight end role, as well.

QUARTERBACKS

Oklahoma has won eight Big 12 titles with six different starting signal callers during the Stoops era. The Sooners will seek their ninth Big 12 crown with No. 9 Trevor Knight manning the quarterback position. Knight displayed his full package of skills in a 45-31 Sugar Bowl win against Alabama. He tied a Sugar Bowl record with four TD passes, an OU bowl record, while throwing for a career-high 348 yards against Alabama's vaunted defense.

The San Antonio native proved adept at making plenty of plays with his feet in 2013, as well. He ranked third on the squad with 485 rushing yards, including 18 runs of 10+ yards and a 6.6 yards-per-carry average that ranked third in the Big 12. A redshirt sophomore, Knight enters the fall as the club's "elder statesman" at signal caller, a decidely different scenario than last year's fall camp that featured a three-man QB competition.

One of the more intriguing storylines of the fall will be the battle for the backup role between Cody Thomas and Justice Hansen. The strong-armed Thomas ran OU's scout team a year ago and also worked as a reserve outfielder on the Oklahoma baseball squad in the spring. Hansen seeks to establish himself as the latest in a long lineage of Oklahoma natives to excel as signal callers for the Sooners. A product of Santa Fe High School in Edmond, Okla., Hansen is an early enrollee. Walk-on Baker Mayfield isn't eligible to play in 2014 after transferring from Texas Tech, where he saw duty in eight games in 2013.

2014 OUTLOOK

CHARLES TAPPER

BOTTOM LINE

The Sooners return numerous key components of an offense that averaged 41.8 ppg and converted 41.7 percent of its third-down opportunities in its four-game winning streak to conclude the 2013 campaign. However, carrying over such gaudy numbers will call for skill players at running back, receiver and tight end to emerge. Perhaps the most important offensive stat for OU a year ago was its +9 turnover differential (25 takes/16 gives). Sound decision making and ball security will be stressed by Bob Stoops and his coaching staff.

Oklahoma is seeking to register back-to-back seasons with 11 or more victories for the first time since doing it from 2006-08. The Sooners got more physical at the point of attack a year ago and it paid off. The continued development of youthful skill players could shape the 2014 season. OU's history of consistent offensive production under Stoops indicates that the scoreboard and stat sheet could light up again.

The Defense

The Sooners returned to their dominant defensive ways in 2013, leading the Big 12 in total defense (350.2 ypg) for the first time since 2006. Anyone needing a refresher course on the type of tenacious defense that OU can orchestrate, look no further than the 2013 Sooners. Oklahoma led the Big 12 in pass defense (212.5 ypg), while ranking second in both scoring (22.1 ppg) and rushing defense (137.6 ypg).

The Sooners registered dramatic improvements in 10 major defensive categories. Oklahoma regularly created timely turnovers as OU boasted 24 takeaways (up eight from 2012), while leading the Big 12 and tying for 10th in the nation by permitting only 60 third-down conversions. Oklahoma's defense frequently found ways to get off the field, permitting a Big 12-low 17.9 first downs per game. Meanwhile, a potent pass rush registered 33.0 sacks, 9.0 more than the previous year.

Forgive Oklahoma fans if there's a sentiment that even better things could be in store for the Sooners' defense in 2014. All-Big 12 First Team cornerback Aaron Colvin, linebacker Corey Nelson and All-Big 12 Honorable Mention safety Gabe Lynn were the only major departures from this up-and-coming defensive unit permeated with underclassmen.

DEFENSIVE LINE

At the outset of the 2013 campaign, many outsiders placed a huge question mark next to the Oklahoma defensive front. By season's end, that puncuation had evolved into an exclamation point, an incredible feat considering one of the unit's most talented performers, defensive tackle Jordan Phillips, missed the season's final nine games due to back surgery.

Junior Charles Tapper provides a dynamic defensive end. He earned All-Big 12 First Team honors after leading the squad with eight QB hurries, while ranking second in TFL (9.0) and sacks (5.5). Senior Chuka Ndulue can play either an inside or outside technique. Senior Rashad Favors is also back at defensive end along with sophomores Matt Dimon and Mike Onouha. Redshirt freshman D.J. Ward could also factor into the mix.

In Phillips' absence in 2013, sophomore Jordan Wade started eight games at nose tackle, while senior Torrea Peterson garnered one start. Both should be expected to see significant duty once again in 2014. JUCO transfer Quincy Russell didn't arrive until fall camp had begun last year and will undoubtedly benefit from a full spring with the squad.

LINEBACKERS

Perhaps no position group displayed as dramatic of a spike in big plays and overall production as the Sooners' linebackers in 2013. The even better news is that the trio that took the bulk of those snaps will be bolstered by the addition of senior Geneo Grissom, who moves to outside linebacker from defensive end. Grissom had 2.0 sacks, two fumble recoveries and a touchdown in the Sugar Bowl, alone.

Junior Frank Shannon (92), sophomore Dominique Alexander (80) and junior Eric Striker (50) combined for 222 tackles a year ago. Add junior P.L. Lindley to that mix and Oklahoma could put four athletic and versatile performers on the field on any given down.

Striker earned All-Big 12 Second Team honors after leading the squad with 10.5 TFL and 6.5 sacks, tying a Sugar Bowl record with 3.0 sacks in that contest. Alexander was a Freshman All-America pick, while Shannon earned All-Big 12 Honorable Mention acclaim. Alexander registered four games with double-digit tackles on the year.

There is also plenty of potential for sophomore Jordan Evans to make a surge this season. Before he was slowed by an ankle injury in 2013, he

2014 OUTLOOK

MICHAEL HUNNICUTT

was coming on strong. Senior Aaron Franklin has seen duty in 34 career games for the Sooners, while Ogbonnia Okoronkwo and JUCO signee Devante Bond could also factor into the equation. Tay Evans and Curtis Bolton are freshman who could see the field immediately at linebacker.

DEFENSIVE BACKS

The departure of a two-time All-Big 12 cornerback like Aaron Colvin would leave a void in any secondary. However, the Sooners appear to have another emerging player of his potential caliber in Freshman All-America honoree Zack Sanchez. Sanchez started opposite Colvin in the 2013 season opener and only solidified his hold at that spot as the year progressed. His 74-yard interception return TD at Kansas State sealed that key Big 12 road victory, while a 43-yard interception return against Alabama was one of numerous momentum-changing defensive plays in Oklahoma's Sugar Bowl victory.

The starting cornerback post across from Sanchez is up for grabs with redshirt junior Cortez Johnson and sophomores Stanvon Taylor and Dakota Austin all in the hunt.

The Sooners' safety corps will lose the consistent Gabe Lynn, who played in 44 games (25 starts) during his career in Norman. Senior Julian Wilson was the club's starting nickel for 11 games a year ago and is the most seasoned member of the safety group. Look for Wilson to once again serve in that role in 2014 after ranking second on the squad with three interceptions last season.

Senior Quentin Hayes also returns for the Sooners after starting 12 games at strong safety in 2013. Even the most ardent OU fans may not realize that Hayes led all Sooner defensive backs with 75 tackles last season, a total that ranked third on the team. While Hayes wasn't spectacular, Oklahoma coaches appreciate his consistent play in the back end of the defense and will seek even more production in 2014. Hard-hitting sophomores Ahmad Thomas and Hatari Byrd will continue to wage a spirited competition at free safety. Both players could also take snaps at strong safety or nickel.

BOTTOM LINE

The Sooners regained a solid dose of defensive swagger after a season that saw OU knock off a pair of AP Top 10 teams in Oklahoma State and Alabama to round out the 2013 campaign. But be assured, Oklahoma's defense is still a work in progress. Maintaining an aggressive posture on the line will continue to be a priority for the Sooners as they seek to build upon last season's defensive progress.

The Special Teams

KICKER

Senior Michael Hunnicutt should be on virtually every watch list as one of the nation's top returning specialists. Head coach Bob Stoops hasn't been shy about singing the praises of Hunnicutt, who connected on 88.9 percent (24 of 27) of his field goals in 2013, the seventh-best mark in the nation among kickers with at least 20 makes. This All-America candidate has nailed 86.1 percent of his career kicks (62 of 72) in an OU uniform. Senior Nick Hodgson boomed 43 kickoffs for touchbacks in 2013, setting a career high with a 65.7-yard kickoff average in the Sugar Bowl.

PUNTER

Jed Barnett punted 65 times for 2,711 yards (41.7 avg.) with 22 inside the 20 and 11 kickoffs of 50 yards or longer during his debut campaign. Barnett returns for his senior campaign, with strong-legged Jack Steed waiting in the wings.

RETURN MEN

Oklahoma led the Big 12 and was eighth in the FBS with a 14.17-yard punt return average. There will provide ample opportunity to audition replacements for the explosive Jalen Saunders, who scored on three punt returns the past two seasons. The kickoff return chores will also be open with both Roy Finch and Brennan Clay having departed. Finch ranked fourth in the Big 12 and 25th in the nation with a 25.6-yard average on kickoff returns in 2013.

SNAPPER & COVERAGE UNITS

Austin Woods was a model of consistency for the Sooners as a snapper. Signee Wesley Horky was signed for that role, but will need to beat out challengers already on the roster.

OU special teams coordinator Jay Boulware will need to find individuals who can fill the voids left by the departures of Kass Everett and Trey Franks, who were the club's two top tacklers on special teams. Aaron Franklin and Derrick Woods are the top returning players in that department.

2014 ROSTERS

Numerical Roster

No.	Name	Pos.
1	Alexander, Dominique	LB
1	Young, K.J.	WR
2	Quick, Michiah	WR
2	Wilson, Julian	S
3	Shepard, Sterling	WR
3	Windham, Tito	CB
4	Byrd, Hatari	S
4	Hansen, Justice	QB
5	Bond, Devante	LB
5	Neal, Durron	WR
6	Mayfield, Baker	QB
6	Taylor, Stanvon	CB
7	Cavil, Dannon	WR
7	Thomas, Jordan	CB
8	Bennett, Austin	WR
9	Evans, Tay	LB
9	Knight, Trevor	QB
10	Bell, Blake	TE
10	Hayes, Quentin	S
11	Parker, Steven	S
12	Woods, Derrick	WR
13	Thomas, Ahmad	S
14	Green, Marcus	CB
14	Thomas, Cody	QB
15	Mead, Jeffery	WR
15	Sanchez, Zach	CB
16	Todd, Dallis	WR
17	Smallwood, Jordan	WR
18	Bolton, Curtis	LB
18	Hunnicutt, Michael	K
19	Striker, Eric	LB
20	Mixon, Joe	RB
20	Shannon, Frank	LB
21	Ford, Keith	RB
22	Johnson, Cortez	CB
23	McQuinnie, Vontre	S
24	Young, Brandon	CB
25	Franklin, Aaron	LB
25	Smith, David	RB
26	Evans, Jordan	LB
27	Austin, Dakota	CB
28	Ross, Alex	RB
29	Briggs, Dylan	DB
29	Favors, Rashod	DE
30	LaGrone, Thaddeus	S
31	Taylor, Londell	LB
32	Bennett, Joshua	DB
32	Perine, Samaje	RB
33	Uhles, Jaxon	FB
34	Brooks, Daniel	RB
35	McIntee, Ezel	RB
36	Flowers, Dimitri	FB
36	Sander, Caden	DB
37	Kitchens, Brandon	S
38	Steed, Jack	P
39	Hodgson, Nick	K
39	Owens, Darius	S
40	Lindley, P.L.	LB
41	Walker, Brian	CB
42	Horkey, Wesley	LS
42	Hunter, Ruben	LB
43	Cotton, Cameron	CB
44	Barnett, Jed	P
45	Gastelum, Caleb	LB
45	Meier, Carson	TE
46	Braught, Jack	K
47	Hosek, Eric	K

Alphabetical Roster

No.	Name (Letters)	Pos.	Ht.	Wt.	Cl.	Hometown (Previous School)
1	Dominique Alexander*	LB	6-0	227	So.	Tulsa, Okla. (Booker T. Washington HS)
68	Jonathan Alvarez	G	6-3	316	Fr.	Mesquite, Texas (Horn HS)
81	Mark Andrews	WR	6-6	236	Fr.	Scottsdale, Ariz. (Desert Mountain HS)
87	Ryan Augello	WR	5-11	179	Fr.	Rolling Hills, Calif. (Palos Verdes Peninsula HS)
27	Dakota Austin*	CB	5-11	164	So.	Lancaster, Texas (Lancaster HS)
44	Jed Barnett*	P	6-2	215	Sr.	Camas, Wash. (Laney College)
83	Nick Basquine	WR	6-0	170	Fr.	Norman, Okla. (Norman North HS)
10	Blake Bell***	TE	6-6	259	R-Sr.	Wichita, Kan. (Bishop Carroll HS)
8	Austin Bennett*	WR	6-0	175	So.	Manvel, Texas (Manvel HS)
32	Joshua Bennett	DB	6-4	222	Fr.	Flower Mound, Texas (Flower Mound HS)
18	Curtis Bolton	LB	6-2	210	Fr.	Murrieta, Calif. (Vista Murrieta HS)
5	Devante Bond	LB	6-1	236	Jr.	Roseville, Calif. (Sierra CC)
84	Grant Bothun*	WR	5-11	186	Jr.	Rowlett, Texas (Rowlett HS)
46	Jack Braught	K	6-2	183	So.	Duncan, Okla. (Duncan HS)
29	Dylan Briggs	DB	6-1	173	Fr.	Choctaw, Okla. (Choctaw HS)
34	Daniel Brooks	RB	5-8	185	R-So.	Port Lavaca, Texas (Calhoun HS)
78	Orlando Brown	T	6-8	340	Fr.	Duluth, Ga. (Peachtree Ridge HS)
4	Hatari Byrd*	S	6-1	201	So.	Fresno, Calif. (Central East HS)
7	Dannon Cavil	WR	6-4	214	R-Fr.	San Antonio, Texas (James Madison HS)
88	Cody Chancellor	WR	6-1	184	So.	Oklahoma City, Okla. (Bishop McGuinness HS)
43	Cameron Cotton	CB	5-11	198	Fr.	Tulsa, Okla. (Union HS)
70	Christian Daimler	T	6-7	300	R-Fr.	Houston, Texas (Stratford HS)
63	Alex Dalton	C	6-4	282	Fr.	Troy, Ohio (Troy HS)
56	Ty Darlington**	C	6-2	286	Jr.	Apopka, Fla. (Apopka HS)
90	Matt Dimon*	DE	6-2	271	So.	Katy, Texas (Katy HS)
49	David Driskill	DE	6-1	257	Sr.	Oklahoma City, Okla. (Casady HS)
26	Jordan Evans*	LB	6-3	223	So.	Norman, Okla. (Norman North HS)
9	Tay Evans	LB	6-2	221	Fr.	Allen, Texas (Allen HS)
75	Tyler Evans***	G	6-5	339	R-Sr.	Strafford, Mo. (Norman North HS)
72	Derek Farniok**	T	6-9	329	R-Jr.	Sioux Falls, S.D. (Washington HS)
29	Rashod Favors**	DE	6-1	253	R-Sr.	Fort Worth, Texas (Dunbar HS)
53	Tony Feo*	G	6-3	300	R-Sr.	Pago Pago, American Samoa (Fullerton College)
36	Dimitri Flowers	FB	6-1	244	Fr.	San Antonio, Texas (Churchill HS)
21	Keith Ford*	RB	5-11	206	So.	Cypress, Texas (Cypress Ranch HS)
25	Aaron Franklin***	LB	6-1	226	R-Sr.	Marshall, Texas (Marshall HS)
58	Chase Frazier	DT	5-11	291	R-Fr.	Grapevine, Texas (Grapevine HS)
73	Kenyon Frison	T	6-6	285	Fr.	Salt Lake City, Utah (Granger HS)
50	Courtney Garnett	DT	6-2	284	Fr.	New Orleans, La. (Saint Augustine HS)
45	Caleb Gastelum	LB	6-2	217	Sr.	Claremore, Okla (Home School)
76	Sam Grant	T	6-7	281	R-So.	North Royalton, Ohio (St. Edward HS)
14	Marcus Green	CB	6-1	177	Fr.	Cedar Hill, Texas (Cedar Hill HS)
85	Geneo Grissom***	DE	6-4	252	R-Sr.	Hutchinson, Kan. (Hutchinson HS)
4	Justice Hansen	QB	6-3	204	Fr.	Edmond, Okla. (Santa Fe HS)
65	Nick Hardaway	G	6-2	297	So.	Moore, Okla. (Westmoore HS)
64	Dylan Hartsook	G	6-5	312	R-So.	Midwest City, Okla. (Choctaw HS)
10	Quentin Hayes**	S	6-0	190	Sr.	Lancaster, Texas (Lancaster HS)
39	Nick Hodgson*	K	6-2	198	Sr.	N. Richland Hills, Texas (N. Richland Hills HS)
42	Wesley Horky	LS	6-2	217	Fr.	Brentwood, Tenn. (Ravenwood HS)
47	Eric Hosek	K	5-10	157	R-Jr.	Sherman, Texas (Sherman HS)
52	John-Philip Hughes*	G	6-3	276	R-Jr.	Tulsa, Okla. (Edison HS)
18	Michael Hunnicutt***	K	6-1	180	R-Sr.	Richardson, Texas (Pearce HS)
42	Ruben Hunter	LB	6-1	200	So.	Oklahoma City, Okla. (Putnam City North HS)
80	Isaac Ijalana	TE	6-4	247	So.	Mount Holly, N.J.(Pierce CC)
22	Cortez Johnson*	CB	6-2	206	R-Jr.	New Orleans, La. (Arizona)
54	Nila Kasitati**	G	6-4	315	R-Jr.	Euless, Texas (Trinity HS)
37	Brandon Kitchens	S	5-11	165	R-So.	Jenks, Okla. (Jenks HS)
89	Connor Knight*	TE	6-4	244	R-So.	San Antonio, Texas (Reagan HS)
9	Trevor Knight*	QB	6-1	201	R-So.	San Antonio, Texas (Reagan HS)
30	Thaddeus LaGrone	S	6-1	200	So.	Allen, Texas (Allen HS)
40	P. L. Lindley**	LB	6-2	262	R-Jr.	Round Rock, Texas (Stony Point HS)
6	Baker Mayfield	QB	6-2	209	So.	Austin, Texas (Texas Tech)
5	Ezel McIntee	RB	5-10	195	Fr.	Edmond, Okla. (Edmond North HS)
88	Taylor McNamara	TE	6-5	245	R-So.	San Diego, Calif. (Westview HS)
23	Vontre McQuinnie	S	6-1	204	Fr.	DeSoto, Texas (DeSoto HS)
15	Jeffery Mead	WR	6-6	184	Fr.	Tulsa, Okla. (Union HS)
45	Carson Meier	TE	6-6	226	Fr.	Tulsa, Okla. (Union HS)
20	Joe Mixon	RB	6-2	211	Fr.	Oakley, Calif. (Freedom HS)

7 NATIONAL CHAMPIONSHIPS 44 CONFERENCE CHAMPIONSHIPS 28 BOWL CHAMPIONSHIPS 154 ALL-AMERICANS 65 NATIONAL AWARD WINNERS

2014 ROSTERS

Alphabetical Roster

No.	Name (Letters)	Pos.	Ht.	Wt.	Cl.	Hometown (Previous School)
98	Chuka Ndulue***	DT	6-3	289	R-Sr.	Dallas, Texas (Dallas Jesuit Prep)
5	Durron Neal**	WR	5-11	201	Jr.	St. Louis, Mo. (De Smet Jesuit HS)
66	Riley Nolan	G	6-0	278	R-So.	Norman, Okla. (Missouri Southern State)
82	Ogbonnia Okoronkwo	LB	6-1	240	R-Fr.	Houston, Texas (Alief Taylor HS)
84	Mike Onuoha	DE	6-5	256	R-So.	Edmond, Okla. (Santa Fe HS)
99	Dwayne Orso	DE	6-6	300	Fr.	Birmingham, Ala. (Homewood HS)
39	Darius Owens	S	5-10	180	So.	Yukon, Okla. (Yukon HS)
47	Joe Palange	FB	6-0	239	R-So.	Cleveland, Ohio (William & Mary)
51	Cade Parker	LB	6-1	231	Fr.	Norman, Okla. (Norman HS)
11	Steven Parker	S	6-1	197	Fr.	Tulsa, Okla. (Jenks HS)
69	Joseph Paul	T	6-4	374	Fr.	New Orleans, La. (Saint Augustine HS)
32	Samaje Perine	RB	5-11	243	Fr.	Pflugerville, Texas (Hendrickson HS)
94	Torrea Peterson*	DT	6-3	300	R-Sr.	San Antonio, Texas (East Central HS)
80	Jordan Phillips**	DT	6-6	334	R-Jr.	Towanda, Kan. (Circle HS)
2	Michiah Quick	WR	6-0	170	Fr.	Fresno, Calif. (Central East HS)
48	Aaron Ripkowski***	FB	6-1	257	Sr.	Dayton, Texas (Dayton HS)
92	Matthew Romar	DT	6-0	287	R-Fr.	Port Arthur, Texas (Memorial HS)
28	Alex Ross*	RB	6-1	221	R-So.	Jenks, Okla. (Jenks HS)
95	Quincy Russell	DT	6-4	310	Sr.	San Antonio, Texas (Trinity Valley CC)
15	Zack Sanchez*	CB	5-11	179	R-So.	Fort Worth, Texas (Central HS)
36	Caden Sander	DB	6-0	163	Fr.	Edmond, Okla. (Deer Creek HS)
77	Dionte Savage*	G	6-4	343	Sr.	Flint, Mich. (Arizona Western CC)
20	Frank Shannon**	LB	6-1	238	R-Jr.	Dallas, Texas (Skyline HS)
74	Adam Shead***	G	6-4	339	R-Sr.	Cedar Hill, Texas (Cedar Hill HS)
3	Sterling Shepard**	WR	5-10	195	Jr.	Oklahoma City, Okla. (Heritage Hall HS)
17	Jordan Smallwood	WR	6-2	212	R-Fr.	Jenks, Okla. (Jenks HS)
25	David Smith	RB	5-10	205	R-So.	Midlothian, Ill. (Bremen HS)
59	Kane Snowden	DT	6-0	247	R-So.	Oklahoma City, Okla. (Westmoore HS)
55	Josiah St. John	T	6-6	300	R-Jr.	Toronto, Canada (Trinity Valley CC)
38	Jack Steed	P	6-5	213	R-So.	Katy, Texas (Cinco Ranch HS)
19	Eric Striker**	LB	6-0	221	Jr.	Seffner, Fla. (Armwood HS)
91	Charles Tapper**	DE	6-4	281	Jr.	Baltimore, Md. (City College HS)
96	Mitch Tate	DE	6-4	252	R-Jr.	Bartlesville, Okla. (Bartlesville HS)
31	Londell Taylor*	LB	6-0	241	R-Jr.	Vian, Okla. (Rose State College)
6	Stanvon Taylor*	CB	5-10	179	So.	Tulsa, Okla. (East Central HS)
13	Ahmad Thomas*	S	6-0	209	So.	Miami, Fla. (Miami Central HS)
14	Cody Thomas	QB	6-4	211	R-Fr.	Colleyville, Texas (Heritage HS)
7	Jordan Thomas	CB	6-1	183	Fr.	Klein, Texas (Klein HS)
71	Tyrus Thompson***	T	6-5	336	R-Sr.	Pflugerville, Texas (Pflugerville HS)
16	Dallis Todd	WR	6-5	204	Fr.	La Mirada, Calif. (La Mirada HS)
33	Jaxon Uhles	FB	6-0	243	So.	Norman, Okla. (Pittsburg State)
93	Jordan Wade*	DT	6-4	314	R-So.	Round Rock, Texas (Stony Point HS)
41	Brian Walker	CB	6-1	186	R-Fr.	Oklahoma City, Okla. (Southmoore HS)
97	Charles Walker	DL	6-2	296	R-Fr.	Garland, Texas (South Garland HS)
87	D.J. Ward	DE	6-2	256	R-Fr.	Moore, Okla. (Southmoore HS)
79	Daryl Williams***	T	6-6	329	R-Sr.	Lake Dallas, Texas (Lake Dallas HS)
2	Julian Wilson***	S	6-2	201	R-Sr.	Oklahoma City, Okla. (Southmoore HS)
3	Tito Windham	CB	5-9	169	Fr.	Gulfport, Miss. (Harrison Central HS)
12	Derrick Woods*	WR	6-1	186	R-So.	Inglewood, Calif. (Inglewood HS)
24	Brandon Young	CB	5-10	178	Sr.	Frisco, Texas (Frisco HS)
1	K.J. Young	WR	6-0	177	R-Fr.	Perris, Calif. (Citrus Hill HS)

Numerical Roster

No.	Name	Pos.
47	Palange, Joe	FB
48	Ripkowski, Aaron	FB
49	Driskill, David	DE
50	Garnett, Courtney	DT
51	Parker, Cade	LB
52	Hughes, John-Philip	G
53	Feo, Tony	G
54	Kastiati, Nila	G
55	St. John, Josiah	T
56	Darlington, Ty	C
58	Frazier, Chase	DT
59	Snowden, Kane	DT
63	Dalton, Alex	C
64	Hartsook, Dylan	G
65	Hardaway, Nick	T
66	Nolan, Riley	G
68	Alvarez, Jonathan	G
69	Paul, Joseph	T
70	Daimler, Christian	T
71	Thompson, Tyrus	T
72	Farniok, Derek	T
73	Frison, Kenyon	T
74	Shead, Adam	G
75	Evans, Tyler	G
76	Grant, Sam	T
77	Savage, Dionte	G
78	Brown, Orlando	T
79	Williams, Daryl	T
80	Ijalana, Isaac	TE
80	Phillips, Jordan	DT
81	Andrews, Mark	WR
82	Okoronkwo, Ogbonnia	LB
83	Basquine, Nick	WR
84	Bothun, Grant	WR
84	Onuoha, Mike	DE
85	Grissom, Geneo	DE
87	Augello, Ryan	WR
87	Ward, D.J.	DE
88	Chancellor, Cody	WR
88	McNamara, Taylor	TE
89	Knight, Connor	TE
90	Dimon, Matt	DE
91	Tapper, Charles	DE
92	Romar, Matt	DT
93	Wade, Jordan	DT
94	Peterson, Torrea	DT
95	Russell, Quincy	DT
96	Tate, Mitch	DE
97	Walker, Charles	DL
98	Ndulue, Chuka	DT
99	Orso, Dwayne	DE

Pronunciation Guide

Grant Bothun . . . . . BAHTH-un
Hatari Byrd . . . . . hah-TAR-ee
Dannon Cavil . . . . . cah-VIL
Matt Dimon . . . . . DIE-mon
Derek Farniok . . . . . FAR-nee-ock
Tony Feo . . . . . FAY-oh
Kenyon Frison . . . . . freez-in
Geneo Grissom . . . . . G-no GRISS-um
Eric Hosek . . . . . HOE-sek
Isaac Ijalana . . . . . EYE-ja-lana
Nila Kasitati . . . . . NEE-luh kah-sih-TAH-tee
Chuka Ndulue . . . . . CHOO-kuh en-DOO-loo-ay
Durron Neal . . . . . DUHR-ron
Ogbonna Okoronkwo . . . . . oag-BON-ya oak-RON-quo
Mike Onuoha . . . . . oh-NO-hah
Joe Palange . . . . . puh-LAN-gee
Samaje Perine . . . . . sa-MA-jay P-rine
Torrea Peterson . . . . . TOR-ri-ah
Miciah Quick . . . . . ma-KIE-uh
Josiah St. John . . . . . joe-SIGH-uh
Dionte Savage . . . . . DEE-on-TAY
Adam Shead . . . . . SHED
Londell Taylor . . . . . LAWN-dell

TEAM STATISTICS

Schedule & Results

Date	Opponent	W/L	Score	Time	Attendance
Aug. 31	ULM	W	34-0	3:23	84,911
*Sept. 7	West Virginia	W	16-7	3:39	84,692
Sept. 14	Tulsa	W	51-20	3:13	84,229
Sept. 28	at Notre Dame	W	35-21	3:22	80,795
*Oct. 5	TCU	W	20-17	3:14	84,992
*^Oct. 12	vs. Texas	L	20-36	3:29	92,500
*Oct. 19	at Kansas	W	34-19	3:12	41,113
*Oct. 26	Texas Tech	W	38-30	3:29	84,734
*Nov. 7	at Baylor	L	12-41	3:38	50,537
*Nov. 16	Iowa State	W	48-10	3:20	84,776
*Nov. 23	at Kansas State	W	41-31	3:20	52,773
*Dec. 7	at Oklahoma St.	W	33-24	3:27	58,520
#Jan. 2	vs. Alabama	W	45-31	3:52	70,473

^ at Cotton Bowl in Dallas, Texas
** Conference Game*
 # Allstate Sugar Bowl in New Orleans, La.

Score by Quarters

	1	2	3	4	Total
Oklahoma	61	148	92	126	427
Opponents	65	81	80	61	287

ERIC STRIKER

Team Statistics

	Oklahoma	Opponent
SCORING	427	287
Points Per Game	32.8	22.1
FIRST DOWNS	280	233
Rushing	155	92
Passing	106	118
Penalty	19	23
RUSHING YARDAGE	2911	1789
Yards gained rushing	3191	2108
Yards lost rushing	280	319
Rushing Attempts	559	437
Average Per Rush	5.2	4.1
Average Per Game	223.9	137.6
TDs Rushing	19	17
PASSING YARDAGE	2588	2763
Comp-Att-Int	225-383-11	225-409-16
Average Per Pass	6.8	6.8
Average Per Catch	11.5	12.3
Average Per Game	199.1	212.5
TDs Passing	24	17
TOTAL OFFENSE	5499	4552
Total Plays	942	846
Average Per Play	5.8	5.4
Average Per Game	423.0	350.2
KICK RETURNS: #-Yards	34-761	36-838
PUNT RETURNS: #-Yards	23-326	20-312
INT RETURNS: #-Yards	16-258	11-97
KICK RETURN AVERAGE	22.4	23.3
PUNT RETURN AVERAGE	14.2	15.6
INT RETURN AVERAGE	16.1	8.8
FUMBLES-LOST	17-5	14-9
PENALTIES-Yards	87-723	73-632
Average Per Game	55.6	48.6
PUNTS-Yards	67-2746	76-3049
Average Per Punt	41.0	40.1
Net punt average	34.5	34.8
KICKOFFS-Yards	84-5279	61-3667
Average Per Kick	62.8	60.1
Net kick average	45.7	37.4
TIME OF POSSESSION/Game	32:18	27:42
3RD-DOWN Conversions	77/195	60/178
3rd-Down Pct	39%	34%
4TH-DOWN Conversions	11/16	5/14
4th-Down Pct	69%	36%
SACKS BY-Yards	33-204	15-109
MISC YARDS	-12	0
TOUCHDOWNS SCORED	50	36
FIELD GOALS-ATTEMPTS	24-27	13-16
ON-SIDE KICKS	1-1	1-2
RED-ZONE SCORES	(48-55) 87%	(30-35) 86%
RED-ZONE TOUCHDOWNS	(29-55) 53%	(20-35) 57%
PAT-ATTEMPTS	(47-48) 98%	(32-35) 91%
ATTENDANCE	508334	283738
Games/Avg Per Game	6/84722	5/56748
Neutral Site Games		2/81486

INDIVIDUAL STATISTICS

Rushing

	GP	Att	Gain	Loss	Net	Avg	TD	Long	Avg/G
Clay, Brennan	13	175	1006	49	957	5.5	6	76	73.6
Williams, Dam.	9	114	566	13	553	4.9	7	69	61.4
Knight, Trevor	8	67	485	40	445	6.6	2	56	55.6
Finch, Roy	13	59	368	21	347	5.9	0	48	26.7
Bell, Blake	11	75	350	95	255	3.4	0	27	23.2
Ford, Keith	10	23	134	0	134	5.8	1	23	13.4
Millard, Trey	8	17	100	3	97	5.7	1	33	12.1
Shepard, S.	12	6	51	7	44	7.3	1	24	3.7
Saunders, Jalen	13	5	53	9	44	8.8	0	37	3.4
Bester, Lacoltan	12	1	35	0	35	35.0	1	35	2.9
Thompson, K.	2	4	24	4	20	5.0	0	12	10.0
Ross, Alex	10	3	19	0	19	6.3	0	8	1.9
Team	11	10	0	39	-39	-3.9	0	0	-3.5
Total.....	13	559	3191	280	2911	5.2	19	76	223.9
Opponents.....	13	437	2108	319	1789	4.1	17	80	137.6

Passing

	GP	Eff.	Cmp-Att-Int	Pct	Yds	TD	Lng	Avg/G
Bell, Blake	11	132.20	140-233-5	60.1	1648	12	82	149.8
Knight, Trevor	8	125.00	79-134-5	59.0	819	9	48	102.4
Thompson, K.	2	82.12	4-13-1	30.8	64	1	44	32.0
Bester, L.	12	841.60	1-1-0	100.0	49	1	49	4.1
Bothun, G.	13	497.20	1-1-0	100.0	8	1	8	0.6
Team	11	0.00	0-1-0	0.0	0	0	0	0.0
Total.....	13	130.44	225-383-11	58.7	2588	24	82	199.1
Opponents....	13	117.65	225-409-16	55.0	2763	17	90	212.5

Receiving

	GP	No.	Yds	Avg	TD	Long	Avg/G
Saunders, Jalen	13	61	729	12.0	8	76	56.1
Shepard, Sterling	12	51	603	11.8	7	57	50.2
Bester, Lacoltan	12	27	392	14.5	2	47	32.7
Clay, Brennan	13	16	99	6.2	0	13	7.6
Reynolds, Jaz	12	14	216	15.4	1	82	18.0
Neal, Durron	13	13	176	13.5	0	41	13.5
Finch, Roy	13	12	91	7.6	2	29	7.0
Millard, Trey	8	11	78	7.1	1	29	9.8
Williams, Damien	9	9	90	10.0	0	30	10.0
Green, Brannon	13	2	29	14.5	0	16	2.2
Woods, Derrick	11	2	29	14.5	0	20	2.6
Bennett, Austin	7	2	23	11.5	0	12	3.3
Metoyer, Trey	4	2	18	9.0	1	13	4.5
Hunnicutt, Michael	13	1	8	8.0	1	8	0.6
McNamara, Taylor	3	1	4	4.0	0	4	1.3
Ripkowski, Aaron	13	1	3	3.0	1	3	0.2
Total.....	13	225	2588	11.5	24	82	199.1
Opponents.....	13	225	2763	12.3	17	90	212.5

Punt Returns

	No.	Yds	Avg	TD	Long
Saunders, Jalen	20	308	15.4	2	91
Thomas, Ahmad	1	2	2.0	0	2
Dimon, Matt	1	14	14.0	0	0
Sanchez, Zack	1	2	2.0	0	0
Total.....	23	326	14.2	2	91
Opponents.....	20	312	15.6	1	85

Kick Returns

	No.	Yds	Avg	TD	Long
Finch, Roy	19	486	25.6	0	73
Clay, Brennan	6	83	13.8	0	22
Franks, Trey	5	118	23.6	0	40
Millard, Trey	1	11	11.0	0	11
Green, Brannon	1	8	8.0	0	8
Saunders, Jalen	1	55	55.0	0	55
Team	1	0	0.0	0	0
Total.....	34	761	22.4	0	73
Opponents.....	36	838	23.3	0	51

Interceptions

	No.	Yds	Avg	TD	Long
Lynn, Gabe	4	46	11.5	0	31
Wilson, Julian	3	0	0.0	0	0
Hayes, Quentin	2	0	0.0	0	0
Sanchez, Zack	2	117	58.5	1	74
Shannon, Frank	1	17	17.0	0	17
Nelson, Corey	1	24	24.0	1	24
Austin, Dakota	1	0	0.0	0	0
Colvin, Aaron	1	0	0.0	0	0
Grissom, Geneo	1	54	54.0	1	54
Total.....	16	258	16.1	3	74
Opponents.....	11	97	8.8	1	42

Fumble Returns

	No.	Yds	Avg	TD	Long
Grissom, Geneo	2	34	17.0	1	26
Striker, Eric	1	3	3.0	1	3
Lynn, Gabe	1	27	27.0	0	27
Total.....	4	64	16.0	2	27
Opponents.....	0	0	0.0	0	0

SCORING STATISTICS

Scoring

Player	TD	FGs	Kick	Rush	Rcv	Pass	DXP	Saf	Points
				|---------- PATs			----------|		
Hunnicutt, M.	1	24-27	47-48	0-0	0	0-0	0	0	125
Saunders, J.	10	0-0	0-0	0-0	0	0-0	0	0	60
Shepard, S.	8	0-0	0-0	0-0	1	0-0	0	0	50
Williams, Dam.	7	0-0	0-0	0-0	0	0-0	0	0	42
Clay, Brennan	6	0-0	0-0	0-0	0	0-0	0	0	36
Bester, Lacoltan	3	0-0	0-0	0-0	0	0-0	0	0	18
Finch, Roy	2	0-0	0-0	0-0	0	0-0	0	0	12
Knight, Trevor	2	0-0	0-0	0-0	0	0-0	0	0	12
Millard, Trey	2	0-0	0-0	0-0	0	0-0	0	0	12
Grissom, Geneo	2	0-0	0-0	0-0	0	0-0	0	0	12
Nelson, Corey	1	0-0	0-0	0-0	0	0-0	0	0	6
Striker, Eric	1	0-0	0-0	0-0	0	0-0	0	0	6
Metoyer, Trey	1	0-0	0-0	0-0	0	0-0	0	0	6
Ripkowski, A.	1	0-0	0-0	0-0	0	0-0	0	0	6
Ford, Keith	1	0-0	0-0	0-0	0	0-0	0	0	6
Reynolds, Jaz	1	0-0	0-0	0-0	0	0-0	0	0	6
Sanchez, Zack	1	0-0	0-0	0-0	0	0-0	0	0	6
Team	0	0-0	0-0	0-0	0	0-0	0	2	4
Colvin, Aaron	0	0-0	0-0	0-0	0	0-0	1	0	2
Bell, Blake	0	0-0	0-0	0-0	0	1-1	0	0	0
Total.....	50	24-27	47-48	0-0	1	1-1	1	2	427
Opponents.....	36	13-16	32-35	0-0	0	0-1	0	0	287

Total Offense

	G	Plays	Rush	Pass	Tot	Avg/G
Bell, Blake	11	308	255	1648	1903	173.0
Knight, Trevor	8	201	445	819	1264	158.0
Clay, Brennan	13	175	957	0	957	73.6
Williams, Damien	9	114	553	0	553	61.4
Finch, Roy	13	59	347	0	347	26.7
Ford, Keith	10	23	134	0	134	13.4
Millard, Trey	8	17	97	0	97	12.1
Thompson, Kendal	2	17	20	64	84	42.0
Bester, Lacoltan	12	2	35	49	84	7.0
Saunders, Jalen	13	5	44	0	44	3.4
Shepard, Sterling	12	6	44	0	44	3.7
Ross, Alex	10	3	19	0	19	1.9
Bothun, Grant	13	1	0	8	8	0.6
Team	11	11	-39	0	-39	-3.5
Total.....	13	942	2911	2588	5499	423.0
Opponents.....	13	846	1789	2763	4552	350.2

Punting

	No.	Yds	Avg	Long	TB	FC	I20	Blkd
Barnett, Jed	65	2711	41.7	56	6	22	22	1
Team	2	35	17.5	35	0	0	0	1
Total.....	67	2746	41.0	56	6	22	22	2
Opponents.....	76	3049	40.1	61	4	28	23	1

All-Purpose Yards

	G	Rush	Rec	PR	KOR	IR	Tot	Avg/G
Clay, Brennan	13	957	99	0	83	0	1139	87.6
Saunders, Jalen	13	44	729	308	55	0	1136	87.4
Finch, Roy	13	347	91	0	486	0	924	71.1
Shepard, S.	12	44	603	0	0	0	647	53.9
Williams, Dam.	9	553	90	0	0	0	643	71.4
Knight, Trevor	8	445	0	0	0	0	445	55.6
Bester, Lacoltan	12	35	392	0	0	0	427	35.6
Bell, Blake	11	255	0	0	0	0	255	23.2
Reynolds, Jaz	12	0	216	0	0	0	216	18.0
Millard, Trey	8	97	78	0	11	0	186	23.2
Neal, Durron	13	0	176	0	0	0	176	13.5
Ford, Keith	10	134	0	0	0	0	134	13.4
Sanchez, Zack	13	0	0	2	0	117	119	9.2
Franks, Trey	12	0	0	0	118	0	118	9.8
Grissom, Geneo	13	0	0	0	0	54	54	4.2
Lynn, Gabe	13	0	0	0	0	46	46	3.5
Green, Brannon	13	0	29	0	8	0	37	2.8
Woods, Derrick	11	0	29	0	0	0	29	2.6
Nelson, Corey	5	0	0	0	0	24	24	4.8
Bennett, Austin	7	0	23	0	0	0	23	3.3
Thompson, K.	2	20	0	0	0	0	20	10.0
Ross, Alex	10	19	0	0	0	0	19	1.9
Metoyer, Trey	4	0	18	0	0	0	18	4.5
Shannon, Frank	13	0	0	0	0	17	17	1.3
Dimon, Matt	12	0	0	14	0	0	14	1.2
Hunnicutt, M.	13	0	8	0	0	0	8	0.6
McNamara, T.	3	0	4	0	0	0	4	1.3
Ripkowski, A.	13	0	3	0	0	0	3	0.2
Thomas, A.	12	0	0	2	0	0	2	0.2
Team	11	-39	0	0	0	0	-39	-3.5
Total.....	13	2911	2588	326	761	258	6844	526.5
Opponents.....	13	1789	2763	312	838	97	5799	446.1

Field Goals

FIELD GOALS	FGM-FGA	Pct	1-19	20s	30s	40s	50+	Lg	Blk
Hunnicutt, M.	24-27	88.9	1-1	6-6	14-15	3-4	0-1	47	1

Field Goal Sequence

	Oklahoma	Opponents
ULM	(41),(33)	-
West Virginia	(44),(21),(32),35	-
Tulsa	(20),(30),(36)	(26),(21)
Notre Dame	(27),(19)	-
TCU	(39),(37)	(25)
Texas	(34),(37)	(31),(50),(43)
Kansas	(37)	-
Texas Tech	52,(37)	(34)
Baylor	(22),48	(29),52,(40),41
Iowa State	(22),(32)	(29)
Kansas State	(30),(37)	(28)
Oklahoma State	(21),(39)	(41)
Alabama	(47)	(27),32

DEFENSIVE STATISTICS

Defensive Leaders

		Tackles								Fumbles			
	GP	Solo	Ast	Total	TFL-Yds	Sacks-Yds	Int-Yds	BrUp	QBH	Rcv-Yds	FF	Blk	Saf
Shannon, Frank	13	55	37	92	7.0-24	2.0-13	1-17	.	3	.	1	.	.
Alexander, Dom.	13	50	30	80	3.5-4	1.0-1	.	1	2	.	2	.	.
Hayes, Quentin	13	45	30	75	4.0-12	1.0-7	2-0	6	.	.	2	.	.
Lynn, Gabe	13	37	21	58	3.0-22	2.5-19	4-46	3	.	1-27	.	.	.
Colvin, Aaron	11	44	11	55	5.0-11	1.0-3	1-0	3	.	1-0	.	.	.
Striker, Eric	13	28	22	50	10.5-64	6.5-48	.	3	7	1-3	1	.	.
Tapper, Charles	13	24	25	49	9.0-40	5.5-31	.	1	8	.	.	.	.
Sanchez, Zack	13	33	13	46	0.5-1	.	2-117	13	.	.	.	.	.
Ndulue, Chuka	12	20	22	42	5.0-20	2.5-17	.	.	.	1-0	.	.	.
Grissom, Geneo	13	22	19	41	9.0-48	4.5-36	1-54	4	.	2-34	.	.	.
Nelson, Corey	5	13	14	27	3.0-6	1.0-1	1-24	4	3	.	.	.	.
Wilson, Julian	13	20	6	26	4.5-18	.	3-0	3	1	.	.	.	.
Wade, Jordan	12	8	9	17	1.5-1	1.5-1	.	.	.	.	.	2	.
Johnson, Cortez	10	8	8	16	.	.	.	1	.	.	.	.	.
Everett, Kass	12	11	2	13	2.5-14	1.5-12	.	.	.	.	1	.	.
Evans, Jordan	8	6	6	12	0.5-0	.	.	1	.	.	.	.	.
Lindley, P.L.	10	6	4	10	.	.	.	.	.	1-0	.	.	.
Thomas, Ahmad	12	7	2	9	1.0-1	.	.	.	.	.	.	.	.
Phillips, Jordan	4	2	5	7	2.0-8	1.5-7	.	1	1	.	.	.	.
Franks, Trey	12	5	1	6	.	.	.	.	.	1-0	.	.	.
Franklin, Aaron	11	5	1	6	.	.	.	.	.	.	.	.	.
Bester, Lacoltan	12	5	1	6	.	.	.	.	.	.	.	.	.
Gastelum, Caleb	13	4	1	5	.	.	.	.	.	.	.	.	.
Dimon, Matt	12	3	2	5	.	.	.	.	.	.	.	1	.
Woods, Derrick	11	4	1	5	.	.	.	.	.	.	.	.	.
Taylor, Stanvon	13	4	.	4	.	.	.	2	.	.	.	.	.
Peterson, Torrea	7	1	3	4	0.5-1	.	.	.	.	.	.	.	.
Nelson, Chaz	13	1	3	4	1.0-8	1.0-8	.	.	1	.	.	.	.
Austin, Dakota	5	3	1	4	.	.	1-0	.	.	.	.	.	.
Byrd, Hatari	5	1	2	3	.	.	.	.	.	.	.	.	.
Russell, Quincy	2	.	3	3	.	.	.	.	1	.	.	.	.
Clay, Brennan	13	2	.	2	.	.	.	.	.	.	.	.	.
Taylor, Londell	10	1	1	2	.	.	.	.	.	.	.	.	.
Ford, Keith	10	1	1	2	.	.	.	.	.	.	.	.	.
Hunnicutt, Michael	13	1	1	2	.	.	.	.	.	.	.	.	.
Millard, Trey	8	2	.	2	.	.	.	.	.	.	.	.	.
Marrs, Kyle	10	1	.	1	.	.	.	.	.	.	.	.	.
Hodgson, Nick	13	1	.	1	.	.	.	.	.	.	.	.	.
Feo, Tony	12	1	.	1	.	.	.	.	.	.	.	.	.
Finch, Roy	13	1	.	1	.	.	.	.	.	.	.	.	.
Woods, Austin	13	.	1	1	.	.	.	.	.	.	.	.	.
Shepard, Sterling	12	1	.	1	.	.	.	.	.	.	.	.	.
Moore, L.J.	2	.	1	1	.	.	.	.	.	.	.	.	.
Williams, Damien	9	1	.	1	.	.	.	.	.	.	.	.	.
Team	11	.	.	.	.	.	.	.	.	.	.	.	2
Total.....	13	488	310	798	73-303	33-204	16-258	46	27	8-64	7	3	2
Opponents.....	13	554	398	952	73.0-273	15-109	11-97	35	29	5-0	11	3	.

GAME-BY-GAME STATISTICS

Rushing (Att.-Yards-TD)

	No-Yds/TD	ULM	WVU	TULSA	ND	TCU	UT	KU	TTU	BU	ISU	KSU	OSU	ALA
Clay, Brennan	175-957/6	8-43/1	22-170/0	15-49/1	14-77/0	9-111/1	5-26/0	6-20/0	11-42/0	6-19/0	7-86/1	31-200/2	24-70/0	17-44/0
Williams, Damien	114-553/7	16-66/0	21-95/0	DNP	9-42/1	11-27/0	6-29/1	15-56/1	19-97/2	7-13/0	10-128/2	DNP	DNP	DNP
Knight, Trevor	67-445/2	13-103/0	7-42/0	DNP	2-24/0	DNP	DNP	DNP	DNP	5-17/0	10-123/1	14-82/1	11-47/0	5-7/0
Finch, Roy	59-347/0	4-42/0	3-0/0	8-68/0	3-15/0	1-0/0	1-12/0	7-53/0	8-55/0	7-36/0	10-45/0	6-21/0	1-0/0	-
Bell, Blake	75-255/0	2-10/0	2-21/0	10-24/0	12-59/0	14-61/0	7--27/0	10-53/0	9-44/0	8-5/0	1-5/0	DNP	-	DNP
Ford, Keith	23-134/1	4-20/0	DNP	7-46/1	-	-	6-34/0	3-19/0	-	-	DNP	DNP	-	3-15/0
Millard, Trey	17-97/1	1-4/0	1-6/0	3-7/0	-	1-8/1	7-32/0	3-34/0	1-6/0	DNP	DNP	DNP	DNP	DNP
Shepard, Sterling	6-44/1	1-9/0	-	-	-	-	1-24/0	-	-	1--3/0	DNP	-	-	3-14/1
Saunders, Jalen	5-44/0	-	-	1-0/0	-	-	-	-	-	-	1--9/0	-	2-49/0	1-4/0
Bester, Lacoltan	1-35/1	-	-	-	-	-	-	-	1-35/1	-	-	DNP	-	-
Thompson, K.	4-20/0	DNP	DNP	DNP	DNP	DNP	DNP	DNP	DNP	DNP	2-21/0	DNP	2--1/0	DNP
Ross, Alex	3-19/0	1-8/0	-	-	-	-	DNP	DNP	-	-	2-11/0	-	-	DNP
Team	10--39/0	DNP	1--18/0	DNP	2--5/0	2--4/0	-	1-0/0	1--2/0	-	1--5/0	1--2/0	-	1--3/0

Receiving (Rec.-Yards-TD)

	No-Yds/TD	ULM	WVU	TULSA	ND	TCU	UT	KU	TTU	BU	ISU	KSU	OSU	ALA
Saunders, Jalen	61-729/8	3-30/2	4-60/0	3-47/1	7-46/0	5-30/0	3-18/0	4-47/0	6-153/2	6-74/0	3-15/0	7-95/0	5-39/1	5-75/2
Shepard, Sterling	51-603/7	1-11/0	2-12/0	8-123/2	5-83/1	5-37/0	-	7-82/2	5-43/0	-	DNP	4-37/1	7-112/0	7-63/1
Bester, Lacoltan	27-392/2	1-7/0	3-46/0	2-16/0	1-26/1	1-19/0	5-70/0	-	1-9/0	2-11/0	4-75/0	DNP	1-8/0	6-105/1
Reynolds, Jaz	14-216/1	1-12/0	-	4-109/0	1-16/0	-	-	1-16/1	DNP	3-31/0	1-10/0	1-8/0	-	2-14/0
Neal, Durron	13-176/0	2-27/0	-	4-64/0	-	4-42/0	-	-	-	1-12/0	-	2-31/0	-	-
Clay, Brennan	16-99/0	-	-	-	2-7/0	4-21/0	1-12/0	1-13/0	-	-	-	-	1-10/0	7-36/0
Finch, Roy	12-91/2	2-2/0	-	1-29/1	1-6/0	1-3/0	1-5/0	1-11/0	-	1-10/1	2-7/0	-	-	2-18/0
Williams, Dam.	9-90/0	-	-	DNP	4-41/0	-	1--1/0	-	1-30/0	2-12/0	1-8/0	DNP	DNP	DNP
Millard, Trey	11-78/1	2-11/0	1-1/1	2--1/0	2-13/0	-	1-29/0	2-11/0	1-14/0	DNP	DNP	DNP	DNP	DNP
Woods, Derrick	2-29/0	-	-	1-9/0	-	DNP	DNP	-	-	-	-	-	-	1-20/0
Green, Brannon	2-29/0	-	-	-	-	-	-	-	-	-	-	-	1-16/0	1-13/0
Bennett, Austin	2-23/0	1-11/0	DNP	1-12/0	DNP	-	DNP	-	-	DNP	-	-	DNP	DNP
Metoyer, Trey	2-18/1	1-13/1	-	1-5/0	-	DNP	DNP	DNP	DNP	DNP	DNP	DNP	DNP	DNP
Hunnicutt, M.	1-8/1	-	-	-	-	-	-	-	-	-	-	-	1-8/1	-
McNamara, T.	1-4/0	DNP	DNP	DNP	DNP	DNP	DNP	DNP	DNP	-	DNP	DNP	-	1-4/0
Ripkowski, Aaron	1-3/1	-	-	-	-	-	-	-	-	-	1-3/1	-	-	-

Passing (Comp.-Att.-Int.-Yards-TD)

	Bell	Knight	K. Thompson
ULM	3-5-0-38-0	11-28-1-86-3	-
WVU	0-1-0-0-0	10-20-2-119-1	-
TULSA	27-37-0-413-4	-	-
at ND	22-30-0-232-2	1-1-0-6-0	-
TCU	20-31-0-152-0	-	-
vs. UT	12-26-2-133-0	-	-
at KU	15-25-1-131-2	-	-
TTU	14-22-0-249-2	-	-
at BU	15-35-2-150-1	-	-
ISU	2-5-0-10-0	8-14-0-61-0	2-4-0-47-1
at KSU	-	14-20-1-171-1	-
at OSU	10-16-0-140-1	3-7-0-28-0	2-9-1-17-0
vs. BAMA	-	32-44-1-348-4	-

Punting

Barnett	No.	Yards	Avg.	Long	Blkd	TB	FC	50+	I20
ULM	7	305	43.6	54	0	0	5	1	4
WEST VIRGINIA	5	223	44.6	50	0	0	4	2	3
TULSA	1	45	45.0	45	0	0	0	0	0
at Notre Dame	5	210	42.0	49	0	2	2	0	0
TCU	7	256	36.6	49	0	0	1	0	2
vs. Texas	6	278	46.3	52	0	0	1	2	1
at Kansas	4	141	35.2	44	0	0	2	0	2
TEXAS TECH	4	198	49.5	56	0	0	0	1	2
at Baylor	7	288	41.1	55	0	1	2	1	2
IOWA STATE	3	140	46.7	54	0	1	1	2	0
at Kansas State	3	119	39.7	47	0	1	0	0	2
at Oklahoma St.	7	254	36.3	42	1	0	2	0	3
vs. Alabama	6	254	42.3	56	0	1	2	2	1

PARTICIPATION

Name	GP/GS	ULM	WVU	TULSA	ND	TCU	UT	KU	TTU	BU	ISU	KSU	OSU	BAMA
Alexander, Dom.	13/8	XXX	XXX	XXX	XXX	XXX	OLB	OLB	OLB	OLB	OLB	OLB	OLB	OLB
Austin, Dakota	5/-	...	XXX	XXX	...	...	...	...	...	...	XXX	...	XXX	XXX
Barnett, Jed	13/-	XXX	XXX	XXX	XXX	XXX	XXX	XXX	XXX	XXX	XXX	XXX	XXX	XXX
Bell, Blake	11/8	XXX	XXX	QB	QB	QB	QB	QB	QB	QB	QB	...	XXX	...
Bennett, Austin	7/-	XXX	...	XXX	...	XXX	...	XXX	XXX	...	XXX	XXX	...	...
Bester, L.	12/7	XXX	XXX	WR	WR	WR	WR	XXX	XXX	XXX	WR	...	WR	WR
Bothun, Grant	13/-	XXX	XXX	XXX	XXX	XXX	XXX	XXX	XXX	XXX	XXX	XXX	XXX	XXX
Byrd, Hatari	5/-	XXX	...	XXX	...	...	...	...	...	XXX	XXX	XXX	...	...
Clay, Brennan	13/11	RB	RB	RB	RB	RB	RB	RB	XXX	RB	XXX	RB	RB	RB
Colvin, Aaron	11/10	CB	CB	...	CB	CB	CB	CB	CB	CB	...	XXX	CB	CB
Darlington, Ty	3/-	XXX	...	...	XXX	...	...	...	XXX	...	...	...	...	...
Dimon, Matt	12/-	XXX	XXX	XXX	XXX	XXX	XXX	XXX	XXX	XXX	XXX	XXX	...	XXX
Evans, Jordan	8/-	XXX	XXX	XXX	XXX	XXX	XXX	...	XXX	XXX	...	...	...	...
Everett, Kass	12/-	XXX	XXX	XXX	XXX	...	XXX	XXX	XXX	XXX	XXX	XXX	XXX	XXX
Farniok, Derek	4/1	...	...	...	XXX	...	...	...	...	...	XXX	XXX	LT	...
Favors, Rashod	12/-	XXX	XXX	XXX	XXX	XXX	XXX	XXX	XXX	XXX	XXX	XXX	XXX	...
Feo, Tony	12/-	XXX	XXX	XXX	...	XXX	XXX	XXX	XXX	XXX	XXX	XXX	XXX	XXX
Finch, Roy	13/2	XXX	RB	XXX	XXX	XXX	XXX	XXX	XXX	XXX	RB	XXX	XXX	XXX
Ford, Keith	10/-	XXX	...	XXX	XXX	XXX	XXX	XXX	XXX	XXX	...	...	XXX	XXX
Franklin, Aaron	11/-	XXX	XXX	...	XXX	XXX	XXX	XXX	...	XXX	XXX	XXX	XXX	XXX
Franks, Trey	12/1	XXX	XXX	XXX	XXX	XXX	XXX	XXX	XXX	WR	...	XXX	XXX	XXX
Gastelum, C.	13/-	XXX	XXX	XXX	XXX	XXX	XXX	XXX	XXX	XXX	XXX	XXX	XXX	XXX
Green, B.	13/-	XXX	XXX	XXX	XXX	XXX	XXX	XXX	XXX	XXX	XXX	XXX	XXX	XXX
Grissom, G.	13/5	DE	DE	DE	DE	XXX	XXX	XXX	XXX	XXX	DE	XXX	XXX	XXX
Hayes, Quentin	13/13	SS	SS	SS	SS	SS	SS	SS	SS	SS	SS	SS	SS	SS
Hodgson, Nick	13/-	XXX	XXX	XXX	XXX	XXX	XXX	XXX	XXX	XXX	XXX	XXX	XXX	XXX
Hughes, JP	11/-	XXX	XXX	XXX	XXX	XXX	XXX	XXX	...	XXX	XXX	...	XXX	XXX
Hunnicutt, M.	13/-	XXX	XXX	XXX	XXX	XXX	XXX	XXX	XXX	XXX	XXX	XXX	XXX	XXX
Ikard, Gabe	13/13	C	C	C	C	C	C	C	C	C	C	C	C	C
Irwin, Bronson	13/9	XXX	XXX	XXX	XXX	RG	RG	RG	RG	RG	RG	LG	LG	RT
Johnson, C.	10/2	...	XXX	XXX	...	XXX	XXX	XXX	...	XXX	CB	CB	XXX	XXX
Kasitati, Nila	12/7	RG	RG	RG	RG	XXX	...	XXX	XXX	XXX	XXX	RG	RG	RG
Knight, Connor	5/-	...	...	...	...	...	...	...	...	XXX	XXX	XXX	XXX	XXX
Knight, Trevor	8/5	QB	QB	...	XXX	...	...	...	...	XXX	XXX	QB	QB	QB
Lindley, P.L.	10/2	XXX	...	XXX	...	...	XXX	LB	XXX	XXX	XXX	XXX	XXX	LB
Lynn, Gabe	13/13	FS	FS	FS	FS	FS	FS	FS	FS	FS	FS	FS	FS	FS
Marrs, Kyle	10/-	XXX	XXX	XXX	XXX	XXX	XXX	XXX	XXX	XXX	XXX	...	...	...
McNamara, T.	3/-	...	...	...	...	...	...	...	...	XXX	...	...	XXX	XXX
Metoyer, Trey	4/-	XXX	XXX	XXX	XXX	...	...	...	...	...	...	...	...	...
Millard, Trey	8/5	FB	FB	XXX	XXX	XXX	FB	FB	FB	...	...	...	...	...
Moore, LJ	2/-	XXX	...	XXX	...	...	...	...	...	...	...	...	...	...
Ndulue, Chuka	12/9	...	XXX	XXX	XXX	DE	DE	DE	DE	DE	DE	DE	DE	DE
Neal, Durron	13/2	XXX	XXX	XXX	XXX	XXX	XXX	WR	XXX	XXX	XXX	WR	XXX	XXX
Nelson, Chaz	13/-	XXX	XXX	XXX	XXX	XXX	XXX	XXX	XXX	XXX	XXX	XXX	XXX	XXX
Nelson, Corey	5/5	LB	LB	LB	LB	LB	...	...	...	...	...	...	...	...
Peterson, T.	7/1	...	XXX	XXX	...	XXX	XXX	...	XXX	XXX	DT	...	...	...
Phillips, Jordan	4/4	DT	DT	DT	DT	...	...	...	...	...	...	...	...	...
Reynolds, Jaz	12/4	XXX	XXX	WR	WR	WR	XXX	XXX	...	XXX	WR	XXX	XXX	XXX
Ripkowski, A.	13/7	FB	XXX	XXX	XXX	XXX	XXX	XXX	FB	FB	FB	FB	FB	FB
Ross, Alex	10/-	XXX	XXX	XXX	XXX	XXX	...	...	XXX	XXX	XXX	XXX	XXX	...
Russell, Q.	2/-	XXX	...	XXX	...	...	...	...	...	...	...	...	...	...
Sanchez, Z.	13/13	CB	CB	CB	CB	CB	CB	CB	CB	CB	CB	CB	CB	CB
Saunders, J.	13/13	WR	WR	WR	WR	WR	WR	WR	WR	WR	WR	WR	WR	WR
Savage, D.	12/1	XXX	XXX	XXX	XXX	XXX	XXX	XXX	XXX	...	XXX	XXX	XXX	LG
Shannon, F.	13/13	MLB	MLB	MLB	MLB	MLB	MLB	MLB	MLB	MLB	MLB	MLB	MLB	MLB
Shead, Adam	10/10	LG	LG	LG	LG	LG	LG	LG	LG	LG	LG	...	...	...
Shepard, S.	12/12	WR	WR	WR	WR	WR	WR	WR	WR	WR	...	WR	WR	WR
Striker, Eric	13/13	OLB	OLB	OLB	OLB	OLB	OLB	OLB	OLB	OLB	OLB	OLB	OLB	OLB
Tapper, Charles	13/12	DE	DE	DE	DE	DE	DE	DE	DE	DE	XXX	DE	DE	DE
Taylor, Londell	10/-	...	...	...	XXX	XXX	XXX	XXX	XXX	XXX	XXX	XXX	XXX	XXX
Taylor, Stanvon	13/1	XXX	XXX	CB	XXX	XXX	XXX	XXX	XXX	XXX	XXX	XXX	XXX	XXX
Thomas, A.	12/-	XXX	XXX	...	XXX	XXX	XXX	XXX	XXX	XXX	XXX	XXX	XXX	XXX
Thompson, K.	2/-	...	...	...	...	...	...	...	...	...	XXX	...	XXX	...
Thompson, T.	11/11	LT	LT	LT	LT	LT	LT	LT	LT	LT	LT	LT	...	...
Wade, Jordan	12/8	XXX	...	XXX	XXX	DT	DT	DT	DT	DT	XXX	DT	DT	DT
Williams, Dam.	9/1	XXX	XXX	...	XXX	XXX	XXX	XXX	RB	XXX	XXX	...	...	...
Williams, Daryl	13/13	RT	RT	RT	RT	RT	RT	RT	RT	RT	RT	RT	RT	RT
Wilson, Julian	13/11	NB	NB	NB	NB	NB	NB	XXX	NB	NB	NB	NB	NB	XXX
Woods, Austin	13/-	XXX	XXX	XXX	XXX	XXX	XXX	XXX	XXX	XXX	XXX	XXX	XXX	XXX
Woods, Derrick	11/-	XXX	XXX	XXX	XXX	...	...	XXX	XXX	XXX	XXX	XXX	XXX	XXX
Young, Brandon	3/-	...	...	...	...	...	...	...	...	...	...	XXX	XXX	XXX

TEAM GAME-BY-GAME

Game-by-Game Comparisons

Opp.	Score	Total	First Downs By Rush	First Downs By Pass	First Downs By Pen	Rushes-Yards	Comp-Att-Int	Pass Yards	Total Plays-Yards	Ret. Yards	TO
ULM	34-0	25/9	18/0	7/7	0/2	50-305/22-38	14-33-1/20-39-1	124/128	83-429/61-166	55/0	1/1
WVU	16-7	21/19	16/6	4/11	1/2	57-316/24-169	10-21-2/21-41-1	119/218	78-435/65-387	78/54	4/4
TULSA	51-20	27/19	12/3	15/14	0/2	44-194/31-95	27-37-0/17-33-1	413/226	81-607/64-321	111/146	0/1
Notre Dame	35-21	25/12	13/6	9/6	3/0	42-212/29-220	23-31-0/9-25-3	238/104	73-450/54-324	117/30	0/3
TCU	20-17	20/10	10/3	10/5	0/2	38-203/27-44	20-31-0/16-26-0	152/166	69-355/53-210	0/34	1/0
Texas	20-36	13/24	9/13	4/9	0/2	33-130/60-255	12-26-2/13-22-1	133/190	59-263/82-445	151/184	2/2
Kansas	34-19	22/12	11/8	8/2	3/2	45-235/39-185	16-26-1/5-13-0	180/16	71-415/52-201	55/82	2/0
TEXAS TECH	38-30	25/24	15/7	10/16	0/1	50-277/25-72	14-22-0/34-54-2	249/388	72-526/79-460	71/129	1/3
Baylor	12-41	16/28	2/15	8/9	6/4	34-87/54-255	15-35-2/13-26-0	150/204	69-237/80-459	127/144	2/0
IOWA STATE	48-10	21/20	15/11	4/7	2/2	44-405/34-103	12-23-0/22-36-2	118/188	67-523/70-291	112/78	0/2
Kansas State	41-31	22/17	15/3	7/12	0/2	52-301/22-24	14-21-1/17-29-2	171/348	73-472/51-372	182/183	1/2
Oklahoma St.	33-24	19/19	11/7	6/10	2/2	40-165/35-200	16-33-1/19-35-1	193/200	73-358/70-400	160/61	1/2
Alabama	45-31	24/20	8/10	14/10	2/0	30-81/35-129	32-44-1/19-30-2	348/387	74-429/65-516	190/122	1/5
Totals	427-287	280/233	155/92	106/118	19/23	559-2911/437-1789	225-383-11/225-409-16	2588/2763	942-5499/846-4552	1409/1247	16/25

Opp.	3rd Down Conversions	4th Down Conversions	Time of Possession	TOP Margin	Avg Yds/Rush	Avg Yds/Pass	Avg Yds/Play	Punting Number-Avg	Penalties No-Yds / No-Yds
ULM	7-17/2-16	0-0/0-2	32:39/27:21	5:18	6.1/1.7	3.8/3.3	5.2/2.7	7-43.6/10-46.2	7-78/2-21
WVU	5-17/3-13	0-0/0-1	34:26/25:34	8:52	5.5/7.0	5.7/5.3	5.6/6.0	5-44.6/7-45.3	9-53/8-66
TULSA	12-16/7-15	0-0/1-1	35:16/24:44	10:32	4.4/3.1	11.2/6.8	7.5/5.0	1-45.0/5-40.6	3-16/3-15
Notre Dame	5-14/4-12	0-1/0-0	35:44/24:16	11:28	5.0/7.6	7.7/4.2	6.2/6.0	5-42.0/6-40.3	4-31/8-77
TCU	3-13/3-14	2-2/1-1	29:58/30:02	-0:04	5.3/1.6	4.9/6.4	5.1/4.0	7-36.6/9-43.4	3-35/5-25
Texas	2-13/13-20	0-1/0-1	24:45/35:15	-10:30	3.9/4.2	5.1/8.6	4.5/5.4	6-46.3/3-31.0	8-63/3-15
Kansas	7-14/2-11	0-1/0-1	33:22/26:38	6:44	5.2/4.7	6.9/1.2	5.8/3.9	5-28.2/8-29.6	7-50/6-65
TEXAS TECH	7-14/5-14	1-1/1-3	34:15/25:45	8:30	5.5/2.9	11.3/7.2	7.3/5.8	4-49.5/3-34.0	6-40/3-42
Baylor	4-17/5-15	1-3/2-3	29:17/30:43	-1:26	2.6/4.7	4.3/7.8	3.4/5.7	7-41.1/3-51.3	13-97/12-119
IOWA STATE	7-15/5-14	2-2/0-0	29:50/30:10	-0:20	9.2/3.0	5.1/5.2	7.8/4.2	3-46.7/7-39.6	6-54/6-59
Kansas State	9-15/3-9	1-1/0-0	35:07/24:53	10:14	5.8/1.1	8.1/12.0	6.5/7.3	3-39.7/4-34.2	5-52/4-24
Oklahoma St.	2-15/2-13	3-3/0-1	34:20/25:40	8:40	4.1/5.7	5.8/5.7	4.9/5.7	8-36.1/7-37.1	5-59/7-59
Alabama	7-15/6-12	1-1/0-0	30:55/29:05	1:50	2.7/3.7	7.9/12.9	5.8/7.9	6-42.3/4-43.5	11-95/6-45
Totals	77-195/60-178	11-16/5-14	419:54/360:06	59:48	5.2/4.1	6.8/6.8	5.8/5.4	67-41.0/76-40.1	723/632

GAME RECAPS

8.31.13 • Gaylord Family - Oklahoma Mem. Stadium (84,911) • Norman, Okla.

ULM	0
#16 OKLAHOMA	34

NORMAN, Okla. - Trevor Knight rushed for 103 yards on 13 carries and threw three touchdown passes - two to Jalen Saunders - in his first start, and No. 16 Oklahoma beat ULM 34-0.

Oklahoma gave coach Bob Stoops his 150th career win, putting him seven behind Barry Switzer on the Sooners' career coaching wins list. Oklahoma is 5-0 under Stoops in August games and 14-1 in home openers.

The shutout was the 14th under Stoops and the first in a season opener since doing it in a 37-0 win vs. Tulsa (8/30/02).

Knight became the first Oklahoma quarterback to rush for 100 or more yards in a game since Jason White had 117 yards rushing against Kansas on Oct. 13, 2001. A redshirt freshman, Knight was the fourth freshman quarterback to start a season for Oklahoma in modern times, joining Steve Collins (1989), Eric Moore (1995) and Sam Bradford (2007).

Score by Quarters	1	2	3	4		Score	
ULM.....	0	0	0	0	-	0	Record: (0-1)
Oklahoma.....	0	13	21	0	-	34	Record: (1-0)

Scoring Summary:

2nd 11:15 OU - Saunders, Jalen 12 yd pass from Knight, Trevor (Hunnicutt, Mike kick), 14-78 4:06
05:34 OU - Hunnicutt, Mike 41 yd field goal, 13-53 3:00
00:39 OU - Hunnicutt, Mike 33 yd field goal, 11-56 4:12

3rd 10:42 OU - Clay, Brennan 8 yd run (Hunnicutt, Mike kick), 5-47 1:39
03:07 OU - Saunders, Jalen 18 yd pass from Knight, Trevor (Hunnicutt, Mike kick), 1-18 0:09
00:38 OU - Metoyer, Trey 13 yd pass from Knight, Trevor (Hunnicutt, Mike kick), 3-20 1:24

	ULM	OU
FIRST DOWNS.....	9	25
RUSHES-YARDS (NET).....	22-38	50-305
PASSING YDS (NET).....	128	124
Passes Att-Comp-Int.....	39-20-1	33-14-1
TOTAL OFFENSE PLAYS-YARDS.....	61-166	83-429
Fumble Returns-Yards.....	0-0	0-0
Punt Returns-Yards.....	0-0	4-55
Kickoff Returns-Yards.....	0-0	0-0
Interception Returns-Yards....	1-0	1-0
Punts (Number-Avg).....	10-46.2	7-43.6
Fumbles-Lost.....	0-0	2-0
Penalties-Yards.....	2-21	7-78
Possession Time.....	27:21	32:39
Third-Down Conversions.....	2 of 16	7 of 17
Fourth-Down Conversions.....	0 of 2	0 of 0
Red-Zone Scores-Chances.....	0-1	5-5
Sacks By: Number-Yards.....	2-14	1-1

RUSHING: ULM-Edwards, Jyruss 3-9; Washington, M 7-7; Brown, Brayle 1-6; Davis, Cortney 3-4; Manton, Justin 1-3; Browning, K 4-3; Meadors Jr., N 2-3; McNeal, D 1-3. OU-Knight, Trevor 13-103; Williams, Damien 16-66; Clay, Brennan 8-43; Finch, Roy 4-42; Ford, Keith 4-20; Bell, Blake 2-10; Shepard, Sterling 1-9; Ross, Alex 1-8; Millard, Trey 1-4.

PASSING: ULM-Browning, K 20-39-1-128. Oklahoma-Knight, Trevor 11-28-1-86; Bell, Blake 3-5-0-38.

RECEIVING: ULM-Ceaser, Rashon 5-39; Hamm, Je'Ron 5-38; Maye, Tavarese 3-19; Washington, M 2-7; Cook, Tony 1-11; Scioneaux, H 1-7; Jackson, Kenzee 1-4; Davis, Cortney 1-3; Edwards, Jyruss 1-0. OU-Saunders, Jalen 3-30; Neal, Durron 2-27; Millard, Trey 2-11; Finch, Roy 2-2; Metoyer, Trey 1-13; Reynolds, Jaz 1-12; Shepard, Sterling 1-11; Bennett, Austin 1-11; Bester, LaColtan 1-7.

INTERCEPTIONS: ULM-Smith, Cordero 1-0. Oklahoma-Wilson, Julian 1-0.

FUMBLES: ULM-None. Oklahoma-Millard, Trey 1-0; Knight, Trevor 1-0.

SACKS (UA-A): ULM-Blakes, Cameron 1-1; Caldwell, K 0-1. Oklahoma-Nelson, Corey 1-0.

TACKLES (UA-A): ULM-Blakes, Cameron 9-7; Smith, Cordero 4-6; Lane, Mitch 3-4; Stovall, Ray 5-1; Backus, Justin 5-1; Johnson, M 3-3; Lewis, R 3-0; Newsome, Isaiah 2-1; Caldwell, Trey 2-1; Moss, Austin 1-2; Pipkins, Lenzy 0-3; Kissinger, H 2-0; Eddie, Vincent 2-0; Gautney, Joey 1-1; Cagins, Tevyn 1-1; Jefferies, E 0-2; Johnson, G 0-2; Caldwell, K 0-1; Edmond, Malcolm 0-1; Tharp, Madison 0-1. OU-Nelson, Corey 5-3; Shannon, Frank 4-3; Colvin, Aaron 4-0; Gastelum, Caleb 3-0; Sanchez, Zack 2-1; Tapper, Charles 2-1; Lynn, Gabe 2-0; Grissom, Geneo 2-0; Phillips, Jordan 1-1; Hayes, Quentin 1-1; Wade, Jordan 1-1; Russell, Quincy 0-2; Clay, Brennan 1-0; Striker, Eric 1-0; Alexander, Dominique 0-1.

9.7.13 • Gaylord Family - Oklahoma Mem. Stadium (84,692) • Norman, Okla.

WEST VIRGINIA	7
#16 OKLAHOMA	16

NORMAN, Okla. - A pounding rushing attack, and a relentless defense gave No. 16 Oklahoma a 16-7 win over West Virginia to open Big 12 play.

Brennan Clay had a career-high 170 yards rushing to lead the Sooner ground attack that went for 316 yards. Clay finished with 22 carries and topped his previous best of 157 yards rushing against Iowa State (11/3/12) and rushed for the most yardage by an OU player since DeMarco Murray had 208 yards vs. Utah State (9/4/10).

The No. 16 Sooners (2-0, 1-0 Big 12) scored the game's final 16 points after trailing 7-0 in the first quarter. Senior fullback Trey Millard caught a 1-yard touchdown and junior kicker Michael Hunnicutt tacked on three field goals.

The win was the ninth straight for the Sooners over Big 12 opponents and gave OU its 12th season starting 2-0 in the last 15 seasons under head coach Bob Stoops.

Score by Quarters	1	2	3	4		Score	
West Virginia.....	7	0	0	0	-	7	Record: (1-1)
Oklahoma.....	3	10	0	3	-	16	Record: (2-0)

Scoring Summary:

1st 08:54 WVU - Smith,Dreamius 75 yd run (Lambert,Josh kick), 3-85 0:47
04:22 OU - Hunnicutt, Mike 44 yd field goal, 12-51 4:32

2nd 13:35 OU - Millard, Trey 1 yd pass from Knight, Trevor (Hunnicutt, Mike kick), 5-32 1:29
00:11 OU - Hunnicutt, Mike 21 yd field goal, 13-83 3:58

4th 10:16 OU - Hunnicutt, Mike 32 yd field goal, 9-45 4:34

	WVU	OU
FIRST DOWNS.....	19	21
RUSHES-YARDS (NET).....	24-169	57-316
PASSING YDS (NET).....	218	119
Passes Att-Comp-Int.....	41-21-1	21-10-2
TOTAL OFFENSE PLAYS-YARDS.....	65-387	78-435
Fumble Returns-Yards.....	0-0	1-27
Punt Returns-Yards.....	1--2	3-25
Kickoff Returns-Yards.....	3-45	1-20
Interception Returns-Yards....	2-11	1-6
Punts (Number-Avg).....	7-45.3	5-44.6
Fumbles-Lost.....	3-3	3-2
Penalties-Yards.....	8-66	9-53
Possession Time.....	25:34	34:26
Third-Down Conversions.....	3 of 13	5 of 17
Fourth-Down Conversions.....	0 of 1	0 of 0
Red-Zone Scores-Chances.....	0-1	3-5
Sacks By: Number-Yards.....	1-6	1-9

RUSHING: WVU-Smith, Dreamius 3-77; Sims, Charles 11-57; Smallwood, Wendell 5-25; Garrison,Dustin 3-16; TEAM 1-minus 3; Millard,Paul 1-minus 3. Oklahoma-Clay, Brennan 22-170; Williams, Damien 21-95; Knight, Trevor 7-42; Bell, Blake 2-21; Millard, Trey 1-6; Finch, Roy 3-0; team 1-minus 18.

PASSING: WVU-Millard,Paul 21-41-1-218. Oklahoma-Knight, Trevor 10-20-2-119; Bell, Blake 0-1-0-0.

RECEIVING: WVU-White,Kevin 7-80; Carswell,Ronald 3-44; McCartney,Ivan 3-26; Sims,Charles 2-26; Wendell Smallwood 2-24; Alford,Mario 2-11; Thompson,Jordan 1-5; Clay,Cody 1-2. Oklahoma-Saunders, Jalen 4-60; Bester, Lacoltan 3-46; Shepard, Sterling 2-12; Millard, Trey 1-1.

INTERCEPTIONS: WVU-Joseph,Karl 1-11; Cook,Darwin 1-0. Oklahoma-Lynn, Gabe 1-6.

FUMBLES: WVU-Alford,Mario 1-1; White,Kevin 1-1; Millard,Paul 1-1. Oklahoma-Knight, Trevor 1-1; Bester, LaColtan 1-1; team 1-0.

SACKS (UA-A): WVU-Golson,Brandon 2-0. Oklahoma-Everett, Kass 1-0.

TACKLES (UA-A): WVU-Cook,Darwin 9-2; Nick Kwiatkoski 6-5; Joseph,Karl 5-1; Rigg,Doug 3-3; Barber,Jared 3-2; Banks,Ishmael 4-0; Rose,Kyle 3-1; Tonkery,Wes 2-2; Golson,Brandon 3-0; Rowell,Shaq 2-1; Dillon,KJ 2-1; Anderson,Tyler 2-1; Kinsey,Eric 2-1; Bruce,Isaiah 1-2; Bell,Travis 1-2; Rumph,Ricky 0-3; Spain,Quinton 2-0; Clarke,Will 1-1; Brown,Christian 0-2; Hyman,Dontrill 1-0; Millard,Paul 0-1; Harper,Jarrod 0-1; Worley,Daryl 0-1; Gross,Marvin 0-1. Oklahoma-Hayes, Quentin 3-5; Nelson, Corey 3-4; Sanchez, Zack 4-2; Wilson, Julian 2-3; Tapper, Charles 2-3; Striker, Eric 1-4; Colvin, Aaron 3-1; Lynn, Gabe 2-1; Johnson, Cortez 1-2; Grissom, Geneo 1-2; Shannon, Frank 1-1; Franklin, Aaron 1-0; Williams, Damien 1-0; Franks, Trey 1-0; Millard, Trey 1-0; Ndulue, Chuka 1-0; Everett, Kass 1-0; Phillips, Jordan 0-1; Alexander, Dominique 0-1.

GAME RECAPS

9.14.13 • Gaylord Family - Oklahoma Mem. Stadium (84,229) • Norman, Okla.

TULSA	20
#14 OKLAHOMA	51

NORMAN, Okla. - In his first career start, Blake Bell passed for 413 yards and four touchdowns in his first start for No. 14 Oklahoma and the Sooners beat Tulsa 51-20. Bell posted the highest passing yardage total by any Oklahoma quarterback making his first start in addition to four touchdowns on 27 of 37 passing, all career highs.

Sterling Shepard caught eight passes for 123 yards and two touchdowns - all career highs - and Jaz Reynolds had 109 yards receiving and one score for Oklahoma.

Score by Quarters	1	2	3	4		Score	
Tulsa.....	7	0	6	7	-	20	Record: (1-2)
Oklahoma.....	10	17	7	17	-	51	Record: (3-0)

Scoring Summary:

1st 10:10 OU - Clay, Brennan 4 yd run (Hunnicutt, Mike kick), 12-72 4:50
05:09 OU - Hunnicutt, Mike 20 yd field goal, 7-89 2:55
00:18 TLS - WATTS, Trey 2 yd run (SALAZAR, Carl kick), 11-75 4:51

2nd 10:56 OU - Shepard, Sterling 3 yd pass from Bell, Blake (Hunnicutt, Mike kick), 9-75 4:22
07:12 OU - Finch, Roy 29 yd pass from Bell, Blake (Hunnicutt, Mike kick), 4-33 1:41
03:41 OU - Hunnicutt, Mike 30 yd field goal, 9-60 2:42

3rd 12:34 OU - Shepard, Sterling 35 yd pass from Bell, Blake (Hunnicutt, Mike kick), 3-35 1:25
09:16 TLS - SALAZAR, Carl 26 yd field goal, 9-66 3:18
04:46 TLS - SALAZAR, Carl 21 yd field goal, 4-5 1:21

4th 14:53 OU - Hunnicutt, Mike 36 yd field goal, 14-56 4:53
11:59 TLS - DOUGLAS, Ja'Terian 6 yd run (SALAZAR, Carl kick), 10-75 2:54
09:33 OU - Saunders, Jalen 25 yd pass from Bell, Blake (Hunnicutt, Mike kick), 5-75 2:26
02:35 OU - Ford, Keith 3 yd run (Hunnicutt, Mike kick), 11-84 5:35

	TU	OU
FIRST DOWNS.....	19	27
RUSHES-YARDS (NET).....	31-95	44-194
PASSING YDS (NET).....	226	413
Passes Att-Comp-Int.....	33-17-1	37-27-0
TOTAL OFFENSE PLAYS-YARDS.....	64-321	81-607
Fumble Returns-Yards.....	0-0	0-0
Punt Returns-Yards.....	1-77	1-28
Kickoff Returns-Yards.....	3-69	2-52
Interception Returns-Yards....	0-0	1-31
Punts (Number-Avg).....	5-40.6	1-45.0
Fumbles-Lost.....	0-0	0-0
Penalties-Yards.....	3-15	3-16
Possession Time.....	24:44	35:16
Third-Down Conversions.....	7 of 15	12 of 16
Fourth-Down Conversions.....	1 of 1	0 of 0
Red-Zone Scores-Chances.....	4-4	7-7
Sacks By: Number-Yards.....	1-6	1-4

RUSHING: Tulsa-WATTS, Trey 14-60; DOUGLAS, Ja'Terian 8-20; GREEN, Cody 4-6; LANGER, Zack 4-6; HALL, Chris 1-3. Oklahoma-Finch, Roy 8-68; Clay, Brennan 15-49; Ford, Keith 7-46; Bell, Blake 10-24; Millard, Trey 3-7; Saunders, Jalen 1-0.

PASSING: Tulsa-GREEN, Cody 17-33-1-226. Oklahoma-Bell, Blake 27-37-0-413.

RECEIVING: Tulsa-JAMES, Jordan 6-100; WATTS, Trey 5-65; FLOYD, Conner 3-38; WILSON, Tyler 1-14; EPPS, Zach 1-6; PATTERSON, Derek 1-3. Oklahoma-Shepard, Sterling 8-123; Reynolds, Jaz 4-109; Neal, Durron 4-64; Saunders, Jalen 3-47; Bester, LaColtan 2-16; Millard, Trey 2-minus 1; Finch, Roy 1-29; Bennett, Austin 1-12; Woods, Derrick 1-9; Metoyer, Trey 1-5.

INTERCEPTIONS: Tulsa-None. Oklahoma-Lynn, Gabe 1-31.

SACKS (UA-A): Tulsa-JACKSON, Shawn 1-0. Oklahoma-Phillips, Jordan 0-1; Tapper, Charles 0-1.

TACKLES (UA-A): Tulsa-JACKSON, Shawn 9-6; MUDOH, Michael 6-4; DOBBINS, Dwight 8-1; WALKER, Darnell 5-3; WHITE, Bradley 2-6; OSBORNE, Mitchell 4-3; SIZELOVE, Jake 4-1; LUETJEN, Derrick 2-2; TODD, Brentom 1-3; HUMMINGBIRD, Chris 2-1; MARTIN, Trent 1-2; JENNINGS, DeWitt 1-1; BRUBAKER, Jesse 1-1; ALEXANDER, Derrick 0-2; LANGER, Zack 1-0; McDANIEL, Austin 1-0; CARMAN, Hayden 1-0; WATTS, Trey 0-1; DOUGLAS, Ja'Terian 0-1. Oklahoma-Shannon, Frank 6-4; Sanchez, Zack 4-2; Tapper, Charles 1-5; Nelson, Corey 4-1; Striker, Eric 3-1; Evans, Jordan 1-3; Alexander, Dominique 0-4; Taylor, Stanvon 3-0; Wilson, Julian 1-2; Byrd, Hatari 1-2; Grissom, Geneo 0-3; Phillips, Jordan 0-3; Johnson, Cortez 1-1; Hayes, Quentin 1-1; Bester, LaColtan 1-0; Dimon, Matt 1-0; Franks, Trey 1-0; Everett, Kass 0-1; Austin, Dakota 0-1; Russell, Quincy 0-1; Moore, LJ 0-1; Nelson, Chaz 0-1; Ford, Keith 0-1.

9.28.13 • Notre Dame Stadium (80,795) • South Bend, Ind.

#14 OKLAHOMA	35
#22 NOTRE DAME	21

SOUTH BEND, Ind. - Oklahoma took advantage of three interceptions, two in the first three minutes as they jumped to a 14-0 lead, and Blake Bell passed for two touchdowns to lead the Sooners to a 35-21 victory over the 22nd-ranked Fighting Irish.

The win ended a seven-game losing streak to Notre Dame and was just the second in 11 meetings for the Sooners against the Irish, including ending an NCAA-record 47-game winning streak in 1957.

Notre Dame quarterback Tommy Rees didn't see Oklahoma linebacker Eric Striker blitzing and was hit from behind, popping the ball loose, and linebacker Corey Nelson caught it and returned it 24 yards for a TD in the first quarter.

On Notre Dame's next play from scrimmage, Rees' pass ricocheted off the arm of receiver TJ Jones and linebacker Frank Shannon bobbled it before returning it 17 yards to the Notre Dame 32. The Sooners scored another TD four plays later on an 11-yard run by Damien Williams.

Score by Quarters	1	2	3	4		Score	
Oklahoma.....	14	7	6	8	-	35	Record: (4-0)
Notre Dame.....	7	0	7	7	-	21	Record: (3-2)

Scoring Summary:

1st 14:11 OU - Nelson, Corey 24 yd interception return (Hunnicutt, Mike kick)
12:15 OU - Williams, Dam. 11 yd run (Hunnicutt, Mike kick), 4-32 1:35
04:03 ND - JONES, TJ 6 yd pass from REES (BRINDZA kick), 10-80 5:03

2nd 00:42 OU - Bester, L. 26 yd pass from Bell, Blake (Hunnicutt, Mike kick), 10-88 4:43

3rd 12:31 ND - ATKINSON, G. 80 yd run (BRINDZA kick), 1-80 0:13
08:11 OU - Hunnicutt, Mike 27 yd field goal, 9-43 4:20
02:43 OU - Hunnicutt, Mike 19 yd field goal, 9-65 3:53

4th 14:10 ND - NIKLAS 30 yd pass from REES (BRINDZA kick), 7-75 3:33
12:24 OU - Shepard, S. 54 yd pass from Bell, Blake (Shepard, S. pass from Bell, Blake), 5-75 1:46

	OU	ND
FIRST DOWNS.....	25	12
RUSHES-YARDS (NET).....	42-212	29-220
PASSING YDS (NET).....	238	104
Passes Att-Comp-Int.....	31-23-0	25-9-3
TOTAL OFFENSE PLAYS-YARDS.....	73-450	54-324
Fumble Returns-Yards.....	0-0	0-0
Punt Returns-Yards.....	1-1	1-1
Kickoff Returns-Yards.....	3-75	1-29
Interception Returns-Yards....	3-41	0-0
Punts (Number-Avg).....	5-42.0	6-40.3
Fumbles-Lost.....	0-0	0-0
Penalties-Yards.....	4-31	8-77
Possession Time.....	35:44	24:16
Third-Down Conversions.....	5 of 14	4 of 12
Fourth-Down Conversions.....	0 of 1	0 of 0
Red-Zone Scores-Chances.....	3-4	1-1
Sacks By: Number-Yards.....	1-5	0-0

RUSHING: Oklahoma-Clay, Brennan 14-77; Bell, Blake 12-59; Williams, Dam. 9-42; Knight, Trevor 2-24; Finch, Roy 3-15; team 2-minus 5. Notre Dame-ATKINSON, G. 14-148; FOLSTON 2-43; CARLISLE 3-13; MCDANIEL 3-12; HENDRIX 5-10; TEAM 1-minus 1; REES 1-minus 5.

PASSING: Oklahoma-Bell, Blake 22-30-0-232; Knight, Trevor 1-1-0-6. Notre Dame-REES 9-24-3-104; HENDRIX 0-1-0-0.

RECEIVING: Oklahoma-Saunders, Jalen 7-46; Shepard, S. 5-83; Williams, Dam. 4-41; Millard, Trey 2-13; Clay, Brennan 2-7; Bester, L. 1-26; Reynolds, Jaz 1-16; Finch, Roy 1-6. Notre Dame-JONES, TJ 4-42; NIKLAS 2-43; DANIELS 1-13; FULLER 1-11; ATKINSON, G. 1-minus 5.

INTERCEPTIONS: Oklahoma-Nelson, Corey 1-24; Shannon, Frank 1-17; Wilson, Julian 1-0. Notre Dame-None.

SACKS (UA-A): Oklahoma-Phillips, J. 1-0. Notre Dame-None.

TACKLES (UA-A): Oklahoma-Shannon, Frank 4-4; Hayes, Quentin 3-5; Grissom, Geneo 3-3; Lynn, Gabe 4-0; Alexander, D. 2-2; Tapper, Charles 0-4; Sanchez, Zack 2-0; Colvin, Aaron 2-0; Wilson, Julian 2-0; Striker, Eric 0-2; Phillips, J. 1-0; Woods, Austin 0-1; Dimon, Matt 0-1; Bester, L. 0-1; Nelson, Corey 0-1. Notre Dame-CALABRESE 3-7; FARLEY 4-5; GRACE 3-6; JACKSON, B. 6-1; SHUMATE 3-4; SMITH, J. 2-5; RUSSELL 4-1; TUITT 2-3; NIX 1-4; COLLINSWORTH 0-4; SCHWENKE 1-1; SHEMBO 1-1; COUNCELL 1-1; FOX 0-2; WILLIAMS, Ish. 0-2; ONWUALU 1-0; BRINDZA 1-0; BUTLER 0-1; CAVALARIS 0-1; SCHMIDT, J. 0-1.

GAME RECAPS

10.5.13 • Gaylord Family - Oklahoma Mem. Stadium (84,992) • Norman, Okla.

TCU	TCU	17
#11 OKLAHOMA	#11 OKLAHOMA	20

NORMAN, Okla. - Brennan Clay broke a 76-yard touchdown run late in the fourth quarter and No. 11 Oklahoma held off TCU 20-17.

Trey Millard had a touchdown run for the Sooners (5-0, 2-0 Big 12) and Michael Hunnicutt hit field goals of 39 and 32 yards.

Oklahoma opened with seven straight defensive 3-and-outs, after finishing a 35-21 win at Notre Dame last Saturday with three. The 10 straight 3-and-outs was the longest such streak recorded by the Sooners since at least the 2003 season.

Oklahoma has won 10 straight Big 12 games, its third-longest streak in conference play since the league formed in 1996. The Sooners have won their last three against TCU (2-3, 0-2) since the Horned Frogs won in Norman in 2005. Against the Sooners, TCU managed only 210 yards of offense, including only 44 yards rushing. TCU had entered the game having won 16 of its last 18 conference road contests.

Score by Quarters	1	2	3	4		Score	
TCU	0	0	10	7	-	17	Record: (2-3, 0-2)
Oklahoma	3	10	0	7	-	20	Record: (5-0, 2-0)

Scoring Summary:

1st 02:45 OU - Hunnicutt, Mike 39 yd field goal, 11-42 4:54
2nd 02:29 OU - Millard, Trey 8 yd run (Hunnicutt, Mike kick), 13-84 6:14
00:00 OU - Hunnicutt, Mike 37 yd field goal, 8-48 1:15
3rd 03:32 TCU - Oberkrom, Jaden 25 yd field goal, 12-45 7:17
00:08 TCU - Boykin, Trevone 2 yd run (Oberkrom, Jaden kick), 6-35 3:24
4th 04:37 OU - Clay, Brennan 76 yd run (Hunnicutt, Mike kick), 2-82 0:53
02:26 TCU - Boykin, Trevone 8 yd run (Oberkrom, Jaden kick), 5-75 2:11

	TCU	OU
FIRST DOWNS	10	20
RUSHES-YARDS (NET)	27-44	38-203
PASSING YDS (NET)	166	152
Passes Att-Comp-Int	26-16-0	31-20-0
TOTAL OFFENSE PLAYS-YARDS	53-210	69-355
Fumble Returns-Yards	0-0	0-0
Punt Returns-Yards	4-16	1-0
Kickoff Returns-Yards	1-18	1-0
Interception Returns-Yards	0-0	0-0
Punts (Number-Avg)	9-43.4	7-36.6
Fumbles-Lost	3-0	2-1
Penalties-Yards	5-25	3-35
Possession Time	30:02	29:58
Third-Down Conversions	3 of 14	3 of 13
Fourth-Down Conversions	1 of 1	2 of 2
Red-Zone Scores-Chances	3-3	2-2
Sacks By: Number-Yards	3-23	4-15

RUSHING: TCU-James, Waymon 6-22; Boykin, Trevone 12-18; Catalon, B.J. 8-8; TEAM 1-minus 4. Oklahoma-Clay, Brennan 9-111; Bell, Blake 14-61; Williams, Damien 11-27; Millard, Trey 1-8; Finch, Roy 1-0; team 2-minus 4.

PASSING: TCU-Boykin, Trevone 16-26-0-166. Oklahoma-Bell, Blake 20-31-0-152.

RECEIVING: TCU-Slanina, Ty 6-38; White, Cam 4-38; Doctson, Josh 2-18; Porter, David 1-45; Catalon, B.J. 1-21; James, Waymon 1-5; Story, Ja'Juan 1-1. Oklahoma-Shepard, Sterling 5-37; Saunders, Jalen 5-30; Neal, Durron 4-42; Clay, Brennan 4-21; Bester, LaColtan 1-19; Finch, Roy 1-3.

INTERCEPTIONS: TCU-None. Oklahoma-None.

FUMBLES: TCU-TEAM 2-0; Boykin, Trevone 1-0. Oklahoma-Bell, Blake 1-0; Team 1-1.

SACKS (UA-A): TCU-Lathan, Terrell 1-0; Hunter, Chucky 1-0; Tuaua, Mike 1-0. Oklahoma-Tapper, Charles 2-0; Wade, Jordan 1-0; Colvin, Aaron 1-0.

TACKLES (UA-A): TCU-Hackett, Chris 8-3; Olabode, Elisha 5-3; Anderson, J. 3-5; Mallet, Marcus 1-6; Verrett, Jason 4-2; White, Kevin 3-2; Lathan, Terrell 3-2; Kindred, D. 2-1; Carter, Sam 2-1; Hunter, Chucky 2-1; Lewis, Jon 1-1; Pierson, Davion 1-1; Dawson, Paul 0-2; Tuaua, Mike 1-0; Lawson, Tevin 1-0; Gray, Deante' 1-0. Oklahoma-Shannon, Frank 4-3; Ndulue, Chuka 2-4; Nelson, Corey 1-5; Colvin, Aaron 5-0; Tapper, Charles 4-1; Lynn, Gabe 3-1; Hayes, Quentin 1-3; Wade, Jordan 2-0; Wilson, Julian 2-0; Franks, Trey 2-0; Sanchez, Zack 1-1; Striker, Eric 1-1; Peterson, Torrea 0-2; Bester, Lacoltan 1-0; Millard, Trey 1-0; Grissom, Geneo 0-1.

10.12.13 • Cotton Bowl (92,500) • Dallas, Texas

#12 OKLAHOMA	#12 OKLAHOMA	20
TEXAS	TEXAS	36

DALLAS - The Texas defense forced two interceptions, including one returned for a touchdown and limited the Sooners' explosive offense in No. 12 Oklahoma's 36-20 loss to Texas.

Texas never trailed after the impressive rumble late in the first quarter by defensive lineman Chris Whaley and went on to a double-digit win. There was also an 85-yard punt return for a touchdown by Daje Johnson in the third quarter after Oklahoma had gotten within 23-13.

OU's Damien Williams scored on a three-yard touchdown run and defensive lineman Geneo Grissom returned an interception 54 yards for a score late in the fourth quarter for the Sooners.

The Sooners had won the last two games in the series by a combined score of 118-38, but came out with their 10-game Big 12 winning streak snapped.

Score by Quarters	1	2	3	4		Score	
Oklahoma	3	7	3	7	-	20	Record: (5-1, 2-1)
Texas	10	13	13	0	-	36	Record: (4-2, 3-0)

Scoring Summary:

1st 10:13 UT - Fera, Anthony 31 yd field goal, 15-61 4:47
06:53 OU - Hunnicutt, Michael 34 yd field goal, 10-58 3:20
02:29 UT - Whaley, Chris 31 yd interception return (Fera, Anthony kick)
2nd 08:46 UT - Johnson, Marcus 59 yd pass from McCoy, Case (Fera, Anthony kick), 6-73 2:29
03:22 UT - Fera, Anthony 50 yd field goal, 7-20 2:45
01:06 OU - Williams, Damien 3 yd run (Hunnicutt, Michael kick), 5-27 2:04
00:00 UT - Fera, Anthony 43 yd field goal, 6-64 0:58
3rd 11:08 OU - Hunnicutt, Michael 37 yd field goal, 8-55 3:52
07:22 UT - Johnson, Daje 85 yd punt return (Fera, Anthony kick blocked)
00:21 UT - Davis, Mike 38 yd pass from McCoy, Case (Fera, Anthony kick), 9-70 3:56
4th 10:07 OU - Grissom, Geneo 54 yd interception return (Hunnicutt, Michael kick)

	OU	UT
FIRST DOWNS	13	24
RUSHES-YARDS (NET)	33-130	60-255
PASSING YDS (NET)	133	190
Passes Att-Comp-Int	26-12-2	22-13-1
TOTAL OFFENSE PLAYS-YARDS	59-263	82-445
Fumble Returns-Yards	0-0	0-0
Punt Returns-Yards	0-0	5-124
Kickoff Returns-Yards	2-97	1-29
Interception Returns-Yards	1-54	2-31
Punts (Number-Avg)	6-46.3	3-31.0
Fumbles-Lost	0-0	1-1
Penalties-Yards	8-63	3-15
Possession Time	24:45	35:15
Third-Down Conversions	2 of 13	13 of 20
Fourth-Down Conversions	0 of 1	0 of 1
Red-Zone Scores-Chances	3-4	1-1
Sacks By: Number-Yards	0-0	4-35

RUSHING: Oklahoma-Ford, Keith 6-34; Millard, Trey 7-32; Williams, Damien 6-29; Clay, Brennan 5-26; Shepard, Sterling 1-24; Finch, Roy 1-12; Bell, Blake 7-minus 27. Texas-Gray, Johnathan 29-123; Brown, Malcolm 23-120; Johnson, Daje 6-9; Bergeron, Joe 1-4; TEAM 1-minus 1.

PASSING: Oklahoma-Bell, Blake 12-26-2-133. Texas-McCoy, Case 13-21-1-190; TEAM 0-1-0-0.

RECEIVING: Oklahoma-Bester, Lacoltan 5-70; Saunders, Jalen 3-18; Millard, Trey 1-29; Clay, Brennan 1-12; Finch, Roy 1-5; Williams, Damien 1-minus 1. Texas-Shipley, Jaxon 5-59; Sanders, Kendall 4-29; Johnson, Marcus 1-59; Davis, Mike 1-38; Johnson, Daje 1-3; Gray, Johnathan 1-2.

INTERCEPTIONS: Oklahoma-Grissom, Geneo 1-54. Texas-Whaley, Chris 1-31; Thomas, Duke 1-0.

FUMBLES: Oklahoma-None. Texas-Bergeron, Joe 1-1.

SACKS (UA-A): Oklahoma-None. Texas-Jeffcoat, Jackson 2-0; Reed, Cedric 1-0; Diggs, Quandre 1-0.

TACKLES (UA-A): Oklahoma-Alexander, Dominique 13-6; Shannon, Frank 7-9; Ndulue, Chuka 3-12; Colvin, Aaron 6-3; Hayes, Quentin 5-3; Striker, Eric 2-5; Lynn, Gabe 3-2; Tapper, Charles 1-2; Grissom, Geneo 2-0; Franklin, Aaron 1-1; Sanchez, Zack 1-1; Lindley, P.L. 0-2; Johnson, Cortez 0-2; Wade, Jordan 0-2; Peterson, Torrea 1-0; Dimon, Matt 1-0; Everett, Kass 1-0; Ford, Keith 1-0; Franks, Trey 0-1; Grant, Sam 0-1. Texas-Phillips, Adrian 5-4; Reed, Cedric 2-6; Diggs, Quandre 4-2; Santos, Dalton 2-4; Edmond, Steve 1-5; Thomas, Duke 2-3; Thompson, Mykkele 0-5; Whaley, Chris 1-3; Jeffcoat, Jackson 2-1; Byndom, Carrington 1-1; Scott, Leroy 1-1; Turner, Josh 1-1; Brown, Malcom 1-1; Wilson, Reggie 1-1; Jinkens, Peter 0-2; Echols, Bryson 1-0; Cottrell, Bryce 0-1; Davis, Shiro 0-1.

GAME RECAPS

10.19.13 • Memorial Stadium (41,113) • Lawrence, Kan.

	#18 OKLAHOMA	34
	KANSAS	19

LAWRENCE, Kan. - Blake Bell threw for 131 yards and two touchdowns, and No. 18 Oklahoma awoke from a slow first quarter to beat Kansas 34-19.

After falling behind, 13-0, the Sooners came back behind Bell's steady play, a stingy pass defense and a 49-yard touchdown toss from wide receiver Lacoltan Bester to Sterling Shepard on an end-around play. The Sooners scored 25 straight points on their way to winning their ninth straight over the Jayhawks. It was Oklahoma's 15th straight win the week after playing the Longhorns.

The Jayhawks tried to make it interesting in the fourth quarter, when they blocked a punt deep in Oklahoma territory. James Sims promptly scored from six yards out to pull them within 25-19, but the extra point was blocked and returned by Aaron Colvin to give the Sooners two points.

Score by Quarters	1	2	3	4		Score	
Oklahoma.....	0	18	7	9	-	34	Record: (6-1, 3-1)
Kansas.....	7	6	0	6	-	19	Record: (2-4, 0-3)

Scoring Summary:

1st 08:23 KU - Mundine,Jimmay 1 yd pass from Heaps,Jake (Wyman,Matthew kick), 10-70 4:44
2nd 14:49 KU - Sims,James 11 yd run (Wyman,Matthew kick failed), 4-68 2:05
07:05 OU - Reynolds, Jaz 16 yd pass from Bell, Blake (Hunnicutt, Michael kick failed), 6-55 3:09
04:42 OU -Team safety
04:24 OU - Shepard, Sterling 49 yd pass from Bester, Lacoltan (Hunnicutt, Michael kick), 1-49 0:10
00:11 OU - Hunnicutt, Michael 37 yd field goal, 8-28 2:07
3rd 10:47 OU - Shepard, Sterling 10 yd pass from Bell, Blake (Hunnicutt, Michael kick), 6-58 2:18
4th 10:15 KU - Sims,James 6 yd run (Wyman,Matthew kick blockd), 1-6 0:04
10:15 OU - Colvin, Aaron PAT return
04:19 OU - Williams, Damien 6 yd run (Hunnicutt, Michael kick), 11-75 5:56

	OU	KU
FIRST DOWNS.....	22	12
RUSHES-YARDS (NET).....	45-235	39-185
PASSING YDS (NET).....	180	16
Passes Att-Comp-Int.....	26-16-1	13-5-0
TOTAL OFFENSE PLAYS-YARDS.....	71-415	52-201
Fumble Returns-Yards.....	0-0	0-0
Punt Returns-Yards.....	3-15	1-12
Kickoff Returns-Yards.....	2-40	3-70
Interception Returns-Yards....	0-0	1-0
Punts (Number-Avg).....	5-28.2	8-29.6
Fumbles-Lost.....	1-1	0-0
Penalties-Yards.....	7-50	6-65
Possession Time.....	33:22	26:38
Third-Down Conversions.....	7 of 14	2 of 11
Fourth-Down Conversions.....	0 of 1	0 of 1
Red-Zone Scores-Chances.....	4-5	3-3
Sacks By: Number-Yards.....	3-19	1-14

RUSHING: Oklahoma-Williams, Damien 15-56; Finch, Roy 7-53; Bell, Blake 10-53; Millard, Trey 3-34; Clay, Brennan 6-20; Ford, Keith 3-19; team 1-0. Kansas-Sims,James 23-129; Miller,Darrian 9-67; Cozart,Montell 3-8; TEAM 1-0; Heaps,Jake 3-minus 19.

PASSING: Oklahoma-Bell, Blake 15-25-1-131; Bester, Lacoltan 1-1-0-49. Kansas-Heaps,Jake 5-13-0-16.

RECEIVING: Oklahoma-Shepard, Sterling 7-82; Saunders, Jalen 4-47; Millard, Trey 2-11; Reynolds, Jaz 1-16; Clay, Brennan 1-13; Finch, Roy 1-11. Kansas-McCay,Justin 1-10; Ford,Josh 1-6; Mundine,Jimmay 1-1; Miller,Darrian 1-1; Bourbon,Brandon 1-minus 2.

INTERCEPTIONS: Oklahoma-None. Kansas-Shepherd,JaCorey 1-0.

FUMBLES: Oklahoma-Ford, Keith 1-1. Kansas-None.

SACKS (UA-A): Oklahoma-Tapper, Charles 2-0; Striker, Eric 1-0. Kansas-Johnson,Isaiah 0-1; Reynolds, Michael 0-1.

TACKLES (UA-A): Oklahoma-Colvin, Aaron 5-3; Alexander, Dominique 6-1; Tapper, Charles 4-2; Striker, Eric 1-5; Lindley, P.L. 3-2; Hayes, Quentin 2-3; Grissom, Geneo 2-2; Lynn, Gabe 1-3; Everett, Kass 2-0; Sanchez, Zack 1-1; Dimon, Matt 1-1; Wade, Jordan 1-1; Shannon, Frank 0-2; Franklin, Aaron 1-0; Shepard, Sterling 1-0. Kansas-Linton,Dexter 6-3; Simmons,Victor 7-1; Johnson,Isaiah 4-4; Love,Jake 3-5; Arnick,Courtney 4-2; Stowers,Keon 3-1; Shepherd,JaCorey 3-1; Sendish,Cassius 2-2; Willis,Darius 3-0; Kande,Prinz 0-3; Agostinho,Keba 2-0; McDonald,Dexter 2-0; McCay,Justin 1-1; Goodman,Ben 1-1; Young,Kevin 1-1; Reynolds,Michael 0-2; McKinney,Ty 1-0; Miles,Schyler 1-0; Matlock,Alex 1-0; Tavai,Jordan 0-1.

10.26.13 • Gaylord Family - Oklahoma Mem. Stadium (84,734) • Norman, Okla.

	#10 TEXAS TECH	30
	#17 OKLAHOMA	38

NORMAN, Okla. -- Blake Bell threw for 249 yards and a pair of touchdowns, and Damien Williams added two more scores as No. 17 Oklahoma outlasted No. 10 Texas Tech in a 38-30 win.

Jalen Saunders added six catches for 153 yards receiving and both of Bell's touchdown passes for the Sooners, who rallied after falling behind in the third quarter. Williams finished with 97 yards rushing for Oklahoma, which forced three turnovers by the Red Raiders.

The two teams combined for 986 yards of total offense, but it was a trio of turnovers that came back to haunt Texas Tech. The last of those turnovers came early in the fourth quarter after Oklahoma had taken a 28-24 lead on Lacoltan Bester's back-and-forth 35-yard touchdown run.

Score by Quarters	1	2	3	4		Score	
Texas Tech.....	7	0	17	6	-	30	Record: (7-1, 4-1)
Oklahoma.....	0	14	14	10	-	38	Record: (7-1, 4-1)

Scoring Summary:

1st 03:38 TTU - Ward, Eric 3 yd pass from Williams, Kenny (Bustin, Ryan kick), 9-51 2:06
2nd 05:55 OU - Saunders, Jalen 15 yd pass from Bell, Blake (Hunnicutt, Mike kick), 16-97 7:36
03:55 OU - Saunders, Jalen 76 yd pass from Bell, Blake (Hunnicutt, Mike kick), 1-76 0:11
3rd 09:37 OU - Williams, Damien 3 yd run (Hunnicutt, Mike kick), 11-86 5:23
08:37 TTU - Ward, Eric 23 yd pass from Webb, Davis (Bustin, Ryan kick), 4-75 1:00
03:59 TTU - Bustin, Ryan 34 yd field goal, 6-26 3:06
03:08 TTU - Grant, Jakeem 17 yd pass from Webb, Davis (Bustin, Ryan kick), 3-46 0:51
00:33 OU - Bester, LaColtan 35 yd run (Hunnicutt, Mike kick), 5-75 2:35
4th 11:04 OU - Williams, Damien 3 yd run (Hunnicutt, Mike kick), 7-58 2:29
07:13 TTU - Williams, Kenny 1 yd run (Webb, Davis pass failed), 11-76 3:51
01:17 OU - Hunnicutt, Mike 37 yd field goal, 12-53 5:56

	TTU	OU
FIRST DOWNS.....	24	25
RUSHES-YARDS (NET).....	25-72	50-277
PASSING YDS (NET).....	388	249
Passes Att-Comp-Int.....	54-34-2	22-14-0
TOTAL OFFENSE PLAYS-YARDS.....	79-460	72-526
Fumble Returns-Yards.....	0-0	0-0
Punt Returns-Yards.....	3-57	0-0
Kickoff Returns-Yards.....	3-72	3-68
Interception Returns-Yards....	0-0	2-3
Punts (Number-Avg).....	3-34.0	4-49.5
Fumbles-Lost.....	2-1	2-1
Penalties-Yards.....	3-42	6-40
Possession Time.....	25:45	34:15
Third-Down Conversions.....	5 of 14	7 of 14
Fourth-Down Conversions.....	1 of 3	1 of 1
Red-Zone Scores-Chances.....	4-4	4-5
Sacks By: Number-Yards.....	0-0	3-26

RUSHING: Texas Tech-Washington, De. 10-56; Williams, Kenny 7-24; Grant, Jakeem 1-14; Foster, SaDale 2-8; Webb, Davis 5-minus 30. Oklahoma-Williams, Damien 19-97; Finch, Roy 8-55; Bell, Blake 9-44; Clay, Brennan 11-42; Bester, Lacoltan 1-35; Millard, Trey 1-6; team 1-minus 2.

PASSING: Texas Tech-Webb, Davis 33-53-2-385; Williams, Kenny 1-1-0-3. Oklahoma-Bell, Blake 14-22-0-249.

RECEIVING: Texas Tech-Ward, Eric 9-106; Amaro, Jace 8-119; Grant, Jakeem 8-99; Marquez, Brad 4-23; Williams, Kenny 2-19; Washington, De. 2-5; Davis, Jordan 1-17. Oklahoma-Saunders, Jalen 6-153; Shepard, Sterling 5-43; Williams, Damien 1-30; Millard, Trey 1-14; Bester, LaColtan 1-9.

INTERCEPTIONS: Texas Tech-None. Oklahoma-Lynn, Gabe 1-3; Colvin, Aaron 1-0.

FUMBLES: Texas Tech-Amaro, Jace 1-1; Webb, Davis 1-0. Oklahoma-Bell, Blake 1-0; Clay, Brennan 1-1.

SACKS (UA-A): Texas Tech-None. Oklahoma-Striker, Eric 1-1; Ndulue, Chuka 1-0; Grissom, Geneo 0-1.

TACKLES (UA-A): Texas Tech-Porter, Tre' 9-4; Jones, Bruce 7-3; Stewart, Austin 3-7; Awe, Micah 4-5; Smith, Will 2-7; Eguavoen, Sam 0-6; Jackson, Bran. 1-4; Falemi, Ola 2-2; Robertson, Pete 2-2; Hyder, Kerry 1-3; Wesley, Dennell 1-2; Cantrell, Dylan 1-0; Richards, Jack. 1-0; Esiaba, Bobby 1-0; Hogue, Summitt 1-0; Amaro, Jace 1-0; Mays, Derrick 0-1; Jacobson, Tan. 0-1; Dees, Blake 0-1. Oklahoma-Lynn, Gabe 7-2; Sanchez, Zack 7-1; Hayes, Quentin 5-3; Evans, Jordan 5-3; Colvin, Aaron 5-2; Wilson, Julian 4-0; Ndulue, Chuka 2-2; Alexander, Dominique 1-3; Grissom, Geneo 1-3; Wade, Jordan 0-4; Striker, Eric 2-1; Everett,Kass 1-0; Shannon, Frank 1-0; Franks, Trey 1-0; Woods, Derrick 1-0; Tapper, Charles 1-0; Marrs, Kyle 1-0; Feo, Tony 1-0.

GAME RECAPS

11.7.13 • Floyd Casey Stadium (50,537) • Waco, Texas

	#12 OKLAHOMA	12
	#5 BAYLOR	41

WACO, Texas - Bryce Petty threw for three touchdowns and ran for two more, Shock Linwood ran for 182 yards and No. 5 Baylor stayed undefeated with a 41-12 victory over No. 12 Oklahoma.

Oklahoma led 5-3 after a strange sequence that started at the end of the first quarter when Baylor was penalized 38 yards on one play, including a targeting penalty and two flags for unsportsmanlike conduct, setting up Oklahoma at the seven. The Sooners failed to score when Bell was tackled for a 1-yard loss on fourth-and-goal from the one, but two plays later Petty was sacked in the end zone by Dominque Alexander for a safety. Jalen Saunders then returned the free kick 55 yards to the Baylor 12, though the Sooners had to settle for Michael Hunnicutt's 22-yard field goal.

Score by Quarters	1	2	3	4		Score	
Oklahoma.....	0	5	7	0	-	12	Record: (7-2, 4-2)
Baylor.....	3	21	10	7	-	41	Record: (8-0, 5-0)

Scoring Summary:
1st 07:09 BU - Jones, Aaron 29 yd field goal, 13-55 4:11
2nd 13:22 OU - Alexander, Dominique safety
12:09 OU - Hunnicutt, Mike 22 yd field goal, 4-7 1:13
07:02 BU - Petty, Bryce 5 yd run (Jones, Aaron kick), 5-69 1:14
01:00 BU - Petty, Bryce 1 yd run (Jones, Aaron kick), 9-93 3:13
00:13 BU - Goodley, Antwan 24 yd pass from Petty, Bryce (Jones, Aaron kick), 5-38 0:35
3rd 08:14 BU - Norwood, Levi 17 yd pass from Petty, Bryce (Jones, Aaron kick), 5-34 1:55
03:20 OU - Finch, Roy 10 yd pass from Bell, Blake (Hunnicutt, Mike kick), 10-71 4:54
01:17 BU - Jones, Aaron 40 yd field goal, 6-53 2:03
4th 09:03 BU - Goodley, Antwan 25 yd pass from Petty, Bryce (Jones, Aaron kick), 3-52 1:01

	OU	BU
FIRST DOWNS.....	16	28
RUSHES-YARDS (NET).....	34-87	54-255
PASSING YDS (NET).....	150	204
Passes Att-Comp-Int.....	35-15-2	26-13-0
TOTAL OFFENSE PLAYS-YARDS.....	69-237	80-459
Fumble Returns-Yards.....	0-0	0-0
Punt Returns-Yards.....	1-1	1-1
Kickoff Returns-Yards.....	6-126	3-101
Interception Returns-Yards....	0-0	2-42
Punts (Number-Avg).....	7-41.1	3-51.3
Fumbles-Lost.....	0-0	1-0
Penalties-Yards.....	13-97	12-119
Possession Time.....	29:17	30:43
Third-Down Conversions.....	4 of 17	5 of 15
Fourth-Down Conversions.....	1 of 3	2 of 3
Red-Zone Scores-Chances.....	2-3	5-5
Sacks By: Number-Yards.....	3-11	1-1

RUSHING: Oklahoma-Finch, Roy 7-36; Clay, Brennan 6-19; Knight, Trevor 5-17; Williams, Dam. 7-13; Bell, Blake 8-5; Shepard, S. 1-minus 3. Baylor-Linwood, Shock 23-182; Petty, Bryce 16-45; Seastrunk, L. 6-19; Martin, Glasco 6-13; TEAM 3-minus 4.

PASSING: Oklahoma-Bell, Blake 15-35-2-150. Baylor-Petty, Bryce13-26-0-204.

RECEIVING: Oklahoma-Saunders, Jalen 6-74; Reynolds, Jaz 3-31; Williams, Dam. 2-12; Bester, L. 2-11; Neal, Durron 1-12; Finch, Roy 1-10. Baylor-Goodley, Antwan 6-80; Norwood, Levi 4-78; Fuller, Clay 3-46.

INTERCEPTIONS: Oklahoma-None. Baylor-Goodson, D. 1-42; Lackey, Eddie 1-0.

FUMBLES: Oklahoma-None. Baylor-Petty, Bryce 1-0.

SACKS (UA-A): Oklahoma-Hayes, Quentin 1-0; Ndulue, Chuka 1-0; Alexander, D. 1-0. Baylor-Lloyd, Terrance 1-0.

TACKLES (UA-A): Oklahoma-Shannon, Frank 12-3; Hayes, Quentin 10-0; Alexander, D. 8-3; Grissom, Geneo 5-1; Striker, Eric 4-1; Tapper, Charles 3-1; Ndulue, Chuka 3-0; Lynn, Gabe 2-2; Colvin, Aaron 2-1; Thomas, Ahmad 1-1; Franklin, Aaron 1-0; Hodgson, Nick 1-0; Bester, L. 1-0; Finch, Roy 1-0; Wilson, Julian 1-0; Hunnicutt, Mike 0-1. Baylor-Dixon, Ahmad 7-3; Lackey, Eddie 4-4; Morton, K.J. 4-3; Hager, Bryce 4-3; Holl, Sam 5-0; Burt, Terrell 4-0; McAllister, C. 2-1; Goodson, D. 2-0; Masumbuko, S. 2-0; Levels, Patrick 1-1; Roth, Spencer 1-0; Stewart, Orion 1-0; Billings, A. 1-0; Williams, Joe 1-0; Kent, Prince 1-0; Trahan, Brody 1-0; Lloyd, Terrance 1-0; Norwood, Levi 1-0; Palmer, Jamal 1-0; Blackshear, B. 0-1; Webb, Anthony 0-1; Oakman, Shawn 0-1.

11.16.13 • Gaylord Family - Oklahoma Mem. Stadium (84,776) • Norman, Okla.

	IOWA STATE	10
	#22 OKLAHOMA	48

NORMAN, Okla. - Bob Stoops matched Barry Switzer's record for most coaching victories at Oklahoma when the Sooners cruised to a 48-10 victory over Iowa State.

Trevor Knight led the way as Oklahoma closed the game with 45 unanswered points. The backup quarterback was 8-of-14 passing for 61 yards and rushed for 123 yards and one touchdown.

Iowa State held Oklahoma scoreless in the first quarter and led 10-3 before Jalen Saunders returned a punt 91 yards for a touchdown right before halftime. Damien Williams added 10 carries for 128 yards and two touchdowns for the Sooners.

Score by Quarters	1	2	3	4		Score	
Iowa State.....	0	10	0	0	-	10	Record: (1-9, 0-7)
Oklahoma.....	0	10	17	21	-	48	Record: (8-2, 5-2)

Scoring Summary:
2nd 14:18 ISU - Richardson, Sam B. 4 yd run (Netten, Cole kick), 14-69 5:09
07:32 OU - Hunnicutt, Mike 22 yd field goal, 15-70 6:46
05:52 ISU - Netten, Cole 29 yd field goal, 6-58 1:40
01:09 OU - Saunders, Jalen 91 yd punt return (Hunnicutt, Mike kick)
3rd 14:17 OU - Williams, Damien 69 yd run (Hunnicutt, Mike kick), 2-75 0:43
07:50 OU - Hunnicutt, Mike 32 yd field goal, 12-52 5:25
03:59 OU - Clay, Brennan 63 yd run (Hunnicutt, Mike kick), 5-80 1:52
4th 14:49 OU - Knight, Trevor 56 yd run (Hunnicutt, Mike kick), 3-84 1:04
09:32 OU - Williams, Damien 19 yd run (Hunnicutt, Mike kick), 7-40 2:54
03:56 OU - Ripkowski, Aaron 3 yd pass from Thompson, Kendal (Hunnicutt, Mike kick), 8-90 2:46

	ISU	OU
FIRST DOWNS.....	20	21
RUSHES-YARDS (NET).....	34-103	44-405
PASSING YDS (NET).....	188	118
Passes Att-Comp-Int.....	36-22-2	23-12-0
TOTAL OFFENSE PLAYS-YARDS.....	70-291	67-523
Fumble Returns-Yards.....	0-0	0-0
Punt Returns-Yards.....	1-8	3-94
Kickoff Returns-Yards.....	4-70	1-18
Interception Returns-Yards....	0-0	2-0
Punts (Number-Avg).....	7-39.6	3-46.7
Fumbles-Lost.....	0-0	2-0
Penalties-Yards.....	6-59	6-54
Possession Time.....	30:10	29:50
Third-Down Conversions.....	5 of 14	7 of 15
Fourth-Down Conversions.....	0 of 0	2 of 2
Red-Zone Scores-Chances.....	2-2	4-4
Sacks By: Number-Yards.....	0-0	5-31

RUSHING: Iowa State-Wimberly, Aaron 13-50; Nealy, DeVondrick 6-48; Johnson, Shontrelle 3-16; Richardson, Sam B. 3-11; Woody, Jeff 1-6; Rohach, Grant 8-minus 28. Oklahoma-Williams, Damien 10-128; Knight, Trevor 10-123; Clay, Brennan 7-86; Finch, Roy 10-45; Thompson, Kendal 2-21; Ross, Alex 2-11; Bell, Blake 1-5; team 1-minus 5; Saunders, Jalen 1-minus 9.

PASSING: Iowa State-Rohach, Grant 21-34-2-179; Richardson, Sam B. 1-2-0-9. Oklahoma-Knight, Trevor 8-14-0-61; Bell, Blake 2-5-0-10; Thompson, Kendal 2-4-0-47.

RECEIVING: Iowa State-Bundrage, Quenton 6-66; Bibbs, E.J. 5-34; Coleman, Justin 4-31; Wimberly, Aaron 3-23; Nealy, DeVondrick 2-18; Ecby, Tad 1-9; Harris, P.J. 1-7. Oklahoma-Bester, LaColtan 4-75; Saunders, Jalen 3-15; Finch, Roy 2-7; Reynolds, Jaz 1-10; Williams, Damien 1-8; Ripkowski, Aaron 1-3.

INTERCEPTIONS: Iowa State-None. Oklahoma-Austin, Dakota 1-0; Hayes, Quentin 1-0.

FUMBLES: Iowa State-None. Oklahoma-team 1-0; Sanchez, Zack 1-0.

SACKS (UA-A): Iowa State-None. Oklahoma-Shannon, Frank 2-0; Grissom, Geneo 0-1; Striker, Eric 1-0; Everett, Kass 0-1; Lynn, Gabe 1-0.

TACKLES (UA-A): Iowa State-Washington, Jacques 7-6; George, Jeremiah 5-5; Morrissey, Cory 4-1; Miller, Jevohn 3-2; Scott, Willie 3-2; Coe, Rodney 3-2; Broomfield, Deon 2-2; Richardson, Sam E. 2-1; Watson, Jansen 2-1; Brackens, Jared 1-2; Rogers, Charlie 1-1; Meyers, Mitchell 1-1; Jensen, Brandon 0-2; Bibbs, E.J. 1-0; Tribune, Nigel 1-0. Oklahoma-Alexander, Dominique 8-3; Shannon, Frank 3-5; Johnson, Cortez 4-3; Striker, Eric 5-1; Thomas, Ahmad 5-1; Lynn, Gabe 3-3; Grissom, Geneo 3-2; Woods, Derrick 2-1; Sanchez, Zack 2-1; Hayes, Quentin 1-2; Austin, Dakota 2-0; Ndulue, Chuka 2-0; Everett, Kass 1-1; Nelson, Chaz 0-2; Taylor, Stanvon 1-0; Wilson, Julian 1-0; Hunnicutt, Mike 1-0; Taylor, Londell 0-1; Tapper, Charles 0-1; Peterson, Torrea 0-1.

GAME RECAPS

11.23.13 • Bill Snyder Family Stadium (52,773) • Manhattan, Kansas

#22 OKLAHOMA	41
KANSAS STATE	31

MANHATTAN, Kan. - Brennan Clay ran for a career-high 200 yards and two touchdowns, leading No. 22 Oklahoma to a 41-31 victory over Kansas State and moving Sooners coach Bob Stoops past Barry Switzer for the most wins in school history. It was the 158th victory at Oklahoma for Stoops, and it came against his former mentor. Stoops was a defensive assistant under Kansas State coach Bill Snyder from 1989-95.

Freshman Trevor Knight, starting in place of an injured Blake Bell, threw for 171 yards and accounted for two TDs for the Sooners.

At one point, OU called for runs on 17 of 18 plays, including all 14 on a 98-yard TD drive. Clay and Knight did most of the work, with Knight fooling defensive end Ryan Mueller on a fake handoff and running untouched the final 8 yards for a 14-0 lead.

Score by Quarters	1	2	3	4		Score	
Oklahoma.....	7	17	3	14	-	41	Record: (9-2, 6-2)
Kansas State.....	0	21	3	7	-	31	Record: (6-5, 4-4)

Scoring Summary:

1st 08:26 OU - Shepard, Sterling 12 yd pass from Knight, Trevor (Hunnicutt, M. kick), 8-64 3:35
2nd 10:58 OU - Knight, Trevor 8 yd run (Hunnicutt, M. kick), 14-98 6:56
10:05 KS - Lockett, Tyler 48 yd pass from Waters, Jake (Patterson, Ian kick), 3-60 0:53
05:26 KS - Lockett, Tyler 30 yd pass from Waters, Jake (Patterson, Ian kick), 4-84 1:56
04:06 OU - Clay, Brennan 64 yd run (Hunnicutt, M. kick), 3-73 1:20
03:40 KS - Lockett, Tyler 90 yd pass from Waters, Jake (Patterson, Ian kick), 1-81 0:26
00:02 OU - Hunnicutt, M. 30 yd field goal, 12-44 3:38
3rd 10:23 OU - Hunnicutt, M. 37 yd field goal, 8-66 4:37
05:12 KS - Patterson, Ian 28 yd field goal, 9-60 5:11
4th 12:55 OU - Clay, Brennan 3 yd run (Hunnicutt, M. kick), 1-3 0:04
11:47 OU - Sanchez, Zack 74 yd interception return (Hunnicutt, M. kick)
06:10 KS - Waters, Jake 1 yd run (Patterson, Ian kick), 12-55 5:37

	OU	KS
FIRST DOWNS.....	22	17
RUSHES-YARDS (NET).....	52-301	22-24
PASSING YDS (NET).....	171	348
Passes Att-Comp-Int.....	21-14-1	29-17-2
TOTAL OFFENSE PLAYS-YARDS.....	73-472	51-372
Fumble Returns-Yards.....	0-0	0-0
Punt Returns-Yards.....	1-30	0-0
Kickoff Returns-Yards.....	4-78	5-162
Interception Returns-Yards....	2-74	1-21
Punts (Number-Avg).....	3-39.7	4-34.2
Fumbles-Lost.....	2-0	0-0
Penalties-Yards.....	5-52	4-24
Possession Time.....	35:07	24:53
Third-Down Conversions.....	9 of 15	3 of 9
Fourth-Down Conversions.....	1 of 1	0 of 0
Red-Zone Scores-Chances.....	5-5	2-2
Sacks By: Number-Yards.....	3-22	1-5

RUSHING: Oklahoma-Clay, Brennan 31-200; Knight, Trevor 14-82; Finch, Roy 6-21; team 1-minus 2. Kansas State-Hubert, John 9-17; Thompson, T. 2-17; Sams, Daniel 3-7; Waters, Jake 8-minus 17.

PASSING: Oklahoma-Knight, Trevor 14-20-1-171; team 0-1-0-0. Kansas State-Waters, Jake 17-29-2-348.

RECEIVING: Oklahoma-Saunders, Jalen 7-95; Shepard, S. 4-37; Neal, Durron 2-31; Reynolds, Jaz 1-8. Kansas State-Lockett, Tyler 12-278; Thompson, T. 3-54; Sexton, Curry 1-12; Miller, Torell 1-4.

INTERCEPTIONS: Oklahoma-Sanchez, Zack 1-74; Hayes, Quentin 1-0. Kansas State-Evans, Randall 1-21.

FUMBLES: Oklahoma-Saunders, Jalen 2-0. Kansas State-None.

SACKS (UA-A): Oklahoma-Lynn, Gabe 1-0; Grissom, Geneo 1-0; Nelson, Chaz 1-0. Kansas State-Slaughter, B. 1-0.

TACKLES (UA-A): Oklahoma-Hayes, Quentin 6-1; Colvin, Aaron 5-0; Lynn, Gabe 4-1; Sanchez, Zack 4-0; Shannon, Frank 3-0; Alexander, D. 3-0; Wilson, Julian 2-0; Johnson, Cortez 2-0; Wade, Jordan 2-0; Tapper, Charles 1-1; Taylor, Londell 1-0; Clay, Brennan 1-0; Grissom, Geneo 1-0; Nelson, Chaz 1-0; Everett, Kass 1-0; Striker, Eric 0-1. Kansas State-Truman, J. 8-5; Barnett, Dante 9-3; Slaughter, B. 5-4; Mueller, Ryan 5-0; Schellenberg, D 4-1; Roberts, D. 4-0; Evans, Randall 3-0; Daily, Kip 2-0; Britz, Travis 1-1; Davis, Will 1-0; Finau, Alauna 1-0; Patterson, Ian 1-0; Brown, Chris 1-0; Hiebert, Weston 1-0; Sexton, Curry 0-1; Reed, Chaquil 0-1.

12.7.13 • Boone Pickens Stadium (58,520) • Stillwater, Oklahoma

#18 OKLAHOMA	33
#6 OKLAHOMA STATE	24

STILLWATER, Okla. - Blake Bell saved his best moment for his last, throwing a seven-yard touchdown pass to Jalen Saunders with 19 seconds remaining to help No. 18 Oklahoma spoil rival Oklahoma State's Big 12 championship and BCS bowl game hopes with a 33-24 win.

Eric Striker ended the game by recovering a fumble for a touchdown for Oklahoma, which has now won at least 10 games in four straight seasons.

The Sooners, who had already scored on a punt return for a touchdown by Jalen Saunders, continued their special-teams' mastery on fake field goal attempt. Holder Grant Bothun darted to the left before finding kicker Michael Hunnicutt for an eight-yard touchdown pass to tie the game at 17-17. Hunnicutt also kicked a pair of field goals in the win.

Score by Quarters	1	2	3	4		Score	
Oklahoma.....	7	3	7	16	-	33	Record: (10-2, 7-2)
Oklahoma State..	7	3	7	7	-	24	Record: (10-2, 7-2)

Scoring Summary:

1st 04:00 OSU - Roland, Desmond 1 yd run (Grogan, Ben kick), 10-99 3:49
00:18 OU - Saunders, Jalen 64 yd punt return (Hunnicutt, M. kick)
2nd 08:40 OSU - Grogan, Ben 41 yd field goal, 5-17 1:34
00:38 OU - Hunnicutt, M. 21 yd field goal, 15-60 8:02
3rd 13:18 OSU - Roland, Desmond 15 yd pass from Chelf, Clint (Grogan, Ben kick), 6-82 1:32
02:35 OU - Hunnicutt, M. 8 yd pass from Bothun, Grant (Hunnicutt, M. kick), 7-60 2:09
4th 10:01 OU - Hunnicutt, M. 39 yd field goal, 12-53 5:30
01:46 OSU - Roland, Desmond 1 yd run (Grogan, Ben kick), 7-89 2:41
00:19 OU - Saunders, Jalen 7 yd pass from Bell, Blake (Hunnicutt, M. kick), 8-66 1:27
00:00 OU - Striker, Eric 3 yd fumble recovery

	OU	OSU
FIRST DOWNS.....	19	19
RUSHES-YARDS (NET).....	40-165	35-200
PASSING YDS (NET).....	193	200
Passes Att-Comp-Int.....	33-16-1	35-19-1
TOTAL OFFENSE PLAYS-YARDS.....	73-358	70-400
Fumble Returns-Yards.....	1-3	0-0
Punt Returns-Yards.....	3-71	0-0
Kickoff Returns-Yards.....	4-86	4-69
Interception Returns-Yards....	1-0	1--8
Punts (Number-Avg).....	8-36.1	7-37.1
Fumbles-Lost.....	2-0	1-1
Penalties-Yards.....	5-59	7-59
Possession Time.....	34:20	25:40
Third-Down Conversions.....	2 of 15	2 of 13
Fourth-Down Conversions.....	3 of 3	0 of 1
Red-Zone Scores-Chances.....	3-3	3-4
Sacks By: Number-Yards.....	1-7	0-0

RUSHING: Oklahoma-Clay, Brennan 24-70; Saunders, Jalen 2-49; Knight, Trevor 11-47; Finch, Roy 1-0; Thompson, K. 2-minus 1. Oklahoma State-Roland, Desmond 21-144; Smith, Jeremy 7-42; Chelf, Clint 5-16; Staley, Kye 1-0; TEAM 1-minus 2.

PASSING: Oklahoma-Bell, Blake 10-16-0-140; Thompson, K. 2-9-1-17; Knight, Trevor 3-7-0-28; Bothun, Grant 1-1-0-8. Oklahoma State-Chelf, Clint 19-35-1-200.

RECEIVING: Oklahoma-Shepard, S. 7-112; Saunders, Jalen 5-39; Green, Brannon 1-16; Clay, Brennan 1-10; Bester, L. 1-8; Hunnicutt, M. 1-8. Oklahoma State-Stewart, Josh 7-68; Seales, Jhajuan 4-36; Moore, Tracy 2-43; Smith, Jeremy 2-minus 4; Roland, Desmond 2-minus 8; Sheperd, B. 1-38; Moore, Charlie 1-27.

INTERCEPTIONS: Oklahoma-Wilson, Julian 1-0. Oklahoma State-Peterson, Kevin 1-minus 8.

FUMBLES: Oklahoma-Knight, Trevor 2-0. Oklahoma State-Roland, Desmond 1-1.

SACKS (UA-A): Oklahoma-Tapper, Charles 1-0. Oklahoma State-None.

TACKLES (UA-A): Oklahoma-Alexander, D. 5-5; Shannon, Frank 5-1; Ndulue, Chuka 5-1; Tapper, Charles 3-3; Lynn, Gabe 2-4; Hayes, Quentin 3-2; Sanchez, Zack 2-3; Wilson, Julian 2-1; Lindley, P.L. 2-0; Everett, Kass 2-0; Colvin, Aaron 2-0; Gastelum, Caleb 1-1; Striker, Eric 1-0; Thomas, Ahmad 1-0; Austin, Dakota 1-0; Bester, L. 1-0; Grissom, Geneo 0-1. Oklahoma State-Lowe, Daytawion 8-1; Simmons, Ryan 6-2; Lewis, Shaun 6-1; Johnson, L. 6-1; Lavey, Caleb 4-1; Johnson, Tyler 3-1; Gilbert, Justin 3-0; Mitchell, Joe 2-1; Castleman, J. 2-0; Sterns, Jordan 1-1; Craig, Zack 1-1; Bean, Jimmy 1-0; Smith, Kip 1-0; Wren, Sam 1-0; Suter, Andrew 1-0; Imade, Deion 1-0; Lampkin, Ashton 1-0; Ramacher, D. 0-1; Hautau, Ofa 0-1; Barnett, Calvin 0-1; Ogbah, Emmanuel 0-1.

GAME RECAPS

1.2.14 • Sugar Bowl • Mercedes-Benz Superdome (70,473) • New Orleans, La.

Allstate Sugar Bowl	#11 OKLAHOMA	45
	#3 ALABAMA	31

NEW ORLEANS - Oklahoma quarterback Trevor Knight threw four touchdown passes - including scoring strikes of eight and 43 yards to wide receiver Jalen Saunders - while the defense tallied seven sacks and forced four turnovers as the Sooners defeated Alabama, 45-31, in the Allstate Sugar Bowl.

Knight was named MVP after setting a Sugar Bowl record with 32 completions and his four record-tying touchdown tosses. Knight amassed 348 yards through the air while completing passes to nine different receivers. Sterling Shepard and Brenna Clay led the way with seven catches each and Lacoltan Bester paced Oklahoma with 105 receiving yards, including a 45-yard touchdown grab.

Score by Quarters	1	2	3	4		Score	
Oklahoma.....	14	17	0	14	-	45	Record: (11-2, 7-2)
Alabama.....	10	7	7	7	-	31	Record: (11-2, 7-1)

Scoring Summary:

1st 13:11 UA - T.J. Yeldon 1 yd run (Cade Foster kick), 4-75 1:49
09:43 OU - Bester, L. 45 yd pass from Knight, Trevor (Hunnicutt, M. kick), 1-45 0:11
07:02 UA - Cade Foster 27 yd field goal, 6-65 2:41
01:53 OU - Saunders, Jalen 8 yd pass from Knight, Trevor (Hunnicutt, M. kick), 13-78 5:09

2nd 14:03 UA - DeAndrew White 67 yd pass from AJ McCarron (Cade Foster kick), 5-80 2:50
11:45 OU - Hunnicutt, M. 47 yd field goal, 7-25 2:18
02:59 OU - Saunders, Jalen 43 yd pass from Knight, Trevor (Hunnicutt, M. kick), 7-66 2:27
01:05 OU - Shepard, S. 13 yd run (Hunnicutt, M. kick), 1-13 0:07

3rd 08:49 UA - Derrick Henry 43 yd run (Cade Foster kick), 4-60 1:20

4th 10:44 OU - Shepard, S. 9 yd pass from Knight, Trevor (Hunnicutt, M. kick)
06:22 UA - Derrick Henry 61 yd pass from AJ McCarron (Cade Foster kick)
00:47 OU - Grissom, Geneo 8 yd fumble recovery (Hunnicutt, M. kick)

	OU	UA
FIRST DOWNS.....	24	20
RUSHES-YARDS (NET).....	30-81	35-129
PASSING YDS (NET).....	348	387
Passes Att-Comp-Int.....	44-32-1	30-19-2
TOTAL OFFENSE PLAYS-YARDS.....	74-429	65-516
Fumble Returns-Yards.....	2-34	0-0
Punt Returns-Yards.....	2-6	2-18
Kickoff Returns-Yards.....	5-101	5-104
Interception Returns-Yards....	2-49	1-0
Punts (Number-Avg).....	6-42.3	4-43.5
Fumbles-Lost.....	1-0	3-3
Penalties-Yards.....	11-95	6-45
Possession Time.....	30:55	29:05
Third-Down Conversions.....	7 of 15	6 of 12
Fourth-Down Conversions.....	1 of 1	0 of 0
Red-Zone Scores-Chances.....	3-3	2-4
Sacks By: Number-Yards.....	7-54	1-5

RUSHING: Oklahoma-Clay, Brennan 17-44; Ford, Keith 3-15; Shepard, S. 3-14; Knight, Trevor 5-7; Saunders, Jalen 1-4; team 1-minus 3. Alabama-Derrick Henry 8-100; T.J. Yeldon 17-72; AJ McCarron 10-minus 43.

PASSING: Oklahoma-Knight, Trevor 32-44-1-348. Alabama-AJ McCarron 19-30-2-387.

RECEIVING: Oklahoma-Shepard, S. 7-63; Clay, Brennan 7-36; Bester, L. 6-105; Saunders, Jalen 5-75; Finch, Roy 2-18; Reynolds, Jaz 2-14; Woods, Derrick 1-20; Green, Brannon 1-13; McNamara, T. 1-4. Alabama-Amari Cooper 9-121; DeAndrew White 3-139; Kevin Norwood 2-30; T.J. Yeldon 2-23; Kenny Bell 2-13; Derrick Henry 1-61.

INTERCEPTIONS: Oklahoma-Sanchez, Zack 1-43; Lynn, Gabe 1-6. Alabama-Landon Collins 1-0.

FUMBLES: Oklahoma-Saunders, Jalen 1-0. Alabama-AJ McCarron 1-1; T.J. Yeldon 1-1; TEAM 1-1.

SACKS (UA-A): Oklahoma-Striker, Eric 3-0; Grissom, Geneo 2-0; Wade, Jordan 0-1; Ndulue, Chuka 0-1; Lynn, Gabe 1-0. Alabama-Jeoffrey Pagan 1-0.

TACKLES (UA-A): Oklahoma-Striker, Eric 7-0; Shannon, Frank 5-2; Lynn, Gabe 5-1; Colvin, Aaron 5-1; Alexander, D. 4-1; Hayes, Quentin 4-1; Ndulue, Chuka 2-3; Wilson, Julian 3-0; Sanchez, Zack 3-0; Wade, Jordan 2-1; Everett, Kass 2-0; Grissom, Geneo 2-0; Tapper, Charles 2-0; Franklin, Aaron 1-0; Bester, L. 1-0; Woods, Derrick 1-0; Lindley, P.L. 1-0. Alabama-Eddie Jackson 9-1; Landon Collins 7-2; Trey DePriest 6-1; C.J. Mosley 5-1; Deion Belue 5-1; H. Clinton-Dix 4-2; Ed Stinson 3-1; J. Williams 3-0; Denzel Devall 2-1; Jeoffrey Pagan 2-1; Cade Foster 2-0; Adrian Hubbard 2-0; A. Robinson 1-1; Brandon Ivory 0-2; Dee Hart 1-0; Cyrus Jones 1-0; O.J. Howard 1-0; DeAndrew White 1-0; Derrick Henry 1-0; Reggie Ragland 1-0; Amari Cooper 1-0.

OKLAHOMA FBS RANKINGS DURING THE STOOPS' ERA

(among teams in BCS since 1999; through the 2013 season)

Rank	Category	Total
No. 1	Wins	160
No. 1	Winning Percentage	.804
No. 1	Overall Touchdowns	937
No. 1	Offensive Touches	12,139
No. 1	Third-Down Conversions	1,292
No. 1	Safeties Recorded	19
No. 1	Punt Returns	597
No. 2	Points Per Game	36.8
No. 2	Passing Attempts	7,174
No. 2	Passing Completions	4,487
No. 2	Passing Yards	67,669
No. 2	Passing Touchdowns	455
No. 2	Yards from Scrimmage	87,133
No. 2	Total First Downs	4,526
No. 2	Passing First Downs	2,413
No. 2	Punt Return Touchdowns	20
No. 3	Third-Down Percentage	43.6
No. 3	Interceptions	267

Career Games/Starts

Players	GP/GS	Players	GP/GS
K Michael Hunnicutt	38/0	DT Torrea Peterson	13/1
FB Aaron Ripkowski	34/8	CB Stanvon Taylor	13/1
LB Aaron Franklin	34/0	P Jed Barnett	13/0
G Adam Shead	32/28	WR Grant Bothun	13/0
T Daryl Williams	32/24	DT Jordan Wade	12/0
DE Chuka Ndulue	32/19	G Dionte Savage	12/1
TE Blake Bell	31/8	DE Matt Dimon	12/0
DE Geneo Grissom	30/5	G Tony Feo	12/0
T Tyrus Thompson	29/16	S Ahmad Thomas	12/0
LB Eric Striker	26/13	C Ty Darlington	11/1
WR Sterling Shepard	25/16	WR Derrick Woods	11/0
LB Frank Shannon	25/15	RB Keith Ford	10/0
WR Durron Neal	23/2	RB Alex Ross	10/0
S Quentin Hayes	21/13	LB Londell Taylor	10/0
DE Rashod Favors	22/0	QB Trevor Knight	8/5
CB Cortez Johnson	18/4	LB Jordan Evans	8/0
DE Charles Tapper	18/12	WR Austin Bennett	7/0
G Nila Kasitati	17/7	TE Taylor McNamara	5/1
LB P.L. Lindley	17/2	CB Dakota Austin	5/0
DT Jordan Phillips	15/4	S Hatari Byrd	5/0
T Derek Farniok	14/1	TE Connor Knight	5/0
K Nick Hodgson	14/0	DE Mike Onuoha	4/0
G John-Philip Hughes	14/0	CB Brandon Young	3/0
CB Zack Sanchez	13/13	DT Quincy Russell	2/0
LB Dominique Alexander	13/8		

2013 HONORS AND AWARDS

LB Dominique Alexander
Big 12 Defensive Newcomer of the Year, AP
Big 12 Defensive Freshman of the Year, Coaches
Big 12 Defensive Newcomer of the Year, S.A. Express-News
Second-Team Freshman All-American, Phil Steele
FWAA Freshman All-America Team

QB Blake Bell
Big 12 Offensive Player of the Week (vs. Tulsa)
Academic All-Big 12 First Team

WR Grant Bothun
Academic All-Big 12 First Team

DB Seth Carter
Academic All-Big 12 First Team

RB Brennan Clay
All-Big 12 Third Team, Phil Steele
East-West Shrine Game Invitee

DB Aaron Colvin
Thorpe Award Semifinalist
All-Big 12 First Team, Coaches
All-Big 12 First Team, AP
All-Big 12 First Team, San Antonio Express-News
All-Big 12 Second Team, Athlon Sports
All-Big 12 Second Team, Phil Steele
Academic All-Big 12 Second Team
Senior Bowl Invitee

DB Kass Everett
Academic All-Big 12 First Team

LB Aaron Franklin
Academic All-Big 12 First Team

LB Caleb Gastelum
Academic All-Big 12 First Team

TE Brannon Green
Academic All-Big 12 First Team

K Nick Hodgson
Academic All-Big 12 First Team

K Michael Hunnicutt
Groza Award Semifinalist
Honorable Mention All-American, CBS Sports
Honorable Mention All-American, Sports Illustrated
All-Big 12 Second Team, Coaches
All-Big 12 Second Team, AP
All-Big 12 Second Team, Athlon Sports
All-Big 12 Second Team, Phil Steele
All-Big 12 Second Team, San Antonio Express-News
Big 12 Special Teams Player of the Week (at Okla. St.)
Academic All-Big 12 Second Team

C Gabe Ikard
Wuerffel Trophy Winner
Selmon Spirit Award Winner
Capital One Academic All-American of the Year
Senior CLASS Award First-Team All-American
Rimington Trophy Finalist
First-Team All-American, AFCA
First-Team All-American, CBS Sports
First-Team All-American, Walter Camp
Second-Team All-American, AP
Second-Team All-American, Athlon Sports
Third-Team All-American, Phil Steele
Honorable Mention All-American, Sports Illustrated
All-Big 12 First Team, Coaches
All-Big 12 First Team, AP
All-Big 12 First Team, Athlon Sports
All-Big 12 First Team, ESPN.com
All-Big 12 First Team, Phil Steele
All-Big 12 First Team, San Antonio Express-News
All-Big 12 First Team, Sporting News
Honorable Mention Big 12 OL of the Year, Coaches
NFF Scholar-Athlete
Campbell Trophy Finalist
Academic All-Big 12 First Team
Don Key Award Winner
East-West Shrine Game Invitee

DB Cortez Johnson
Academic All-Big 12 Second Team

QB Trevor Knight
2014 Sugar Bowl MVP

DL P.L. Lindley
Academic All-Big 12 Second Team

DB Gabe Lynn
Honorable Mention All-Big 12 DB, Coaches
All-Big 12 First Team, Athlon Sports
All-Big 12 Second Team, Phil Steele
Big 12 Defensive Player of the Week (vs. West Virginia)

FB Trey Millard
Don Key Award Winner
All-Big 12 First Team, Coaches
All-Big 12 Second Team, Phil Steele
Capital One Academic All-District
Academic All-Big 12 First Team

WR Durron Neal
Academic All-Big 12 Second Team

DB Zack Sanchez
FWAA Freshman All-America Team

WR Jalen Saunders
Third-Team All-American (PR), Athlon Sports
All-Big 12 First Team (PR/KR), ESPN.com
All-Big 12 First Team (PR), Phil Steele
All-Big 12 Second Team (WR), Coaches
All-Big 12 Second Team (PR), Athlon Sports
All-Big 12 Second Team (WR), Phil Steele
Big 12 Offensive Player of the Week (at Oklahoma St.)
Big 12 Special Teams Player of the Week (vs. Iowa St.)
Senior Bowl Invitee

LB Frank Shannon
Honorable Mention All-Big 12 Linebacker, Coaches
All-Big 12 Second Team, Phil Steele

LB Eric Striker
All-Big 12 First Team, Sporting News
All-Big 12 Second Team, Coaches
All-Big 12 Second Team, Phil Steele
Academic All-Big 12 Second Team

DL Charles Tapper
All-Big 12 First Team, Coaches
All-Big 12 First Team, Phil Steele
All-Big 12 Second Team, AP
All-Big 12 Second Team, Athlon Sports

LB Londell Taylor
Academic All-Big 12 Second Team

OL Daryl Williams
All-Big 12 Second Team, Coaches
All-Big 12 Second Team, Phil Steele

DB Julian Wilson
Academic All-Big 12 First Team

OL Austin Woods
Academic All-Big 12 First Team

2013 SPECIALTY STATS

Oklahoma

Qtr.	Opp.	Time	Scoring Play	Conversion	Play-Yards	TOP	Score
2	ULM	11:15	Jalen Saunders 12 yd pass from Trevor Knight	Hunnicutt kick	14-78	4:06	7-0
2	ULM	5:34	Michael Hunnicutt 41 yd field goal		13-53	3:00	10-0
2	ULM	0:39	Michael Hunnicutt 33 yd field goal		11-56	4:12	13-0
3	ULM	10:42	Brennan Clay 8 yd run	Hunnicutt kick	5-47	1:39	20-0
3	ULM	3:07	Jalen Saunders 18 yd pass from Trevor Knight	Hunnicutt kick	1-18	0:09	27-0
3	ULM	0:38	Trey Metoyer 13 yd pass from Trevor Knight	Hunnicutt kick	3-20	1:24	34-0
1	WVU	4:22	Michael Hunnicutt 44 yd field goal		12-51	4:32	3-7
2	WVU	13:35	Trey Millard 1 yd pass from Trevor Knight	Hunnicutt kick	5-32	1:29	10-7
2	WVU	11:00	Michael Hunnicutt 21 yd field goal		13-83	3:58	13-7
4	WVU	10:16	Michael Hunnicutt 32 yd field goal		9-45	4:34	16-7
1	Tulsa	10:10	Brennan Clay 4 yd run	Hunnicutt kick	12-72	4:50	7-0
1	Tulsa	5:09	Michael Hunnicutt 20 yd field goal		7-89	2:55	10-0
2	Tulsa	10:56	Sterling Shepard 3 yd pass from Blake Bell	Hunnicutt kick	9-75	4:22	17-7
2	Tulsa	7:12	Roy Finch 29 yd pass from Blake Bell	Hunnicutt kick	4-33	1:41	24-7
2	Tulsa	3:41	Michael Hunnicutt 30 yd field goal		9-60	2:42	27-7
3	Tulsa	12:34	Sterling Shepard 35 yd pass from Blake Bell	Hunnicutt kick	3-35	1:25	34-7
4	Tulsa	14:53	Michael Hunnicutt 36 yd field goal		14-56	4:53	37-13
4	Tulsa	9:33	Jalen Saunders 25 yd pass from Blake Bell	Hunnicutt kick	5-75	2:26	44-20
4	Tulsa	2:35	Keith Ford 3 yd run	Hunnicutt kick	11-84	5:35	51-20
1	at Notre Dame	14:11	Corey Nelson 24 yd interception return	Hunnicutt kick	-	-	7-0
1	at Notre Dame	12:15	Damien Williams 11 yd run	Hunnicutt kick	4-32	1:35	14-0
2	at Notre Dame	0:42	Lacoltan Bester 26 yd pass from Blake Bell	Hunnnicutt kick	10-88	4:43	21-7
3	at Notre Dame	8:11	Michael Hunnincutt 27 yd field goal		9-43	4:20	24-14
3	at Notre Dame	2:43	Michael Hunnnicutt 19 yd field goal		9-65	3:53	27-14
4	at Notre Dame	12:24	Sterling Shepard 54 yd pass from Blake Bell	Shepard pass from Bell	5-75	1:46	35-21
1	TCU	2:45	Michael Hunnicutt 39 yd field goal		11-42	4:54	3-0
2	TCU	2:29	Trey Millard 8 yd run	Hunnicutt kick	13-84	6:14	10-0
2	TCU	0:00	Michael Hunnicutt 37 yd field goal		8-48	1:15	13-0
4	TCU	4:37	Brennan Clay 76 yd run	Hunnicutt kick	2-82	0:53	20-10
1	vs. Texas	6:53	Michael Hunnicutt 34 yd field goal		10-58	3:20	3-3
2	vs. Texas	1:06	Damien Williams 3 yd run	Hunnicutt kick	7-20	2:45	3-20
3	vs. Texas	11:08	Michael Hunnicutt 37 yd field goal		8-55	3:52	13-23
4	vs. Texas	10:07	Geneo Grissom 54 yd interception return	Hunnicutt kick	-	-	20-36
2	at Kansas	7:05	Jaz Reynolds 16 yd pass from Bell	Kick failed	6-55	3:09	6-13
2	at Kansas	4:42	Safety (blocked punt out of end zone)		-	-	8-13
2	at Kansas	4:24	Sterling Shepard 49 yd pass from Bester	Hunnicutt kick	1-49	0:10	15-13
2	at Kansas	0:11	Michael Hunnicutt 37 yd field goal		8-28	2:07	18-13
3	at Kansas	10:47	Sterling Shepard 10 yd pass from Bell	Hunnicutt kick	6-58	2:18	25-13
4	at Kansas	10:15	Aaron Colvin PAT return		-	-	27-19
4	at Kansas	4:19	Damien Williams 6 yd run	Hunnicutt kick	11-75	5:56	34-19
2	Texas Tech	5:55	Jalen Saunders 15 yd pass from Bell	Hunnicutt kick	16-97	7:36	7-7
2	Texas Tech	3:55	Jalen Saunders 76 yd pass from Bell	Hunnicutt kick	1-76	0:11	14-7
3	Texas Tech	9:37	Damien Williams 3 yd run	Hunnicutt kick	11-86	5:23	21-7
3	Texas Tech	0:33	Lacoltan Bester 35 yd run	Hunnicutt kick	5-75	2:35	28-24
4	Texas Tech	11:04	Damien Williams 3 yd run	Hunnicutt kick	7-58	2:29	35-24
4	Texas Tech	1:17	Michael Hunnicutt 37 yd field goal		12-53	5:56	38-30
2	at Baylor	13:22	Safety (Dominique Alexander sack in end zone)		-	-	2-3
2	at Baylor	12:09	Michael Hunnicutt 22 yd field goal		4-7	1:13	5-3
3	at Baylor	3:20	Roy Finch 10 yd pass from Bell	Hunnicutt kick	10-71	4:54	12-31
1	Iowa State	7:32	Michael Hunnicutt 22 yd field goal		15-70	6:46	3-7
1	Iowa State	1:09	Jalen Saunders 91 yd punt return	Hunnicutt kick	-	-	10-10
3	Iowa State	14:17	Damien Williams 69 yd run	Hunnicutt kick	2-75	0:43	17-10
3	Iowa State	7:50	Michael Hunnicutt 32 yd field goal		12-52	5:25	20-10
3	Iowa State	3:59	Brennan Clay 63 yd run	Hunnicutt kick	5-80	1:52	27-10
4	Iowa State	14:49	Trevor Knight 56 yd run	Hunnicutt kick	3-84	1:04	34-10
4	Iowa State	9:32	Damien Williams 19 yd run	Hunnicutt kick	7-40	2:54	41-10
1	at Kansas State	8:26	Sterling Shepard 12 yd pass from Knight	Hunnicutt kick	8-64	3:35	7-0
2	at Kansas State	10:58	Trevor Knight 8 yd run	Hunnicutt kick	14-98	6:46	14-0
2	at Kansas State	4:06	Brennan Clay 64 yd run	Hunnicutt kick	3-73	1:20	21-14
2	at Kansas State	0:03	Michael Hunnicutt 30 yd field goal		12-44	3:38	24-21
3	at Kansas State	10:23	Michael Hunnicutt 37 yd field goal		8-66	4:37	27-21
4	at Kansas State	12:55	Brennan Clay 3 yd run	Hunnicutt kick	1-3	0:04	34-24
4	at Kansas State	11:47	Zack Sanchez 74 yd interception return	Hunnicutt kick	-	-	41-24
1	at Oklahoma State	0:18	Jalen Saunders 64 yd punt return	Hunnicutt kick	-	-	7-7
2	at Oklahoma State	0:38	Michael Hunnicutt 21 yd field goal		15-60	8:02	10-10
3	at Oklahoma State	2:35	Michael Hunnicutt 8 yd pass from Bothun	Hunnicutt kick	7-60	2:09	17-17
4	at Oklahoma State	10:01	Michael Hunnicutt 39 yd field goal		12-53	5:30	20-17

2013 SPECIALTY STATS

4	at Oklahoma State	0:19	Jalen Saunders 7 yd pass from Bell	Hunnicutt kick	8-66	1:27	27-24
4	at Oklahoma State	0:00	Eric Striker 3 yd fumble return		-	-	33-24
1	vs. Alabama	9:43	Lacoltan Bester 45 yd pass from Knight	Hunnicutt kick	1-45	0:11	7-7
1	vs. Alabama	1:53	Jalen Saunders 8 yd pass from Knight	Hunnicutt kick	13-78	5:09	10-14
2	vs. Alabama	11:45	Michael Hunnicutt 47 yd field goal		7-25	2:18	17-17
2	vs. Alabama	2:59	Jalen Saunders 43 yd pass from Knight	Hunnicutt kick	7-66	2:27	24-17
2	vs. Alabama	1:05	Sterling Shepard 13 yd run	Hunnicutt kick	1-13	0:07	31-17
4	vs. Alabama	10:44	Sterling Shepard 9 yd pass from Knight	Hunnicutt kick	8-76	3:43	38-24
4	vs. Alabama	0:47	Geneo Grissom 8 yd fumble return	Hunnicutt kick	-	-	45-31

Opponent

Qtr.	Opp.	Time	Scoring Play	Conversion	Play-Yards	TOP	Score
1	WVU	8:54	Dreamius Smith 75 yd run	Lambert kick	3-85	0:47	7-0
1	Tulsa	0:18	Trey Watts 2 yd run	Salazar kick	11-75	4:51	7-10
3	Tulsa	9:16	Carl Salazar 26 yd field goal		9-66	3:18	10-34
3	Tulsa	4:46	Carl Salazar 21 yd field goal		4-5	1:21	13-34
4	Tulsa	11:59	Ja'Terian Douglas 6 yd run	Salazar kick	10-75	2:54	20-37
1	at Notre Dame	4:03	TJ Jones 6 yd pass from Tommy Rees	Brindza kick	10-80	5:03	7-14
3	at Notre Dame	12:31	George Atkinson III 80 yd run	Brindza kick	1-80	0:13	14-21
4	at Notre Dame	14:10	Troy Niklas 30 yd pass from Tommy Rees	Brindza kick	7-75	3:33	21-24
3	TCU	3:32	Jaden Oberkrom 25 yd field goal		12-45	7:17	3-13
3	TCU	0:08	Trevone Boykin 2 yd run	Oberkrom kick	6-35	3:24	10-13
4	TCU	2:26	Trevone Boykin 8 yd run	Oberkrom kick	5-75	2:11	17-20
1	vs. Texas	10:13	Anthony Fera 31 yd field goal		15-61	4:47	3-0
1	vs. Texas	2:29	Chris Whaley 31 yd interception return	Fera kick	-	-	10-3
2	vs. Texas	8:46	Marcus Johnson 59 yd pass from Case McCoy	Fera kick	6-73	2:29	17-3
2	vs. Texas	3:22	Anthony Fera 50 yd field goal		7-20	2:45	20-3
2	vs. Texas	0:00	Anthony Fera 43 yd field goal		6-64	0:58	23-10
3	vs. Texas	7:22	Daje Johnson 85 yd punt return	Fera kick	-	-	29-13
3	vs. Texas	0:21	Mike Davis 38 yd pass from Case McCoy	Fera kick	9-70	3:56	36-13
1	at Kansas	8:23	Jimmay Mundine 1 yd pass from Jake Heaps	Wyman kick	10-70	4:44	7-0
2	at Kansas	14:49	James Sims 11 yd run	Kick failed	4-68	2:05	14-0
4	at Kansas	10:15	James Sims 6 yd run	Kick failed	1-6	0:04	19-25
1	Texas Tech	3:38	Eric Ward 3 yd pass from Williams	Bustin kick	9-51	2:06	7-0
3	Texas Tech	8:37	Eric Ward 23 yd pass from Webb	Bustin kick	4-75	1:00	14-21
3	Texas Tech	3:59	Ryan Bustin 34 yd field goal		6-26	3:06	17-21
3	Texas Tech	3:08	Jakeem Grant 17 yd pass from Webb	Bustin kick	3-46	0:51	24-21
4	Texas Tech	7:13	Kenny Williams 1 yd run	Pass failed	11-76	3:51	30-35
1	at Baylor	7:09	Aaron Jones 29 yd field goal		13-55	4:11	3-0
2	at Baylor	7:02	Bryce Petty 5 yd run	Jones kick	5-69	1:14	10-5
2	at Baylor	1:00	Bryce Petty 1 yd run	Jones kick	9-93	3:13	17-5
2	at Baylor	0:13	Antwan Goodley 24 yd pass from Petty	Jones kick	5-38	0:35	24-5
3	at Baylor	8:14	Levi Norwood 17 yd pass from Petty	Jones kick	5-34	1:55	31-5
3	at Baylor	1:17	Aaron Jones 40 yd field goal	Jones kick	6-53	2:03	34-5
4	at Baylor	9:03	Antwan Goodley 25 yd pass from Petty	Jones kick	3-52	1:01	41-12
1	Iowa State	14:18	Sam Richardson 4 yd run	Cole kick	14-69	5:09	7-0
2	Iowa State	5:52	Cole Netten 29 yd field goal		6-58	1:40	10-3
2	at Kansas State	10:05	Tyler Lockett 48 yd pass from Waters	Patterson kick	3-60	0:53	7-14
2	at Kansas State	5:26	Tyler Lockett 30 yd pass from Waters	Patterson kick	4-84	1:56	14-14
2	at Kansas State	3:40	Tyler Lockett 90 yd pass from Waters	Patterson kick	1-81	0:26	21-21
3	at Kansas State	5:12	Ian Patterson 28 yd field goal		9-60	5:11	24-27
4	at Kansas State	6:10	Jake Waters 1 yd run	Patterson kick	12-55	5:37	31-41
1	at Oklahoma State	4:00	Desmond Roland 1 yd run	Grogan kick	10-99	3:49	7-0
2	at Oklahoma State	8:40	Ben Grogan 41 yd field goal		5-17	1:34	10-7
3	at Oklahoma State	13:18	Desmond Roland 15 yd pass from Chelf	Grogan kick	6-82	1:32	17-10
4	at Oklahoma State	1:46	Desmond Roland 1 yd run	Grogan kick	7-89	2:41	24-20
1	vs. Alabama	13:11	T.J. Yeldon 1 yd run	Foster kick	4-75	1:49	7-0
1	vs. Alabama	7:02	Cade Foster 27 yd field goal		6-65	2:41	10-7
2	vs. Alabama	14:03	DeAndrew White 67 yd pass from McCarron	Foster kick	5-80	2:50	17-14
3	vs. Alabama	8:49	Derrick Henry 43 yd run	Foster kick	4-60	1:20	24-31
4	vs. Alabama	6:22	Derrick Henry 61 yd pass from McCarron	Foster kick	5-74	1:38	31-38

2013 SPECIALTY STATS

OKLAHOMA

100-Yard Receivers

	Date	Opponent	Player	Rec.	Yds.	Avg.	Long
1.	9/14	Tulsa	Sterling Shepard	8	123	15.4	44
2.	9/14	Tulsa	Jaz Reynolds	4	109	27.3	82
3.	10/26	Texas Tech	Jalen Saunders	6	153	25.5	76
4.	12/7	at Oklahoma State	Sterling Shepard	7	112	16.0	57
5.	1/2	vs. Alabama	Lacoltan Bester	6	105	17.5	45

100-Yard Rushers

	Date	Opponent	Player	Att.	Yds.	Avg.	Long
1.	8/31	ULM	QB Trevor Knight	13	103	7.9	24
2.	9/7	WVU	RB Brennan Clay	22	170	7.7	34
3.	10/5	TCU	RB Brennan Clay	9	111	12.3	76
4.	11/16	Iowa State	RB Damien Williams	10	128	12.8	69
5.	11/16	Iowa State	QB Trevor Knight	10	123	12.3	56
6.	11/23	at Kansas State	RB Brennan Clay	31	200	6.5	64

300-Yard Passers

	Date	Opponent	Player	Att.	Comp.	Yds.	Long
1.	9/14	Tulsa	Blake Bell	37	27	413	82
2.	1/2	vs. Alabama	Trevor Knight	44	32	348	45

OPPONENT

100-Yard Receivers

	Date	Opponent	Player	Rec.	Yds.	Avg.	Long
1.	9/14	Tulsa	Jordan James	6	100	16.7	35
2.	10/26	Texas Tech	Jace Amaro	8	119	14.9	28
3.	10/26	Texas Tech	Eric Ward	9	106	11.8	45
4.	11/23	at Kansas State	Tyler Lockett	12	278	23.2	90
5.	1/2	vs. Alabama	Amari Cooper	9	121	13.4	53
6.	1/2	vs. Alabama	DeAndrew White	3	139	46.3	67

100-Yard Rushers

	Date	Opponent	Player	Att.	Yds.	Avg.	Long
1.	9/28	at Notre Dame	George Atkinson III	14	148	10.6	80
2.	10/12	vs. Texas	Johnathan Gray	29	123	4.2	38
3.	10/12	vs. Texas	Malcolm Brown	23	120	5.2	13
4.	10/19	at Kansas	James Sims	23	129	5.6	20
5.	11/7	at Baylor	Shock Linwood	23	182	7.9	39
6.	12/7	at Oklahoma State	Desmond Roland	21	144	6.9	51
7.	1/2	vs. Alabama	Derrick Henry	8	100	12.5	43

300-Yard Passers

	Date	Opponent	Player	Att.	Comp.	Yds.	Long
1.	10/26	Texas Tech	Davis Webb	53	33	385	45
2.	11/23	at Kansas State	Jake Waters	29	17	348	90
3.	1/2	vs. Alabama	A.J. McCarron	30	19	387	67

GAME-BY-GAME GOAL-TO-GO SITUATIONS

Date	Opponent	Offense	Defense
8/31	ULM	None	None
9/7	WVU	TD	End of Game
9/14	Tulsa	TD	TD
		FG	FG
		TD	FG
		TD	TD
9/28	at Notre Dame	FG	TD
10/5	TCU	TD	FG
			TD
			TD
10/12	vs. Texas	TD	None
10/19	at Kansas	TD	TD
		TD	TD
10/26	Texas Tech	TD	TD
		TD	TD
11/7	at Baylor	Downs	TD
			TD
			FG
11/16	Iowa State	TD	TD
		TD	
11/23	at Kansas State	TD	TD
		TD	
		FG	
		TD	
12/7	at Oklahoma State	FG	TD
		TD	Downs
		TD	TD
1/2	vs. Alabama	TD	TD
			FG

GOAL-TO-GO SITUATIONS SUMMARY

Totals	Offense	Defense
Goal-to-Go Situations	23	23
Scores	22	21
Total Points	120	111
Touchdowns	18	16
Field Goals	4	5
Fumbles	0	0
Interceptions	0	0
Missed Field Goals	0	0
Lost on Downs	1	1
End of Half/Game	0	1
Ran Out Clock	0	0

2013 SPECIALTY STATS

OKLAHOMA TAKEAWAYS

Date	Opponent	Takeaway	Qtr.	Yd-Line	Result
8/31	ULM	J. Wilson - INT	3rd	ULM47	TD
9/7	WVU	C. Ndulue - FUM	2nd	OU49	FUM
9/7	WVU	G. Lynn - INT	3rd	OU37	INT
9/7	WVU	G. Lynn - FUM	3rd	OU14	Punt
9/14	Tulsa	G. Lynn - INT	2nd	OU36	TD
9/28	at Notre Dame	C. Nelson - INT	1st	ND24	TD
9/28	at Notre Dame	F. Shannon - INT	1st	ND49	TD
9/28	at Notre Dame	J. Wilson - INT	2nd	OU12	TD
10/12	vs. Texas	P. Lindley - FUM	1st	OU19	INT
10/12	vs. Texas	G. Grissom - INT	4th	OU46	TD
10/26	Texas Tech	A. Colvin - INT	1st	OU2	FUM
10/26	Texas Tech	A. Colvin - FUM	2nd	OU24	TD
10/26	Texas Tech	G. Lynn - INT	4th	OU39	TD
11/16	Iowa State	Q. Hayes - INT	1st	OU17	Punt
11/16	Iowa State	D. Austin - INT	4th	OU14	End of Game
11/23	at Kansas State	Z. Sachez - INT	4th	OU26	TD
11/23	at Kansas State	Q. Hayes - INT	4th	KS44	End of Game
12/7	at Oklahoma State	J. Wilson - INT	3rd	OU40	TD
12/7	at Oklahoma State	E. Striker - FUM	4th	OSU3	TD
1/2	vs. Alabama	G. Lynn - INT	1st	OU49	TD
1/2	vs. Alabama	G. Grissom - FUM	2nd	OU8	TD
1/2	vs. Alabama	Z. Sanchez - INT	2nd	OU44	TD
1/2	vs. Alabama	G. Grissom - FUM	4th	UA8	TD

OKLAHOMA GIVEAWAYS

Date	Opponent	Giveaway	Qtr.	Yd-Line	Result
8/31	ULM	C. Smith - INT	4th	ULM43	Downs
9/7	WVU	D. Cook - FUM	2nd	WVU18	Punt
9/7	WVU	W. Clarke - FUM	2nd	WVU38	Punt
9/7	WVU	D. Cook - INT	3rd	WVU0	INT
9/7	WVU	K. Joseph - INT	3rd	WVU4	Fumble
10/12	vs. Texas	C. Whaley - INT	1st	OU31	TD
10/12	vs. Texas	D. Thomas - INT	3rd	UT30	TD
10/19	at Kansas	J. Shepard - FUM	1st	KU32	TD
10/19	at Kansas	J. Shepard - INT	3rd	KU25	Punt
10/26	Texas Tech	B. Jones - FUM	1st	OU26	Punt
11/7	at Baylor	E. Lackey - INT	2nd	OU38	TD
11/7	at Baylor	D. Goodson - INT	4th	BU19	Downs
11/23	at Kansas State	R. Evans - INT	1st	KS10	Punt
12/7	at Oklahoma State	K. Peterson - INT	3rd	OSU26	TD
1/2	vs. Alabama	L. Collins - INT	1st	UA24	INT

SPECIAL TEAMS

Date	Opponent	Takeaway	Qtr.	Yd-Line	Result
9/7	WVU	T. Franks - FUM	1st	WVU32	TD
1/2	vs. Alabama	C. Gastelum - FUM	4th	OU23	End of Game

Date	Opponent	Giveaway	Qtr.	Yd-Line	Result
10/5	TCU	Team - FUM	3rd	OU35	TD

TURNOVER SUMMARY

Date	Opponent	Takeaways	Points Off	Giveaways	Points Off	TO Margin	Points Off Margin
8/31	ULM	1	7	1	0	0	+7
9/7	West Virginia	4	7	4	0	0	+7
9/14	Tulsa	1	7	0	0	+1	+7
9/28	at Notre Dame	3	21	0	0	+3	+21
10/5	TCU	0	0	1	7	-1	-7
10/12	vs. Texas	2	7	2	13	0	-6
10/19	at Kansas	0	0	2	6	-2	-6
10/26	Texas Tech	3	14	1	0	+2	+14
11/7	at Baylor	0	0	2	7	-2	-7
11/16	Iowa State	2	0	0	0	+2	0
11/23	at Kansas State	2	7	1	0	+1	+7
12/7	at Oklahoma State	2	14	1	7	+1	+7
1/2	vs. Alabama	5	28	1	0	+4	+28
	Totals	**25**	**112**	**16**	**40**	**+9**	**+72**

2013 SPECIALTY STATS

RUSHES (10+ YARDS)

OFFENSE

	Date	Opponent	Oklahoma Player	Yards
1.	8/31	ULM	QB Trevor Knight	24
2.	8/31	ULM	RB Brennan Clay	13
3.	8/31	ULM	RB Roy Finch	11
4.	8/31	ULM	RB Roy Finch	21
5.	8/31	ULM	QB Trevor Knight	11
6.	8/31	ULM	QB Trevor Knight	17
7.	8/31	ULM	QB Trevor Knight	15
8.	8/31	ULM	QB Trevor Knight	18
9.	8/31	ULM	QB Blake Bell	15
10.	9/7	WVU	RB Brennan Clay	33
11.	9/7	WVU	QB Trevor Knight	14
12.	9/7	WVU	RB Damien Williams	16
13.	9/7	WVU	QB Trevor Knight	14
14.	9/7	WVU	RB Damien Williams	11
15.	9/7	WVU	RB Damien Williams	12
16.	9/7	WVU	RB Brennan Clay	34
17.	9/7	WVU	RB Brennan Clay	26
18.	9/7	WVU	RB Brennan Clay	32
19.	9/7	WVU	QB Blake Bell	10
20.	9/7	WVU	RB Brennan Clay	14
21.	9/7	WVU	RB Damien Williams	17
22.	9/7	WVU	QB Blake Bell	11
23.	9/7	WVU	RB Brennan Clay	14
24.	9/14	Tulsa	QB Blake Bell	11
25.	9/14	Tulsa	RB Roy Finch	48
26.	9/14	Tulsa	RB Keith Ford	23
27.	9/14	Tulsa	RB Roy Finch	11
28.	9/28	at Notre Dame	RB Damien Williams	11t
29.	9/28	at Notre Dame	RB Damien Williams	19
30.	9/28	at Notre Dame	QB Blake Bell	12
31.	9/28	at Notre Dame	QB Blake Bell	10
32.	9/28	at Notre Dame	QB Blake Bell	11
33.	9/28	at Notre Dame	QB Trevor Knight	30
34.	9/28	at Notre Dame	RB Brennan Clay	15
35.	9/28	at Notre Dame	RB Brennan Clay	12
35.	9/28	at Notre Dame	RB Brennan Clay	12
36.	10/5	TCU	QB Blake Bell	12
37.	10/5	TCU	RB Brennan Clay	11
38.	10/5	TCU	QB Blake Bell	15
39.	10/5	TCU	RB Brennan Clay	76t
40.	10/5	TCU	QB Blake Bell	13
41.	10/5	TCU	QB Blake Bell	17
43.	10/12	vs. Texas	WR Sterling Shepard	24
44.	10/12	vs. Texas	RB Keith Ford	14
45.	10/12	vs. Texas	RB Damien Williams	17
46.	10/12	vs. Texas	RB Roy Finch	12
47.	10/12	vs. Texas	RB Brennan Clay	18
48.	10/19	at Kansas	QB Blake Bell	27
49.	10/19	at Kansas	QB Blake Bell	15
50.	10/19	at Kansas	FB Trey Millard	33
51.	10/19	at Kansas	RB Damien Williams	13
52.	10/19	at Kansas	RB Roy Finch	15
53.	10/19	at Kansas	RB Roy Finch	23
54.	10/26	Texas Tech	QB Blake Bell	18
55.	10/26	Texas Tech	QB Blake Bell	10
56.	10/26	Texas Tech	RB Damien Williams	13
57.	10/26	Texas Tech	RB Damien Williams	32
58.	10/26	Texas Tech	WR Lacoltan Bester	35t
59.	10/26	Texas Tech	RB Roy Finch	18
60.	10/26	Texas Tech	RB Roy Finch	11
61.	10/26	Texas Tech	RB Brennan Clay	10
62.	11/7	at Baylor	RB Roy Finch	23
63.	11/16	Iowa State	RB Damien Williams	17
64.	11/16	Iowa State	QB Trevor Knight	11
65.	11/16	Iowa State	QB Trevor Knight	11
66.	11/16	Iowa State	RB Damien Williams	69t
67.	11/16	Iowa State	RB Brennan Clay	16
68.	11/16	Iowa State	RB Brennan Clay	63t
69.	11/16	Iowa State	QB Trevor Knight	25
70.	11/16	Iowa State	QB Trevor Knight	56t
71.	11/16	Iowa State	RB Damien Williams	19t
72.	11/16	Iowa State	QB Kendal Thompson	12
73.	11/23	at Kansas State	QB Trevor Knight	21
74.	11/23	at Kansas State	RB Brennan Clay	15
75.	11/23	at Kansas State	RB Brennan Clay	10
76.	11/23	at Kansas State	QB Trevor Knight	20
77.	11/23	at Kansas State	RB Brennan Clay	13
78.	11/23	at Kansas State	RB Brennan Clay	64t
79.	11/23	at Kansas State	RB Brennan Clay	11
80.	11/23	at Kansas State	RB Brennan Clay	12
81.	11/23	at Kansas State	RB Brennan Clay	10
82.	12/7	at Oklahoma State	QB Trevor Knight	13
83.	12/7	at Oklahoma State	QB Trevor Knight	14
84.	12/7	at Oklahoma State	WR Jalen Saunders	12
85.	12/7	at Oklahoma State	WR Jalen Saunders	37
86.	1/2	vs. Alabama	RB Keith Ford	12
87.	1/2	vs. Alabama	RB Brennan Clay	12
88.	1/2	vs. Alabama	QB Trevor Knight	10
89.	1/2	vs. Alabama	WR Sterling Shepard	13t
90.	1/2	vs. Alabama	RB Brennan Clay	12

(t-touchdown)

DEFENSE

	Date	Opponent	Opponent Player	Yards
1.	9/7	WVU	RB Dreamius Smith	75t
2.	9/7	WVU	RB Charles Sims	11
3.	9/7	WVU	RB Charles Sims	10
4.	9/7	WVU	RB Charles Sims	16
5.	9/7	WVU	RB Wendell Smallwood	16
6.	9/7	WVU	RB Dustin Garrison	14
7.	9/14	Tulsa	RB Trey Watts	22
8.	9/28	at Notre Dame	RB Amir Carlisle	10
9.	9/28	at Notre Dame	RB Tarean Folston	36
10.	9/28	at Notre Dame	RB George Atkinson III	80t
11.	9/28	at Notre Dame	RB George Atkinson III	14
12.	10/5	TCU	QB Trevone Boykin	12
13.	10/12	vs. Texas	RB Johnathan Gray	38
14.	10/12	vs. Texas	RB Malcolm Brown	11
15.	10/12	vs. Texas	RB Malcolm Brown	13
16.	10/19	at Kansas	RB James Sims	14
17.	10/19	at Kansas	RB James Sims	20
18.	10/19	at Kansas	RB James Sims	12
19.	10/19	at Kansas	RB Darrian Miller	38
20.	10/19	at Kansas	RB James Sims	11t
21.	10/19	at Kansas	RB Darrian Miller	14
22.	10/26	Texas Tech	RB Jakeem Grant	14
23.	10/26	Texas Tech	QB Davis Webb	14
24.	10/26	Texas Tech	RB DeAndre Washington	19
25.	10/26	Texas Tech	RB Kenny Williams	10
26.	10/26	Texas Tech	RB DeAndre Washington	12
27.	11/7	at Baylor	RB Shock Linwood	20
28.	11/7	at Baylor	QB Bryce Petty	20
29.	11/7	at Baylor	RB Shock Linwood	13
30.	11/7	at Baylor	QB Bryce Petty	14
31.	11/7	at Baylor	QB Bryce Petty	10
32.	11/7	at Baylor	RB Shock Linwood	39
33.	11/7	at Baylor	RB Shock Linwood	17
34.	11/7	at Baylor	RB Shock Linwood	28
35.	11/7	at Baylor	RB Shock Linwood	11
36.	11/16	Iowa State	RB Aaron Wimberly	16
37.	11/16	Iowa State	RB DeVondrick Nealy	22
38.	11/16	Iowa State	RB DeVondrick Nealy	14
39.	11/23	at Kansas State	RB John Hubert	13
40.	11/23	at Kansas State	RB Tramaine Thompson	15
41.	12/7	at Oklahoma State	RB Desmond Roland	23
42.	12/7	at Oklahoma State	QB Clint Chelf	11
43.	12/7	at Oklahoma State	RB Desmond Roland	51
44.	12/7	at Oklahoma State	RB Jeremy Smith	13c
45.	12/7	at Oklahoma State	RB Desmond Roland	13
46.	1/2	vs. Alabama	RB T.J. Yeldon	16
47.	1/2	vs. Alabama	RB Derrick Henry	11
48.	1/2	vs. Alabama	RB Derrick Henry	43t
49.	1/2	vs. Alabama	RB Derrick Henry	19
50.	1/2	vs. Alabama	RB Derrick Henry	11

2013 SPECIALTY STATS

PASS PLAYS (20+ YARDS)

OFFENSE

	Date	Opponent	Oklahoma Players	Yards
1.	9/7	WVU	Lacoltan Bester from Knight	32
2.	9/7	WVU	Jalen Saunders from Knight	30
3.	9/14	Tulsa	Jaz Reynolds from Bell	82
4.	9/14	Tulsa	Durron Deal from Bell	41
5.	9/14	Tulsa	Roy Finch from Bell	29t
6.	9/14	Tulsa	Sterling Shepard from Bell	44
7.	9/14	Tulsa	Sterling Shepard from Bell	35t
8.	9/14	Tulsa	Jalen Saunders from Bell	25t
9.	9/28	at Notre Dame	Lacoltan Bester from Bell	26t
10.	9/28	at Notre Dame	Sterling Shepard from Bell	54t
11.	10/12	vs. Texas	Trey Millard from Bell	29
12.	10/12	vs. Texas	Lacoltan Bester from Bell	47
13.	10/19	at Kansas	Jalen Saunders from Bell	25
14.	10/19	at Kansas	Sterling Shepard from Bester	49t
15.	10/26	Texas Tech	Jalen Saunders from Bell	20
16.	10/26	Texas Tech	Jalen Saunders from Bell	76t
17.	10/26	Texas Tech	Damien Williams from Bell	30
18.	11/7	at Baylor	Jalen Saunders from Bell	28
19.	11/6	Iowa State	Lacoltan Bester from Thompson	44
20.	11/23	at Kansas State	Durron Neal from Knight	22
21.	11/23	at Kansas State	Sterling Shepard from Knight	24
22.	11/23	at Kansas State	Jalen Saunders from Knight	48
23.	12/7	at Oklahoma State	Sterling Shepard from Bell	57
24.	1/2	vs. Alabama	Lacoltan Bester from Knight	45t
25.	1/2	vs. Alabama	Derrick Woods from Knight	20
26.	1/2	vs. Alabama	Jalen Saunders from Knight	43t
27.	1/2	vs. Alabama	Sterling Shepard from Knight	22
28.	1/2	vs. Alabama	Lacoltan Bester from Knight	34

(t-touchdown)

DEFENSE

	Date	Opponent	Opponent Players	Yards
1.	9/7	WVU	Ronald Carswell from Millard	33
2.	9/14	Tulsa	Trey Watts from Green	25
3.	9/14	Tulsa	Jordan James from Green	35
4.	9/14	Tulsa	Conner Floyd from Green	20
5.	9/14	Tulsa	Jordan James from Green	21
6.	9/28	at Notre Dame	Troy Niklas from Rees	30t
7.	10/5	TCU	Cam White from Boykin	20
8.	10/5	TCU	David Porter from Boykin	45
9.	10/5	TCU	B.J. Catalon from Boykin	21
10.	10/12	vs. Texas	Kendal Sanders from McCoy	22
11.	10/12	vs. Texas	Jaxon Shipley from McCoy	21
12.	10/12	vs. Texas	Marcus Johnson from McCoy	59t
13.	10/12	vs. Texas	Mike Davis from McCoy	38t
14.	10/26	Texas Tech	Jace Amaro from Webb	21
15.	10/26	Texas Tech	Eric Ward from Webb	45
16.	10/26	Texas Tech	Eric Ward from Webb	23t
17.	10/26	Texas Tech	Jace Amaro from Webb	28
18.	10/26	Texas Tech	Jakeem Grant from Webb	24
19.	11/7	at Baylor	Clay Fuller from Petty	28
20.	11/7	at Baylor	Levi Norwood from Petty	39
21	11/7	at Baylor	Antwan Goodley from Petty	24t
22.	11/7	at Baylor	Antwan Goodley from Petty	25t
23.	11/16	Iowa State	Quenton Bundrage from Rohach	22
24.	11/23	at Kansas State	Tyler Lockett from Waters	22
25.	11/23	at Kansas State	Tyler Lockett from Waters	48t
26.	11/23	at Kansas State	Tramaine Thompson from Waters	43
27.	11/23	at Kansas State	Tyler Lockett from Waters	30t
28.	11/23	at Kansas State	Tyler Lockett from Waters	90t
29.	12/7	at Oklahoma State	Josh Stewart from Chelf	20
30.	12/7	at Oklahoma State	B Shepard from Chelf	38
31.	12/7	at Oklahoma State	Josh Stewart from Chelf	21
32.	12/7	at Oklahoma State	Charlie Moore from Chelf	27
33.	12/7	at Oklahoma State	Tracy Moore from Chelf	20
34.	12/7	at Oklahoma State	Tracy Moore from Chelf	23
35.	1/2	vs. Alabama	Amari Cooper from McCarron	53
36.	1/2	vs. Alabama	DeAndrew White from McCarron	63
37.	1/2	vs. Alabama	DeAndrew White from McCarron	67t
38.	1/2	vs. Alabama	Kevin Norwood from McCarron	21
39.	1/2	vs. Alabama	Derrick Henry from McCarron	61t

THE LAST TIME...

INDIVIDUAL

Rushed 30 times
OU: 31, Brennan Clay at Kansas State (11/23/13)
Opp.: 32, Jordan Todman, Connecticut (1/1/11)

Rushed 40 times
OU: 55, Steve Owens at Oklahoma State (11/29/69)
Opp.: 40, Ricky Williams, Texas (10/11/97)

Rushed 50 times
OU: 55, Steve Owens at Oklahoma State (11/29/69)
Opp.: Under research

Rushed for 100 yards
OU: 200, Brennan Clay at Kansas State (11/23/13)
Opp.: 100, Derrick Henry, Alabama (1/2/14)

Quarterback rushed for 100 yards
OU: 123, Trevor Knight vs. Iowa State (11/16/13)
Opp.: 229, Johnny Manziel, Texas A&M (1/4/13)

Rushed for 200 yards
OU: 200, Brennan Clay at Kansas State (11/23/13)
Opp.: 229, Johnny Manziel, Texas A&M (1/4/13)

Rushed for 250 yards
OU: 291, De'Mond Parker vs. Texas (10/11/97)
Opp.: 344, Tavon Austin at West Virginia (11/17/12)

Two 100-yard rushers
OU: 128, Damien Williams & 123 Trevor Knight vs. Iowa State (11/16/13)
Opp.: 123, Johnathan Gray & 120, Malcolm Brown, Texas (10/12/13)

Three 100-yard rushers
OU: 157, Earnest Williams, 118, Dewell Brewer & 102 Steve Collins, Missouri (11/7/92)
Opp.: Never

Had a 70-yard run from scrimmage
OU: 76, Brennan Clay vs. TCU (10/5/13)
Opp.: 80, George Atkinson III, Notre Dame (9/28/13)

Rushed for three touchdowns
OU: 4, Blake Bell vs. Texas (10/13/12)
Opp.: 4, Joseph Randle, Oklahoma State (11/24/12)

Rushed for four touchdowns
OU: 4, Blake Bell vs. Texas (10/13/12)
Opp.: 4, Joseph Randle, Oklahoma State (11/24/12)

Rushed for five touchdowns
OU: 5, DeMarco Murray vs. North Texas (9/1/07)
Opp.: Never

Rushed for six touchdowns
OU: 6, Quentin Griffin vs. Texas (10/7/00)
Opp.: Never

Passed for 300 yards
OU: 348, Trevor Knight vs. Alabama (1/2/14)
Opp.: 387, A.J. McCarron, Alabama (1/2/14)

Passed for 400 yards
OU: 413, Blake Bell vs. Tulsa (9/14/13)
Opp.: 479, Robert Griffin III, Baylor (11/19/11)

Passed for 500 yards
OU: 500, Landry Jones vs. Oklahoma State (11/24/12)
Opp.: Never

Attempted 40 passes
OU: 44, Trevor Knight vs. Alabama (1/2/14)
Opp.: 53, Davis Webb, Texas Tech (10/26/13)

Attempted 50 passes
OU: 71, Landry Jones vs. Oklahoma State (11/24/12)
Opp.: 53, Davis Webb, Texas Tech (10/26/13)

Attempted 60 passes
OU: 71, Landry Jones vs. Oklahoma State (11/24/12)
Opp.: 64, Ryan Tannehill, Texas A&M (11/5/11)

Threw three touchdown passes
OU: 4, Trevor Knight vs. Alabama (1/2/14)
Opp.: 3, Jake Waters, Kansas State (11/23/13)

Threw four touchdown passes
OU: 4, Trevor Knight vs. Alabama (1/2/14)
Opp.: 4, Geno Smith, West Virginia (11/17/12)

Threw five touchdown passes
OU: 6, Landry Jones at West Virginia (11/17/12)
Opp.: 5, Matt Leinart, USC (1/4/05)

Threw six touchdown passes
OU: 6, Landry Jones at West Virginia (11/17/12)
Opp.: Under research

Non-quarterback touchdown pass
OU: 8, Grant Bothun to Michael Hunnicutt at Oklahoma State (12/7/13)
Opp.: 3, Kenny Williams to Eric Ward, Texas Tech (10/26/13)

Caught 10 passes
OU: 15, Justin Brown & 10, Jalen Saunders vs. Oklahoma State (11/24/12)
Opp.: 12, Tyler Lockett, Kansas State (11/23/13)

Had 100 yards receiving
OU: 105, Lacoltan Bester vs. Alabama (1/2/14)
Opp.: 121, Amari Cooper & 139, DeAndrew White, Alabama (1/2/14)

Had 150 yards receiving
OU: 162, Jalen Saunders vs. Oklahoma State (11/24/12)
Opp.: 278, Tyler Lockett, Kansas State (11/23/13)

Had 200 yards receiving
OU: 217, Ryan Broyles at Kansas (10/15/11)
Opp.: 278, Tyler Lockett, Kansas State (11/23/13)

Had a 70-yard pass completion
OU: 76, Blake Bell to Jalen Saunders vs. Texas Tech (10/26/13)
Opp.: 90, Jake Waters to Tyler Lockett, Kansas State (11/23/13)

Caught two touchdown passes
OU: 2, Jalen Saunders vs. Alabama (1/2/14)
Opp.: 3, Tyler Lockett, Kansas State (11/23/13)

Caught three touchdown passes
OU: 4, Kenny Stills at West Virginia (11/17/12)
Opp.: 3, Tyler Lockett, Kansas State (11/23/13)

Caught four touchdown passes
OU: 4, Kenny Stills at West Virginia (11/17/12)
Opp.: 4, Stedman Bailey, West Virginia (11/17/12)

Two 100-yard receivers
OU: 123, Sterling Shepard & 109, Jaz Reynolds vs. Tulsa (9/14/13)
Opp.: 121, Amari Cooper & 139, DeAndrew White, Alabama (1/2/14)

100-yard rusher and 100-yard receiver
OU: 115 (rush), Damien Williams, 108 (rec.), Jalen Saunders at TCU (12/1/12)
Opp.: 100 (rush), Derrick Henry, 121 (rec.), Amari Cooper & 139 (rec.), Alabama (1/2/14)

Returned a punt for a touchdown
OU: 64, Jalen Saunders at Oklahoma State (12/7/13)
Opp.: 85, Daje Johnson, Texas (10/12/13)

Returned a kickoff for a touchdown
OU: 100, Roy Finch vs. Kansas (10/20/12)
Opp.: 100, Fozzy Whittaker, Texas (10/8/11)

Returned an interception for a touchdown
OU: 74, Zack Sanchez at Kansas State (11/23/13)
Opp.: 31, Chris Whaley, Texas (10/12/13)

Returned a fumble for a touchdown
OU: 8, Geneo Grissom vs. Alabama (1/2/14)
Opp.: 1, Jarell Childs, Kansas State (9/22/12)

Returned a blocked field goal for a touchdown
OU: 48, Darryl Bright vs. Texas Tech (11/21/98)
Opp.: Under research

THE LAST TIME...

Returned a blocked punt for a touchdown
OU: 0, Will Peoples vs. Texas Tech (11/23/02)
Opp.: 24, Nathan Jeffery, UTEP (9/1/12)
Had 10 tackles
OU: 10, Dominique Alexander at Oklahoma State (12/7/13)
Opp.: 10, Eddie Jackson, Alabama (1/2/14)
Had 15 tackles
OU: 15, Frank Shannon at Baylor (11/7/13)
Opp.: 15, Shawn Jackson, Tulsa (9/14/13)
Had 20 tackles
OU: 22, Rocky Calmus at Colorado (10/30/99)
Opp.: Under research
Blocked a punt
OU: Matt Dimon at Kansas (10/19/13)
Opp.: Zack Craig, Oklahoma State (12/7/13)
Blocked a field goal
OU: Brodney Pool vs. Oregon (9/18/04)
Opp.: Team, Texas Tech (10/26/13)
Blocked an extra point attempt
OU: Jordan Wade at Kansas (10/19/13)
Opp.: Chris Whaley, Texas (10/13/12)
Recorded a safety
OU: Dominique Alexander at Baylor (11/7/13) (sack)
Opp.: Team, Texas A&M (11/6/10) (Bad snap thru end zone)
Kicked three field goals
OU: 3, Michael Hunnicutt vs. West Virginia (9/7/13)
Opp.: 3, Kyle Brindza, Notre Dame (10/27/12)
Had 50-yard field goal
OU: 53, Michael Hunnicutt at Kansas State (10/29/11)
Opp.: 50, Anthony Fera, Texas (10/12/13)
Had a 70-yard punt
OU: 75, Tress Way at TCU (12/1/12)
Opp.: 73, Mike Brandtner, Iowa State (10/14/06)
Converted a two-point conversion
OU: Blake Bell to Sterling Shepard at Notre Dame (9/28/13)
Opp.: Ryan Tannehill to Malcome Kennedy, Texas A&M (11/5/11)
Returned a blocked PAT for a two-point conversion:
OU: 98, Aaron Colvin at Kansas (10/19/13)
Opp.: 91, Quandre Diggs, Texas (10/13/12)

TEAM

Scored 40 points
OU: 45-31 vs. Alabama (1/2/14)
Opp: 41-12, Baylor (11/7/13)
Scored 50 points
OU: 51-20 vs. Tulsa (9/14/13)
Opp.: 55-19, USC (1/4/05)
Scored 60 points
OU: 63-21 vs. Texas (10/13/12)
Opp.: 69-7, Nebraska (11/1/97)
Scored 70 points
OU: 79 vs. North Texas (9/1/07)
Opp.: 73-21, Nebraska (11/2/96)
Posted a shutout
OU: 34-0, ULM (8/31/13)
Opp.: 29-0, Texas A&M (11/7/98)
Rushed for 200 yards
OU: 301 at Kansas State (11/23/13)
Opp.: 200, Oklahoma State (12/7/13)
Rushed for 300 yards
OU: 301 at Kansas State (11/23/13)
Opp.: 326, Texas A&M (1/4/13)
Rushed for 400 yards
OU: 405 vs. Iowa State (11/16/13)
Opp.: 458, West Virginia (11/17/12)
Rushed for 500 yards
OU: 518 vs. New Mexico State (9/2/89)
Opp.: Never
Rushed for 600 yards
OU: 768 vs. Kansas State (10/15/88)
Opp.: Never
Rushed for 700 yards
OU: 768 vs. Kansas State (10/15/88)
Opp.: Never
Rushed for less than 100 yards
OU: 81 vs. Alabama (1/2/14)
Opp.: 24, Kansas State (11/23/13)
Rushed for five touchdowns
OU: 6 vs. Texas (10/13/12)
Opp.: 5, Oklahoma State (11/24/12)
Rushed for six touchdowns
OU: 6 vs. Texas (10/13/12)
Opp.: 8, Nebraska (11/1/97)
Rushed for seven touchdowns
OU: 8 vs. Florida A&M (9/8/12)
Opp.: 8, Nebraska (11/1/97)
Rushed for eight touchdowns
OU: 8 vs. Florida A&M (9/8/12)
Opp.: 8, Nebraska (11/1/97)
Passed for 300 yards
OU: 348 vs. Alabama (1/2/14)
Opp.: 387, Alabama (1/2/14)
Passed for 400 yards
OU: 413 vs. Tulsa (9/14/13)
Opp.: 485, Baylor (11/19/11)
Passed for 500 yards
OU: 500 vs. Oklahoma State (11/24/12)
Opp.: Never
Passed for less than 100 yards
OU: 77 at Oklahoma State (11/25/06)
Opp.: 16, Kansas (10/19/13)
Passed for five touchdowns
OU: 6 at West Virginia (11/17/12)
Opp.: 5, USC (1/4/05)
Passed for six touchdowns
OU: 6 at West Virginia (11/17/12)
Opp.: Never
Gained 500 yards total offense
OU: 523 vs. Iowa State (11/16/13)
Opp.: 516, Alabama (1/2/14)
Gained 600 yards total offense
OU: 607 vs. Tulsa (9/14/13)
Opp.: 633, Texas A&M (1/4/13)
Gained 700 yards total offense
OU: 829 vs. Kansas State (10/15/88)
Opp.: 778, West Virginia (11/17/12)
Gained 800 yards total offense
OU: 829 vs. Kansas State (10/15/88)
Opp.: Never
Held under 100 total yards
OU: 83 vs. Navy (10/2/65)
Opp.: 44, Idaho State (9/12/09)
Held under 200 total yards
OU: 183 vs. Iowa State (10/16/10)
Opp.: 166, ULM (8/31/13)

HISTORY

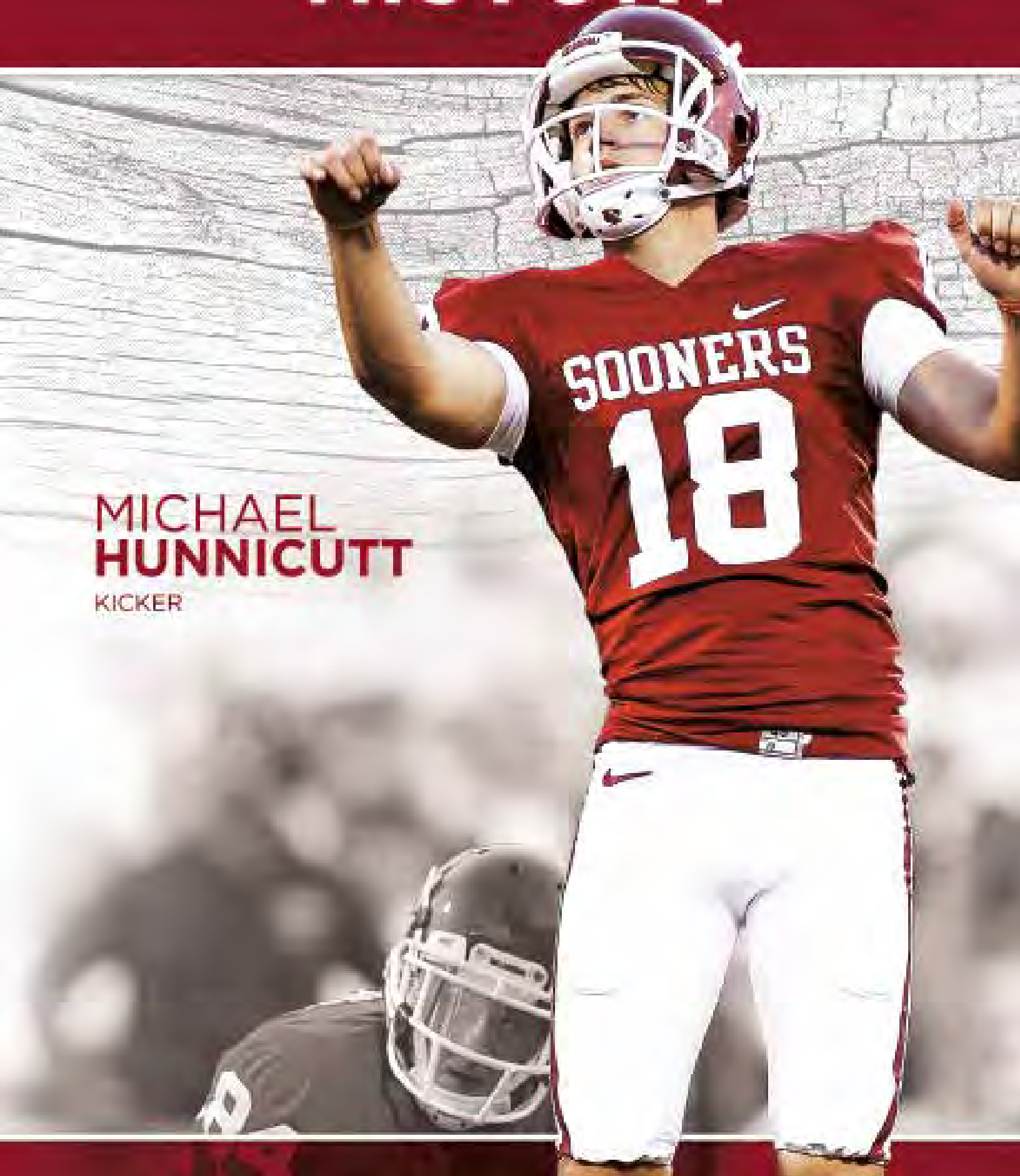

MICHAEL
HUNNICUTT
KICKER

INDIVIDUAL RECORDS

Rushing

Rushes
Game . . . . . 55, Steve Owens at Oklahoma State, 11/29/69
Season . . . . . 393, Steve Owens, 1968
Career. . . . . 958, Steve Owens, 1967-69

Rushing Yardage
Game . . . . . 294, Greg Pruitt at Kansas State, 10/23/71
Season . . . . . 1,925, Adrian Peterson, 2004
Career. . . . . 4,118, Billy Sims, 1975-79

Yards Per Attempt
Game . . . . . 26.8 (6-161), Eric Mitchel vs. Kansas State, 10/15/88
Season . . . . . 8.98, Greg Pruitt, 1971, (196 attempts)
Career. . . . . 7.48, Darrell Shepard, 1979-81 (166 attempts)

200-Yard Rushing Games
Season . . . . . 4, Billy Sims, 1978
Career. . . . . 7, Billy Sims, 1975-79

Rushing Yards by a Freshman
Game . . . . . 259, Earl Johnson vs. Colorado, 11/12/83 (redshirt); 249, Adrian Peterson at Oklahoma St., 10/30/04 (true)
Season . . . . . 1,925, Adrian Peterson, 2005 (true); 1,184, De'Mond Parker, 1996 (redshirt)

Rushing Yards by a Quarterback
Game . . . . . 195, Thomas Lott vs. Kansas State, 11/6/76
Season . . . . . 1,289, Jack Mildren, 1971
Career . . . . . 2,713, Jamelle Holieway, 1985-88

Rushing Touchdowns
Game . . . . . 6, Quentin Griffin vs. Texas, 10/7/00
Season . . . . . 23, Steve Owens, 1969; Billy Sims, 1979
Career. . . . . 57, Steve Owens, 1967-69

Receiving

Receptions
Game . . . . . 15, Justin Brown vs. Oklahoma State, 11/24/12; 15, Jalen Saunders vs. Notre Dame, 10/27/12; 15, Ryan Broyles vs. Iowa State, 10/16/10
Season . . . . . 131, Ryan Broyles, 2010
Career. . . . . 349, Ryan Broyles, 2008-11

Receiving Yards
Game . . . . . 217, Ryan Broyles at Kansas 10/15/11
Season . . . . . 1,622, Ryan Broyles, 2010
Career. . . . . 4,586, Ryan Broyles, 2008-11

Yards Per Reception
Game . . . . . 47.7, Virgil Boll at Colorado, 11/3/62 (3 receptions, 143 yards)
Season . . . . . 29.1, Jon Harrison, 1971 (17 receptions)
Career. . . . . 27.0, Jon Harrison, 1970-71 (30 receptions)

Touchdown Receptions
Game . . . . . 4, Jermaine Gresham vs. Texas A&M, 11/3/07; 4, Trent Smith at Kansas, 10/13/01
Season . . . . . 15, Ryan Broyles, 2010; 15, Mark Clayton, 2003
Career. . . . . 45, Ryan Broyles, 2008-11

Consecutive Games with a Reception
Career. . . . . 52, Mark Clayton, 8/25/01 - 1/4/05

Passing

Attempts
Game . . . . . 71, Landry Jones vs. Oklahoma State, 11/24/12
Season . . . . . 617, Landry Jones, 2010
Career. . . . . 2,183, Landry Jones, 2009-12

Completions
Game . . . . . 46, Landry Jones vs. Oklahoma State, 11/24/12
Season . . . . . 405, Landry Jones, 2010
Career. . . . . 1,388, Landry Jones, 2009-12

Yards Passing
Game . . . . . 554, Landry Jones at West Virginia, 11/17/12
Season . . . . . 4,720, Sam Bradford, 2008
Career. . . . . 16,646, Landry Jones, 2009-12

Touchdown Passes
Game . . . . . 6, Landry Jones at West Virginia, 11/17/12; 6, Landry Jones vs. Tulsa, 9/19/09
Season . . . . . 50, Sam Bradford, 2008
Career. . . . . 123, Landry Jones, 2009-12

Completion Percentage
Game . . . . . 1.000 (8-8), Jack Jacobs vs. Kansas, 11/1/41
Season. . . . . .695 (237-341), Sam Bradford, 2007
Career. . . . . .676 (604-893), Sam Bradford, 2007-09

Passing Efficiency
Game . . . . . 303.3 (16-18, 263 yds, 5 TD, 0 INT) Jason White vs. Texas A&M, 11/8/03
Season . . . . . 180.8, Sam Bradford, 2008
Career. . . . . 175.6, Sam Bradford, 2007-09

Lowest Interception Percentage
Season . . . . . .017, Sam Bradford, 2008 (483 attempts, 8 interceptions)
Career. . . . . .018 Sam Bradford, 2007-09 (893 attempts, 16 interceptions)

300-Yard Games
Season . . . . . 10, Sam Bradford, 2008
Career. . . . . 27, Landry Jones 2009-12

Consecutive 300-Yard Games
Season . . . . . 6, Sam Bradford, 2008; 6, Landry Jones, 2009

400-Yard Games
Season . . . . . 5, Landry Jones, 2011
Career. . . . . 12, Landry Jones, 2009-12

Consecutive Games with a Touchdown Pass
Season . . . . . 14, Sam Bradford, 2008; 14, Landry Jones, 2010
Career. . . . . 25, Josh Heupel, 1999-2000

CHUKA NDULUE

INDIVIDUAL RECORDS

Scoring

Points

Game ..... 36, Quentin Griffin
vs. Texas, 10/7/00
Season ..... 138, Billy Sims, 1979;
138, Steve Owens, 1969
Career..... 390, DeMarco Murray, 2007-2010

Touchdowns

Game ..... 6, Quentin Griffin
vs. Texas, 10/7/00
Season ..... 23, Billy Sims, 1979;
23, Steve Owens, 1969
Career..... 65, DeMarco Murray, 2007-2010

Points by a Kicker

Game ..... 17, Michael Hunnicutt
at Kansas, 10/15/11;
17, Jimmy Stevens
at Oklahoma State, 11/27/10;
17, Trey DiCarlo
vs. Texas, 10/11/03
Season ..... 131, Trey DiCarlo, 2003
Career ..... 345, Michael Hunnnicutt, 2011-Pres.

Extra Points Made

Game ..... 11, Garrett Hartley
vs. North Texas, 9/1/07;
11, Trey DiCarlo
vs. Texas A&M, 11/8/03;
11, Tim Lashar
vs. Missouri, 11/8/86
Season ..... 94, Jimmy Stevens, 2008
Career..... 196, R.D. Lashar, 1987-90

Extra Points Attempted

Game ..... 11, Garrett Hartley
vs. North Texas, 9/1/07;
11, Trey DiCarlo
vs. Texas A&M, 11/8/03;
11, Tim Lashar
vs. Missouri, 11/8/86
Season ..... 99, Jimmy Stevens, 2008
Career..... 202, R.D. Lashar, 1987-90

Consecutive Extra Points

Season ..... 66, Tim Lashar, 1986
Career..... 140, Uwe von Schamann, 1976-78

Field Goals

Game .....4, seven times; last: Jimmy Stevens
at Oklahoma State, 11/27/10
Season ..... 24, Michael Hunnicutt, 2013
Career ..... 62, Michael Hunnicutt, 2011-Pres.

Kickoff Returns

Most Kickoff Returns

Game ..... 7, Juaquin Iglesias
vs. West Virginia, 1/2/08;
7, DeMarco Murray
at Oklahoma State, 11/29/08;
7, Jarrail Jackson
at Nebraska, 11/1/97
Season ..... 29, Juaquin Iglesias, 2007
Career..... 63, Juaquin Iglesias, 2005-2008

Most Kickoff Return Yards

Game ..... 229, Brandon Daniels
at Notre Dame, 10/2/99
Season ..... 826, Juaquin Iglesias, 2007
Career..... 1,664, Juaquin Iglesias, 2005-08

Best Kickoff Return Average

Game ..... 45.80, Brandon Daniels
at Notre Dame, 10/2/99 (5 returns);
57.00, Antwone Savage
vs. UNC, 8/25/01 (2 returns);
100.00, twice (1 return);
last: Mark Bradley
at Iowa State, 10/4/03
Season ..... 31.75, Brandon Daniels, 1999
Career..... 27.6, DeMarco Murray, 2007-10

Punts

Most Punts

Game ..... 18, Jack Jacobs
vs. Santa Clara, 10/25/41
Season ..... 80, Jeff Ferguson, 2001;
80; Mike Winchester, 1984
Career..... 252, Jeff Ferguson, 1998-2001

Best Punting Average

Game ..... 58.8, Tress Way (6 punts)
vs. Oklahoma State, 11/28/09
Season ..... 47.84, Jack Jacobs, 1940
Career..... 44.0, Tress Way, 2009-12

Punt Returns

Most Punt Returns

Game ..... 8, five times; last: Ryan Broyles
vs. Oklahoma State, 11/26/09
Season ..... 53, Antonio Perkins, 2003
Career..... 126, Jarrail Jackson, 1996-99

Most Punt Return Yards

Game ..... 277, Antonio Perkins
vs. UCLA, 9/20/03
Season ..... 643, Antonio Perkins, 2002
Career..... 1,441, Antonio Perkins, 2002-04

Best Punt Return Average

Game ..... 39.6, Antonio Perkins
vs. UCLA, 9/20/03
(7 returns, 277 yards)
Season ..... 23.5, Jack Mitchell, 1948
(22 returns)
Career..... 23.8, Jack Mitchell, 1946-48
(39 returns)

Total Offense

Total Offense Yards

Game ..... 554, Landry Jones
at West Virginia, 11/17/12
(554 Passing, 0 Rushing)
Season ..... 4,767, Sam Bradford, 2008
(4,720 Passing, 47 Rushing)
Career..... 16,271, Landry Jones, 2009-12
(16,646 Passing, -375 Rushing)

All-Purpose Yards

Game ..... 374, Greg Pruitt
at Kansas State, 10/23/71
(294 rushing, 34 receiving, 46 return)
Season ..... 2,171, DeMarco Murray, 2008
(1,002 rush, 395 rec., 774 returns)
Career..... 6,718, DeMarco Murray, 2007-10
(3,685 rushing, 1,571 rec., 1,462 ret.)

Defense

Total Tackles

Game ..... 23, Jackie Shipp
at Missouri, 11/14/81
Season ..... 189, Jackie Shipp, 1981
Career..... 530, Daryl Hunt, 1975-78

Tackles by a Lineman

Game ..... 21, Kevin Murphy
at Missouri, 11/5/83
Season ..... 144, Kevin Murphy, 1983
Career..... 365, Rick Bryan, 1980-83

Tackles by a Linebacker

Game ..... 23, Jackie Shipp
at Missouri, 11/14/81
Season ..... 189, Jackie Shipp, 1981
Career..... 530, Daryl Hunt, 1975-78

Tackles by a Defensive Back

Game ..... 20, Rodney Rideau
at Notre Dame, 10/22/99
Season ..... 120, Rodney Rideau, 1999
Career..... 299, Zac Henderson, 1974-77

Tackles for Loss

Game ..... 6, Cedric Jones
vs. Texas Tech, 9/17/94
Season ..... 24, Kelly Gregg, 1998
Career..... 59, Rocky Calmus, 1998-01

Interceptions

Game ..... 3, eight times; last: Tony Jefferson
vs. Ball State, 10/1/11
Season ..... 9, Rickey Dixon, 1987
Career..... 18, Darrell Royal, 1946-49

Sacks

Game ..... 5, Cedric Jones
vs. Texas Tech, 9/17/94
Season ..... 14, Martin Chase, 1997;
Cedric Jones, 1994
Career..... 31.5, Cedric Jones, 1992-95

TEAM RECORDS

Rushing

Rushing Attempts
Game . . . . . 96 vs. Missouri, 11/9/57
Season 879, 1972
Per Game 73.9, 1974

Rushing Yards
Game . . . . . 768 vs. Kansas State, 10/15/88
Season 5,635, 1971

Rushing Yards Per Attempt
Game . . . . . 10.6 (72-768) vs. K-State, 10/15/88
Season 7.1, 1971

Passing

Most Attempts
Game . . . . . 73 vs. Oklahoma State, 11/24/12
Season 633, 2010
Per Game 47.17, 1999

Most Completions
Game . . . . . 47 vs. Oklahoma State, 11/24/12
Season 414, 2010
Per Game 29.57, 2010

Fewest Attempts
Game . . . . . .0, at Colorado 10/30/76 & 11/15/86
Season 63, 1976
Per Game 5.25, 1976

Fewest Completions
Game . . . . . 0, several; last at Arizona, 9/16/89
Season 24, 1976
Per Game 2.0, 1976

Most Yards Passing
Game . . . . . 554, at West Virginia, 11/17/12
Season 4,891, 2008
Per Game 349.4, 2008; 2011

Completion Percentage
Game . . . . . 1.000, several times
Season 677, 2008

Most Yards Per Attempt
Game . . . . . 25.7 at Colorado, 11/3/62
Season 12.77, 1971

Most Yards Per Completion
Game . . . . . 36.1 at Colorado, 11/3/62
Season 26.85, 1971

Most Interceptions Thrown
Game . . . . . 5, three times; last:
vs. Nebraska, 11/7/09
Season 18, 2000

Total Offense

Total Yards Offense
Game . . . . . 875 at Colorado, 10/4/80
Season 7,670, 2008
Per Game 566.83, 1971

Most Plays
Game . . . . . 107 vs. Oklahoma State, 11/27/10
Season 1,211, 2010
Per Game 86.8, 1972

Yards Per Play
Game . . . . . 10.6 vs. Colorado, 10/4/80
Season 7.6, 1971

Fewest Turnovers
Game . . . . . 0, several; last at Notre Dame,
9/28/13
Season 11, 2008
Per Game 0.79, 2008

Scoring

Points Scored
Game . . . . . 82 at Colorado, 10/4/80
Season 716, 2008
Per Game 51.1, 2008

Most Touchdowns
Game . . . . . 12 at Colorado, 10/4/80
Season 99, 2008
Per Game 7.1, 2008

Most Rushing Touchdowns
Game . . . . . 12 at Colorado, 10/4/80
Season 62, 1971
Per Game 5.17, 1971

Most Passing Touchdowns
Game . . . . . 6 vs. West Virginia, 11/17/12;
. . . . . 6 vs. Tulsa, 9/19/09
Season 51, 2008
Per Game 3.64, 2008

Field Goals
Game . . . . . 4, eight times; last
at Kansas, 10/15/11
Season 25, 2011
Per Game 2.83, 1999

Returns

Most Punt Return Yards
Game . . . . . 277 vs. UCLA, 9/20/03
Season 949, 1948
Per Game 86.27, 1948

Most Kickoff Return Yards
Game . . . . . 289 at Notre Dame, 10/2/99
Season 1,583, 2007
Per Game 113.07, 2007

Kicking

Field Goal Percentage
Game . . . . . 1.000, several; last:
(2-2) at Oklahoma State, 12/7/13
Season 950 (19-20), 2006

Most Extra Points
Game . . . . . 11 vs. North Texas, 9/1/07;
11 vs. Texas A&M, 11/8/03;
11 vs. Missouri, 11/8/86
Season 94, 2008

Extra Point Percentage
Game . . . . . 1.000, many times
Season . . . . . 1.000, several times, last: 1993 (46-46)

Most Punts
Game . . . . . 21 vs. Santa Clara, 10/25/41
Season 85, 2001

Punting Average
Game . . . . . .58.8 vs. Oklahoma State, 11/28/09
Season 45.0, 2009

Defense

Fewest Rushing Yards Allowed
Game . . . . . -52 at Kansas, 11/1/86
Season 594, 1948
Per Game 54.00, 1949

Fewest Rushing Attempts
Season 296, 1999
Per Game 26.9, 1999

Fewest Rushing Yards Per Attempt
Season 1.58, 1986

Fewest Passing Yards Allowed
Game . . . . . -2 vs. Oklahoma State, 11/13/93
Season 555, 1956
Per Game 55.50, 1956

Fewest Passing Completions Allowed
Season 47, 1960
Per Game 4.7, 1960

Most Sacks
Game . . . . . .9 vs. Nebraska, 10/29/05
Season 48, 1986
Per Game 4.09, 1989

Fewest Points Allowed
Game . . . . . 0, 252 times (120 since 1938);
last vs. Louisiana-Monroe,
8/31/13
Season 29, 1938
Per Game 2.64, 1938

Fewest Touchdowns Allowed
Game . . . . . 0, several; last vs. ULM, 8/31/13
Season 4, 1938
Per Game 0.36, 1938

Total Yards Defense
Game . . . . . 14 vs. Washington State, 12/3/38
Season 1,226, 1938
Per Game 111.45, 1938

LONGEST PLAYS

All Plays

Yards	Player	Pos	Cl	TD	Play	Opponent	Date
100	Roy Finch	RB	Jr.	Y	KO Return	Kansas	10/20/12
100*	Mark Bradley	WR	Jr.	Y	KO Return	Iowa State	10/4/03
100	Buster Rhymes	RB	Fr.	Y	KO Return	Kansas State	10/18/80
100	Al Needs	DB	Fr.	Y	Int. Return	Kansas State	10/27/45
99*	Jerome Ledbetter	RB	Fr.	Y	KO Return	Colorado	10/4/80
99	Joe Golding	DB	Jr.	Y	Int. Return	Texas	10/12/46
97	Derrick Strait	DB	Sr.	N	Int. Return	Texas Tech	11/22/03
96	Jeff Frazier	RB	Jr.	Y	Rush	North Texas	9/23/95
96	Randy Hughes	DB	Jr.	Y	Int. Return	Colorado	10/20/73
96	Buck McPhail	RB	Jr.	N	Rush	Kansas State	11/3/51
96	Darrell Royal	QB	Jr.	Y	Punt Return	Kansas State	10/16/48

** First career return*

Rushing

Yards	Player	Pos	Cl	TD	Opponent	Date
96	Jeff Frazier	RB	Jr.	Y	North Texas	9/23/95
96	Buck McPhail	RB	Jr.	N	Kansas State	11/3/51
95	Damien Williams	RB	Jr.	Y	Texas	10/13/12
92	DeMarco Murray	RB	Fr.	Y	Utah State	9/15/07
91	Jimmy Harris	QB	So.	Y	Kansas	10/16/54
90	Mike Thomas	RB	So.	Y	Oregon	9/23/72
90	George Thomas	RB	Sr.	Y	Oklahoma State	11/26/49
89	Damien Williams	RB	Jr.	Y	Florida A&M	9/8/12
89	Darrell Shepard	QB	Jr.	Y	Colorado	10/4/80
88	Keith Jackson	TE	So.	Y	Nebraska	11/23/85

Passing

Yards	Receiver	Passer	TD	Opponent	Date
95	Ben Hart	Ronnie Fletcher	Y	Florida State	1/2/65
90	P.J. Mills	Eric Moore	Y	Iowa State	10/7/95
90	Lance Rentzel	John Hammond	Y	Maryland	9/19/64
87	Max Boydston	Buddy Leake	Y	California	9/18/54
86	Cameron Kenney	Landry Jones	Y	Oklahoma State	11/27/10
86	Wahoo McDaniel	Bobby Boyd	Y	West Virginia	9/27/58
83	Virgil Boll	Monte Deere	Y	Colorado	11/3/62
82	Arthur Guess	Steve Collins	Y	Nebraska	11/18/89
82	Jaz Reynolds	Blake Bell	N	Tulsa	9/14/13
81	Ryan Broyles	Landry Jones	Y	Colorado	10/30/10

Field Goals

Yards	Player	Cl	Opponent	Date
60	Tony DiRienzo	So.	Kansas	11/17/73
58	Uwe von Schamann	Jr.	Oklahoma State	11/5/77
56	Tony DiRienzo	Sr.	Oklahoma State	11/1/75
54	R.D. Lashar	Jr.	Missouri	11/3/90
54	Uwe von Schamaan	Sr.	Missouri	9/30/78
54	Uwe von Schamaan	So.	Colorado	10/30/76
53	Michael Hunnicutt	Fr.	Kansas State	10/29/11
53	Garrett Hartley	Sr.	Utah State	9/15/07
53	R.D. Lashar	Fr.	Tulsa	9/26/87
53	Michael Keeling	Jr.	Florida State	1/1/81
53	John Carrol	So.	Auburn	1/1/72

Punts

Yards	Player	Pos	Cl	Opponent	Date
91	Wahoo McDaniel	TE	Jr.	Iowa State	11/8/58
87	Joe Wylie	RB	So.	Kansas State	10/24/70
85	Tress Way	P	So.	Utah State	9/4/10
81	Brian Lewis	P	So.	Oklahoma State	11/9/96
81	Darrell Royal	QB	Jr.	Oklahoma State	11/27/48
79	Jack Jacobs	RB	Jr.	Nebraska	11/2/40
78	Brian Lewis	P	Fr.	Missouri	10/28/95
78	Scott Blanton	P/K	Jr.	Texas Tech	12/24/93
78	Todd Thomsen	P	So.	Iowa State	10/3/87
78	Michael Keeling	K/P	Jr.	Kansas	10/17/81
78	Billy Pricer	RB	Sr.	North Carolina	9/29/56
78	Darrell Royal	QB	So.	Missouri	11/15/47

Kickoff Returns

Yards	Player	Pos	Cl	TD	Opponent	
100	Roy Finch	RB	Jr.	Y	Kansas	10/20/12
100	Buster Rhymes	RB	Fr.	Y	Kansas State	10/18/80
100*	Mark Bradley	DB	Jr.	Y	Iowa State	10/4/03
99*	Jerome Ledbetter	RB	Fr.	Y	Colorado	10/4/80
95	Jerome Ledbetter	RB	Fr.	Y	Oklahoma State	11/29/80
95	George Thomas	RB	Fr.	Y	Boston College	9/23/49
94	Otis Rogers	RB	Jr.	Y	Kansas State	10/30/37
93	J.T. Thatcher	DB	Sr.	N	Kansas State	10/14/00
92	Orville Matthews	RB	Jr.	Y	Santa Clara	11/30/40
91	DeMarco Murray	RB	Fr.	Y	Baylor	11/10/07

** First career kickoff return attempt*

Punt Returns

Yards	Player	Pos	Cl	TD	Opponent	Date
96	Darrell Royal	QB	Jr.	Y	Kansas State	10/16/48
93	Eddie Hinton	WR	So.	Y	Colorado	10/29/66
91	Jalen Saunders	WR	Sr.	Y	Iowa State	11/16/13
91	Tommy McDonald	RB	So.	Y	Iowa State	11/12/55
90	Justin Brown	WR	Sr.	Y	Kansas	10/20/12
87	Ryan Broyles	WR	So.	Y	Oklahoma State	11/28/09
87	Darrius Johnson	DB	Jr.	Y	Missouri	11/5/94
85	Freddie Nixon	RB	So.	Y	Iowa State	10/22/77
84	Antonio Perkins	DB	Jr.	Y	UCLA	9/20/03

Interception Returns

Yards	Player	Pos	Cl	TD	Opponent	Date
100	Al Needs	DB	Fr.	Y	Kansas State	10/27/45
99	Joe Golding	DB	Jr.	Y	Texas	10/12/46
97	Derrick Strait	DB	Sr.	N	Texas Tech	11/22/03
96	Randy Hughes	DB	Jr.	Y	Colorado	10/20/73
95	Rickey Dixon	DB	Sr.	Y	Oklahoma State	11/7/87
94	David Baker	QB	Jr.	Y	Duke	1/1/58
85	Dominique Franks	DB	Jr.	Y	Kansas	10/24/09
85	J.T. Thatcher	DB	Sr.	Y	Texas Tech	11/18/00
82	Carl Dodd	QB	So.	Y	Maryland	1/2/56
82	Johnny West	RB	So.	Y	Kansas State	10/21/44

Fumble Returns

Yards	Player	Pos	Cl	TD	Opponent	Date
69	Cory Heinecke	DL	Sr.	Y	Air Force	9/1/01
65	Marlon Wesley	DB	Sr.	Y	San Diego State	9/9/95
61	Claire Morford	OL	So.	Y	Marquette	11/22/41
58	Dante Jones	LB	Sr.	Y	North Texas	9/5/87
58	Aubrey Beavers	DL	Jr.	Y	Colorado	10/17/92
57	Clyde Powers	DB	Jr.	Y	Clemson	9/30/72
56	John Goodman	DL	Jr.	Y	Kansas	11/10/79
53	Keenan Clayton	LB	Jr.	N	Texas Tech	11/22/08
52	Brian Jackson	DB	Sr.	Y	Texas A&M	11/14/09
45	Casey Walker	DL	Sr.	N	Kansas	10/20/12
45	Eric Bassey	DB	Fr.	Y	Alabama	9/7/02

Longest Plays Against

Yards	Player	Play	Team	Date
100	Fozzy Whittaker	Kickoff Return	Texas	10/8/11
100	Coryell Judie	Kickoff Return	Texas A&M	11/6/10
100	Mack Heron	Kickoff Return	Kansas State	11/2/68
99	Eric Vann	Rush	Kansas	10/4/97
99	Wes Caswell	Troy DeGar Pass	Tulsa	9/28/96
98	Brandon Banks	Kickoff Return	Kansas State	10/31/09
98	Cyrus Gray	Kickoff Return	Texas A&M	11/8/08
98	Shaun Rochon	Kickoff Return	Baylor	10/22/05
97	Marty Gilyard	Kickoff Return	Cincinnati	9/6/08
97	Wayne McGarity	Major Applewhite Pass	Texas	10/10/98

RUSHING RECORDS

Rushing - Game

Yds	Player	Pos	Cl	Att	Opponent	Date
294	Greg Pruitt	RB	Jr.	19	Kansas State	10/23/71
291	De'Mond Parker	RB	So.	31	Texas	10/11/97
282	Billy Sims	RB	Sr.	36	Missouri	11/17/79
274	Mike Gaddis	RB	So.	29	Oklahoma State	10/7/89
261	Steve Owens	RB	Sr.	55	Oklahoma State	11/29/69
259	Earl Johnson	RB	Fr.	28	Colorado	11/12/83
258	David Overstreet	RB	Sr.	18	Colorado	10/4/80
249	Adrian Peterson	RB	Fr.	33	Oklahoma State	10/30/04
248	Quentin Griffin	RB	Sr.	32	Texas	10/12/02
248	Steve Owens	RB	Sr.	53	Iowa State	11/1/69

Rushing - Season

Yds	Player	Pos	Class	Year	Att	Avg	TD
1,925	Adrian Peterson	RB	Fr.	2004	339	5.70	15
1,896	Billy Sims	RB	Jr.	1978	256	7.41	22
1,884	Quentin Griffin	RB	Sr.	2002	287	6.56	15
1,760	Greg Pruitt	RB	Jr.	1971	196	8.98	18
1,670	Billy Sims	RB	Sr.	1979	248	6.73	23
1,649	Steve Owens	RB	Jr.	1968	393	4.20	21
1,523	Steve Owens	RB	Sr.	1969	358	4.25	23
1,344	Mike Gaddis	RB	Sr.	1991	241	5.58	17
1,321	Joe Washington	RB	Jr.	1974	194	6.81	12
1,289	Jack Mildren	QB	Sr.	1971	223	5.78	20

Rushing - Career

Yds	Player	Pos	Years	Att	Avg	TD
4,118	Billy Sims	RB	1975-79	593	6.94	53
4,071	Joe Washington	RB	1972-75	675	6.03	39
4,041	Adrian Peterson	RB	2004-06	748	5.40	41
4,041	Steve Owens	RB	1967-69	958	4.22	57
3,938	Quentin Griffin	RB	1999-02	744	5.29	44
3,685	DeMarco Murray	RB	2007-10	759	4.86	50
3,403	De'Mond Parker	RB	1996-98	579	5.88	21
3,198	Stanley Wilson	RB	1979-82	567	5.64	15
3,122	Greg Pruitt	RB	1970-72	422	7.40	38
2,923	Chris Brown	RB	2006-09	627	4.67	42

Rushing Attempts - Game

Att	Player	Pos	Cl	Opponent	Date
55	Steve Owens	RB	Sr.	Oklahoma State	11/29/69
53	Steve Owens	RB	Sr.	Iowa State	11/1/69
47	Steve Owens	RB	Jr.	Kansas State	11/2/68
46	Steve Owens	RB	Jr.	Missouri	11/16/68
44	Steve Owens	RB	Sr.	Kansas	11/9/68
41	Steve Owens	RB	Jr.	Nebraska	11/23/68
40	Steve Owens	RB	Sr.	Wisconsin	9/20/69
39	Ron Shotts	RB	Jr.	Oklahoma State	12/3/66
38	Dewell Brewer	RB	Fr.	Kansas State	11/11/89
37	Spencer Tillman	RB	Fr.	Hawaii	12/3/83
37	Steve Owens	RB	Jr.	North Carolina State	9/28/68
37	Steve Owens	RB	Jr.	Kansas	11/9/68

Rushing Attempts - Season

Att	Player	Class	Year
393	Steve Owens	Jr.	1968
358	Steve Owens	Sr.	1969
339	Adrian Peterson	Fr.	2004
287	Quentin Griffin	Sr.	2002
282	DeMarco Murray	Sr.	2010
256	Billy Sims	Jr.	1978
248	Billy Sims	Sr.	1979
241	Mike Gaddis	Sr.	1991
225	Kejuan Jones	So.	2003
223	Jack Mildren	Sr.	1971

Rushing Attempts - Career

Att	Player	Years
958	Steve Owens	1967-69
759	DeMarco Murray	2007-10
748	Adrian Peterson	2004-06
744	Quentin Griffin	1999-02
675	Joe Washington	1972-75
627	Chris Brown	2006-09
593	Billy Sims	1975-79
579	De'Mond Parker	1996-98
567	Stanley Wilson	1979-82

Rushing Touchdowns - Game

TD	Player	Class	Opponent	Year
6	Quentin Griffin	So.	Texas	10/7/00
5	DeMarco Murray	Fr.	North Texas	9/1/07
5	Jerald Moore	So.	Oklahoma State	11/12/94
5	Steve Owens	Jr.	Nebraska	11/23/68
4	By 20 players; last: Blake Bell		Texas	10/13/12

Rushing Touchdowns - Season

TD	Player	Year	Class
23	Billy Sims	1979	Sr.
23	Steve Owens	1969	Sr.
22	Billy Sims	1978	Jr.
21	Steve Owens	1968	Jr.
20	Chris Brown	2008	Jr.
20	Jack Mildren	1971	Sr.
18	J.C. Watts	1980	Sr.
18	Steve Davis	1973	So.
18	Greg Pruitt	1971	Jr.
18	George Thomas	1949	Sr.

Rushing Touchdowns - Career

TD	Player	Seasons
57	Steve Owens	1967-69
53	Billy Sims	1975-79
50	DeMarco Murray	2007-10
44	Quentin Griffin	1999-02
42	Chris Brown	2006-09
41	Adrian Peterson	2004-06
39	Joe Washington	1972-75
38	Greg Pruitt	1970-72
35	J.C. Watts	1976-80
34	Steve Davis	1973-75

100-Plus Yard Games - Season

#	Player	Year	Class
12	Quentin Griffin	2002	Sr.
11	Adrian Peterson	2004	Fr.
11	Billy Sims	1978	Jr.
10	Steve Owens	1968	Jr.
9	Billy Sims	1979	Sr.
9	Joe Washington	1973	So.
9	Steve Owens	1969	Sr.
8	Jack Mildren	1971	Sr.
7	Joe Washington	1974	Jr.
7	Greg Pruitt	1971	Jr.
7	Billy Vessels	1952	Sr.

100-Plus Yard Games - Career

#	Player	Years
23	Steve Owens	1967-69
22	Adrian Peterson	2004-06
20	Billy Sims	1975-79
19	Joe Washington	1972-75
17	Adrian Peterson	2004-06
16	De'Mond Parker	1996-98
16	Quentin Griffin	1999-02
13	DeMarco Murray	2007-10
13	Greg Pruitt	1970-72
11	Steve Davis	1973-75

RUSHING & PASSING RECORDS

200-Plus Yard Games - Season

#	Player	Year	Class
4	Billy Sims	1978	Jr.
3	Adrian Peterson	2004	Fr.
3	Quentin Griffin	2002	Sr.
3	Billy Sims	1979	Sr.
3	Greg Pruitt	1971	Jr.
3	Steve Owens	1969	Sr.

200-Plus Yard Games - Career

#	Player	Years
7	Billy Sims	1975-79
6	Adrian Peterson	2004-06
5	De'Mond Parker	1996-98
4	Quentin Griffin	1999-02
4	Mike Gaddis	1988-91

Passing Yards - Game

Yards	Player	Cl	Att	Comp	Opponent	Date
554	Landry Jones	Sr.	51	38	West Virginia	11/17/12
505	Landry Jones	Jr.	47	35	Kansas State	10/29/11
500	Landry Jones	Sr.	71	46	Oklahoma State	11/24/12
468	Landry Jones	So.	62	37	Oklahoma State	11/27/10
468	Sam Bradford	So.	53	36	Kansas	10/18/08
453	Landry Jones	So.	46	32	Colorado	10/30/10
448	Landry Jones	Jr.	48	35	Missouri	9/24/11
447	Landry Jones	Jr.	51	36	Baylor	11/19/11
429	Landry Jones	So.	49	34	Connecticut	1/1/11
429	Josh Heupel	Jr.	42	29	Louisville	9/25/99

Passing Yards - Season

Yards	Player	Cl	Year	Att	Comp	Int	TD
4,720	Sam Bradford	So.	2008	483	328	8	50
4,718	Landry Jones	So.	2010	617	405	12	38
4,463	Landry Jones	Jr.	2011	562	355	15	29
4,267	Landry Jones	Sr.	2012	555	367	11	30
3,850	Josh Heupel	Jr.	1999	553	349	16	33
3,846	Jason White	Sr.	2003	451	278	10	40
3,606	Josh Heupel	Sr.	2000	472	305	15	20
3,205	Jason White	Sr.	2004	255	390	9	35
3,198	Landry Jones	Fr.	2009	449	261	14	26
3,121	Sam Bradford	Fr.	2007	341	237	8	36

Passing Yards - Career

Yards	Player	Years	Att	Comp	Int	TD
16,646	Landry Jones	2009-12	2,183	1,388	52	123
8,403	Sam Bradford	2007-09	893	604	16	88
7,922	Jason White	1999-04	990	627	24	81
7,456	Josh Heupel	1999-00	1,025	654	31	53
6,686	Cale Gundy	1990-93	808	460	32	40
5,091	Nate Hybl	2000-02	791	464	23	40
3,744	Bobby Warmack	1966-68	475	259	19	22
3,095	Paul Thompson	2002-06	246	409	12	26
3,092	Jack Mildren	1969-71	358	170	25	24
2,675	Eric Moore	1995-98	393	168	20	15

Completions - Game

#	Player	Cl	Att	Yards	Opponent	Date
46	Landry Jones	Sr.	71	500	Oklahoma State	11/24/12
39	Josh Heupel	Jr.	53	390	Mississippi	12/31/99
38	Landry Jones	Sr.	51	554	West Virginia	11/17/12
37	Landry Jones	So.	62	468	Oklahoma State	11/27/10
37	Josh Heupel	Jr.	54	420	Baylor	9/18/99
36	Landry Jones	Jr.	51	447	Baylor	11/19/11
36	Landry Jones	So.	59	290	Texas A&M	11/6/10
36	Landry Jones	So.	51	370	Cincinnati	10/25/10
36	Sam Bradford	So.	53	468	Kansas	10/18/08
36	Nate Hybl	Jr.	48	347	Tulsa	11/3/01

Completions - Season

#	Player	Year	Cl	Att	Yards
405	Landry Jones	2010	So.	617	4,718
367	Landry Jones	2012	Sr.	555	4,267
355	Landry Jones	2011	Jr.	562	4,463
349	Josh Heupel	1999	Jr.	553	3,850
328	Sam Bradford	2008	So.	483	4,720
305	Josh Heupel	2000	Sr.	472	3,606
278	Jason White	2003	Sr.	451	3,846
261	Landry Jones	2009	Fr.	449	3,198
246	Nate Hybl	2001	Jr.	412	2,409
237	Sam Bradford	2007	Fr.	341	3,121

Completions - Career

#	Player	Years	Att	Yds
1,388	Landry Jones	2009-12	2,183	16,646
654	Josh Heupel	1999-00	1,025	7,456
627	Jason White	1999-04	990	7,922
604	Sam Bradford	2007-09	893	8,403
464	Nate Hybl	2000-02	791	5,091
460	Cale Gundy	1990-93	808	6,686
259	Bobby Warmack	1966-68	475	3,744
246	Paul Thompson	2002-06	409	3,095
195	Garrick McGee	1994-95	377	2,449
170	Jack Mildren	1969-71	358	3,092

Completion Percentage - Season

Pct	Player	Year	Class	Att	Comp
.695	Sam Bradford	2007	Fr.	341	237
.679	Sam Bradford	2008	So.	483	328
.661	Landry Jones	2012	Sr.	555	367
.656	Landry Jones	2010	So.	617	405
.654	Jason White	2004	Sr.	390	255
.646	Josh Heupel	2000	Sr.	472	305
.646	Jason White	2001	So.	113	73
.632	Landry Jones	2011	Jr.	562	355
.631	Josh Heupel	1999	Jr.	553	349
.616	Jason White	2003	Sr.	451	278

Minimum 50 attempts

Completion Percentage - Career

Pct	Player	Years	Att	Comp
.676	Sam Bradford	2007-09	893	604
.638	Josh Heupel	1999-00	1,025	654
.636	Landry Jones	2009-12	2,183	1,388
.633	Jason White	1999-04	990	627
.601	Paul Thompson	2002-06	246	409
.593	Blake Bell	2011-13	253	150
.590	Trevor Knight	2013-Pres.	134	79
.587	Nate Hybl	2000-02	791	464
.569	Cale Gundy	1990-93	808	460
.568	Hugh McCullough	1937-38	162	92

Minimum 100 attempts

Attempts - Game

#	Player	Class	Comp	Yards	Opponent	Date
71	Landry Jones	Sr.	46	500	Oklahoma State	11/24/12
62	Landry Jones	So.	37	468	Oklahoma State	11/27/10
59	Landry Jones	So.	36	290	Texas A&M	11/6/10
58	Landry Jones	Fr.	26	245	Nebraska	11/7/09
58	Josh Heupel	Jr.	26	328	Colorado	10/30/99
55	Landry Jones	Jr.	30	412	Texas Tech	10/22/11
54	Josh Heupel	Jr.	37	420	Baylor	9/18/99
53	Sam Bradford	So.	36	468	Kansas	10/18/08
53	Josh Heupel	Jr.	39	390	Mississippi	12/31/99
51	6 occurences; last: Landry Jones				West Virginia	11/17/12

PASSING RECORDS

Attempts - Season

#	Player	Year	Cl	Comp	Yards	Int	TD
617	Landry Jones	2010	So.	405	4,718	12	38
562	Landry Jones	2011	Jr.	335	4,463	15	29
555	Landry Jones	2012	Sr.	367	4,267	11	30
553	Josh Heupel	1999	Jr.	349	3,850	16	33
483	Sam Bradford	2008	So.	328	4,720	8	50
472	Josh Heupel	2000	Sr.	305	3,606	15	20
451	Jason White	2003	Sr.	278	3,846	10	40
449	Landry Jones	2009	Fr.	261	3,198	14	26
412	Nate Hybl	2001	Jr.	246	2,409	13	14
390	Jason White	2004	Sr.	255	3,205	9	35

Attempts - Career

#	Player	Years	Comp	Yards	Int	TD
2,183	Landry Jones	2009-12	1,388	16,646	52	123
1,025	Josh Heupel	1999-00	654	7,456	31	53
990	Jason White	1999-04	622	7,922	24	81
893	Sam Bradford	2007-09	604	8,327	16	88
808	Cale Gundy	1990-93	460	6,686	32	40
791	Nate Hybl	2000-02	464	5,091	23	40
475	Bobby Warmack	1966-68	259	3,744	19	22
393	Eric Moore	1995-98	168	2,675	20	15
377	Garrick McGee	1994-95	195	2,449	19	11

Touchdown Passes - Game

#	Player	Cl	Opponent	Date
6	Landry Jones	Sr.	West Virginia	11/17/12
6	Landry Jones	Fr.	Tulsa	9/19/09
5	Landry Jones	Jr.	Kansas State	10/29/11
5	Landry Jones	Jr.	Texas Tech	10/22/11
5	Landry Jones	Jr.	Ball State	10/1/11
5	Landry Jones	So.	Texas Tech	11/13/10
5	Landry Jones	Fr.	Texas A&M	11/14/09
5	Sam Bradford	So.	Nebraska	11/1/08
5	Sam Bradford	So.	Texas	10/11/08
5	Sam Bradford	So.	Washington	9/13/08
5	Sam Bradford	So.	Cincinnati	9/6/08
5	Sam Bradford	Fr.	Texas A&M	11/3/07
5	Sam Bradford	Fr.	North Texas	9/1/07
5	Jason White	Sr.	Texas A&M	11/6/04
5	Jason White	Sr.	Texas A&M	11/8/03
5	Jason White	Sr.	Iowa State	10/4/03
5	Josh Heupel	Jr.	Louisville	9/25/99
5*	Josh Heupel	Jr.	Indiana State	9/11/99

** First career start*

Touchdown Passes - Season

#	Player	Year	Cl
50	Sam Bradford	2008	So.
40	Jason White	2003	Sr.
38	Landry Jones	2010	So.
36	Sam Bradford	2007	Fr.
35	Jason White	2004	Sr.
33	Josh Heupel	1999	Jr.
30	Landry Jones	2012	Sr.
29	Landry Jones	2011	Jr.
26	Landry Jones	2009	Fr.
24	Nate Hybl	2002	Sr.

Touchdown Passes - Career

#	Player	Years
123	Landry Jones	2009-12
88	Sam Bradford	2007-09
81	Jason White	1999-04
53	Josh Heupel	1999-00
40	Nate Hybl	2000-02
40	Cale Gundy	1990-93
24	Jack Mildren	1969-71
22	Jamelle Holieway	1985-88
22	Bobby Warmack	1966-68
21	Steve Davis	1973-75

Passing Efficiency - Game

Eff	Player	Cl	Cmp-Att	Yards	TD	Int	Opponent	Date
303.29	Jason White	Sr.	16-18	263	5	0	Texas A&M	11/8/03
285.89	Sam Bradford	So.	18-21	304	5	0	Washington	9/13/08
277.56	Sam Bradford	So.	14-19	304	4	0	Texas Tech	11/22/08
266.92	Sam Bradford	Fr.	21-23	363	3	0	North Texas	9/1/07
260.00	Claude Arnold	Sr.	9-15	200	4	0	Kansas	11/11/50
259.81	Jason White	Sr.	17-21	290	4	0	Texas	10/11/03
247.16	Paul Thompson	So.	13-18	257	3	0	Middle Tenn.	9/23/06
234.38	Jason White	Sr.	14-18	257	2	0	Houston	9/11/04
232.00	Sam Bradford	Fr.	11-15	150	4	1	Oklahoma St	11/24/07
230.21	Sam Bradford	Fr.	20-25	353	3	1	Baylor	11/10/07

Minimum 15 attempts

Passing Efficiency - Season

Eff	Player	Yr	Cl	Comp	Att	Yds	TD	Int
180.84	Sam Bradford	2008	So.	328	483	4,720	50	8
176.53	Sam Bradford	2007	Fr.	237	341	3,121	36	8
159.42	Jason White	2004	Sr.	255	390	3,205	35	9
159.41	Claude Arnold	1950	Sr.	59	119	1,069	13	1
158.11	Jason White	2003	Sr.	278	451	3,846	40	10
154.68	Dave Robertson	1972	Sr.	59	116	1,136	10	4
146.92	Cale Gundy	1993	Sr.	159	269	2,311	17	7
146.31	Landry Jones	2010	So.	405	617	4,718	12	38
144.58	Landry Jones	2012	Sr.	367	555	4,267	30	11
142.45	Paul Thompson	2006	Sr.	204	336	2,667	11	22

Minimum 15 attempts

Passing Efficiency - Career

Eff	Player	Yrs	Comp	Att	Yds	TD	Int
175.62	Sam Bradford	2007-09	604	893	8,327	88	16
165.94	Eddie Crowder	1950-52	61	114	1,189	11	4
165.13	Claude Arnold	1948-50	83	160	1,593	18	6
152.70	Jason White	1999-04	627	990	7,922	81	24
151.21	Dave Robertson	1970-72	67	132	1,313	11	7
141.53	Jamelle Holieway	1985-88	117	257	2,430	22	15
141.46	Landry Jones	2009-12	1,388	2,183	16,646	123	52
137.84	Paul Thompson	2002-06	246	409	3,095	26	14
135.96	Steve Davis	1973-75	86	215	2,036	21	17
135.92	Josh Heupel	1999-00	654	1,025	7,456	53	31

Minimum 100 attempts

300-Yard Passing Games - Season

#	Player	Year
11	Sam Bradford	2008
10	Landry Jones	2010
8	Landry Jones	2011
8	Josh Heupel	1999
6	Landry Jones	2012
6	Josh Heupel	2000
4	Jason White	2003
3	Landry Jones	2009

300-Yards Passing Games - Career

#	Player	Years
27	Landry Jones	2009-12
14	Josh Heupel	1999-00
14	Sam Bradford	2007-09
7	Jason White	1999-04
5	Cale Gundy	1990-93
3	Nate Hybl	2000-02

400-Yard Passing Games - Season

#	Player	Year
5	Landry Jones	2011
3	Landry Jones	2012
3	Landry Jones	2010
2	Sam Bradford	2008
2	Josh Heupel	1999
1	Blake Bell	2013

PASSING & RECEIVING RECORDS

400-Yard Passing Games - Career

#	Player	Years
12	Landry Jones	2009-12
2	Sam Bradford	2007-09
2	Josh Heupel	1999-00
1	Blake Bell	2011-13

500-Yard Passing Games - Season

#	Player	Year
2	Landry Jones	2012

500-Yard Passing Games - Career

#	Player	Years
3	Landry Jones	2009-12

Consecutive Starts by a Quarterback

#	Player	Years
47	Landry Jones	2009-12
34	Steve Davis	1973-75
34	Jack Mildren	1969-71
29	Sam Bradford	2007-09
27	Jason White	2003-04

Starts by a Quarterback - Career

#	Player	Years
50	Landry Jones	2009-12
37	Cale Gundy	1990-93
34	Steve Davis	1973-75
34	Jack Mildren	1969-71
33	Jamelle Holieway	1985-88

Victories by a Quarterback - Career

#	Player	Lost	Tie	Pct	Years
39	Landry Jones	11	0	.780	2009-12
32	Steve Davis	1	1	.956	1973-75
30	Jamelle Holieway	3	0	.909	1985-88
27	Jason White	4	0	.871	1999-04
25	Jimmy Harris	0	0	1.000	1954-56

Winning Percentage by a Quarterback - Career

Pct	Player	Started	W	L	T	Years
1.000	Jimmy Harris	25	25	0	0	1954-56
1.000	Gene Calame	15	15	0	0	1953-54
.956	Steve Davis	34	32	1	1	1973-75
.938	Darrell Royal	16	15	1	0	1946-49
.909	Jamelle Holieway	33	30	3	0	1985-88

Minimum 15 starts

Receptions - Game

#	Player	Cl	Pos	Opponent	Date
15	Justin Brown	Sr.	WR	Oklahoma State	11/24/12
15	Jalen Saunders	Jr.	WR	Notre Dame	10/27/12
15	Ryan Broyles	Jr.	WR	Iowa State	10/16/10
14	Ryan Broyles	Sr.	WR	Kansas	10/15/11
14	Ryan Broyles	Sr.	WR	Missouri	9/24/11
14	Ryan Broyles	Sr.	WR	Kansas State	10/29/11
13	Ryan Broyles	Jr.	WR	Connecticut	1/1/11
13	Ryan Broyles	So.	WR	Stanford	12/31/09
12	Ryan Broyles	Jr.	WR	Baylor	11/20/10
12	Ryan Broyles	Jr.	WR	Florida State	9/11//10
12	Juaquin Iglesias	Sr.	WR	Kansas	10/18/08

Consecutive Games with a Reception

#	Player	Dates
52	Mark Clayton	8/25/01 - 1/4/05
48	Ryan Broyles	9/6/08 - 11/5/11
46	Juaquin Iglesias	11/12/05 - 1/8/09
38	Kenny Stills	9/4/10 - 1/4/13
38	Quentin Griffin	11/6/99 - 10/19/02

Receptions - Season

#	Player	Pos	Cl	Year	Yds	Avg	TD
131	Ryan Broyles	WR	Jr.	2010	1,622	12.4	14
89	Ryan Broyles	WR	So.	2009	1,120	12.6	15
83	Ryan Broyles	WR	Sr.	2011	1,157	13.9	10
83	Mark Clayton	WR	Jr.	2003	1,425	17.2	15
74	Juaquin Iglesias	WR	Sr.	2008	1,150	15.5	10

Receptions - Career

#	Player	Pos	Year	Yds	Avg	TD
349	Ryan Broyles	WR	2008-11	4,586	13.1	45
221	Mark Clayton	WR	2001-04	3,241	14.7	31
204	Kenny Stills	WR	2010-12	2,594	12.7	24
202	Juaquin Iglesias	WR	2005-08	2,861	14.2	19
169	Quentin Griffin	RB	1999-02	1,337	7.9	7

Receiving Yards - Game

Yards	Player	Cl.	Pos.	Rec	TD	Opponent	Date
217	Ryan Broyles	Sr.	WR	13	2	Kansas	10/15/11
208	Ryan Broyles	Jr.	WR	9	3	Colorado	10/30/10
206	Manuel Johnson	Sr.	WR	5	3	TCU	9/27/08
191	Juaquin Iglesias	Sr.	WR	12	0	Kansas	10/18/08
190	Mark Clayton	Jr.	WR	8	1	Texas	10/11/03

Receiving Yards - Season

Yards	Player	Pos	Cl	Year	Rec	Avg	TD
1,622	Ryan Broyles	WR	Jr.	2010	131	12.4	14
1,425	Mark Clayton	WR	Jr.	2003	83	17.2	15
1,157	Ryan Broyles	WR	Sr.	2011	83	13.9	10
1,150	Juaquin Iglesias	WR	Sr.	2008	74	15.5	10
1,120	Ryan Broyles	WR	So.	2009	89	12.6	15

Receiving Yards - Career

Yards	Player	Pos	Year	Rec	Avg	TD
4,586	Ryan Broyles	WR	2008-11	349	13.1	45
3,241	Mark Clayton	WR	2001-04	221	14.7	31
2,861	Juaquin Iglesias	WR	2005-08	202	14.2	19
2,594	Kenny Stills	WR	2010-12	204	12.7	24
2,285	Malcolm Kelly	WR	2005-07	144	15.9	21

Touchdown Receptions - Game

#	Player	Cl	Pos	Rec	Yds	Opponent	Date
4	Kenny Stills	Jr.	WR	10	91	West Virginia	11/17/12
4	Jermaine Gresham	So.	TE	5	80	Texas A&M	11/3/07
4	Trent Smith	Jr.	TE	11	70	Kansas	10/13/01
3	13 times; last: WR Ryan Broyles					Missouri	9/24/11

Touchdown Receptions - Season

#	Player	Year	Cl	Pos
15	Ryan Broyles	2009	So.	WR
15	Mark Clayton	2003	Jr.	WR
14	Ryan Broyles	2010	Jr.	WR
14	Jermaine Gresham	2008	Jr.	TE
11	Kenny Stills	2012	Jr.	WR
11	Jermaine Gresham	2007	So.	TE
11	Travis Wilson	2004	Jr.	WR

Touchdown Receptions - Career

#	Player	Years	Pos
45	Ryan Broyles	2008-11	WR
31	Mark Clayton	2001-04	WR
26	Jermaine Gresham	2006-09	TE
24	Kenny Stills	2010-12	WR
21	Malcolm Kelly	2005-07	WR

BOWL TRADITION

1939 * ORANGE BOWL

Miami, Fla. (32,191)

TENNESSEE	17
OKLAHOMA	0

	OU	UT
First Downs	6	15
Rushes-Yards	16-25	51-197
Passing Yards	69	63
Passes-Comp-Int	27-10-1	13-4-0
Plays-Yards	43-94	64-260
Fumbles-Lost	4-3	2-1
Penalties-Yards	9-90	16-130
Punts-Average	13-40	12-36

SCORE BY QUARTER

Tennessee	7	3	0	7	17
Oklahoma	0	0	0	0	0

SCORING

UT - Foxx 12-yd run (Wyatt run), 0-7
UT - Wyatt 32-yd FG, 0-10
UT - Wood 22-yd run (Wyatt kick), 0-17

STATISTICS LEADERS

Rushing: OU - McCullough, 9-9
UT - Coffman, 12-56
Passing: OU - McCullough, 19-7-1-37
UT - Wood, 5-2-0-40
Receiving: OU - Clark, 3-30
UT - Cifers, 1-23

GAME SUMMARY

This was the first Orange Bowl that featured two national powers as both teams were undefeated and untied. To lure the Sooners to Miami, the Orange Bowl director circled the Norman campus, leaving chalk messages that promoted the game. Tennessee's powerful ground attack was too much for the Sooners, winners of 14 straight, as the Volunteers raced to a 17-0 victory in the fifth annual Orange Bowl. The victory was the 13th straight for the Vols, who were coached by Major Bob Neyland. The game was considered to be the roughest of all bowl games played that year as both teams combined for more than 200 yards in penalties.

1947 * GATOR BOWL

Jacksonville, Fla. (10,034)

N.C. STATE	13
OKLAHOMA	34

	OU	NCS
First Downs	12	13
Rushes-Yards	43-195	47-136
Passing Yards	75	103
Passes-Comp-Int	9-3-2	18-7-3
Plays-Yards	52-270	65-239
Fumbles-Lost	4-3	2-1
Penalties-Yards	7-34	3-13
Punts-Average	5-31.0	4-36.0

SCORE BY QUARTER

N.C. State	7	0	6	0	13
Oklahoma	7	20	0	7	34

SCORING

OU - Davis 1 yd run (Wallace kick), 7-0
NCSU - Phillips 63 yd pass from Turner (Byler kick), 7-7
OU - Davis 7 yd run (Wallace kick), 14-7
OU - Golding 5 yd run (Wallace kick), 21-7
OU - Davis 5 yd run (kick failed), 27-7
NCSU - Palmer 8 yd run (kick failed), 27-13
OU - Owens 15 yd pass from Sarratt (Wallace kick), 34-13

STATISTICS LEADERS

Rushing: OU - Golding, 12-91
NCSU - Palmer, 10-70

GAME SUMMARY

In a game that featured two of the marquee names in college football at the time, Oklahoma blasted North Carolina State, 34-13, before an overflowing crowd of 10,000 in the second annual Gator Bowl. The Sooners did not take long to get on the scoreboard, two minutes to be exact, on an Eddie Davis one-yard plunge. N.C. State roared back to even the score, but OU put the game out of reach by scoring 20 second-quarter points and coasted from there. The marquee matchup was made possible because of the Tournament of Roses committee decision to match representatives of the Western Athletic Conference (now the Pac-12) and the Big Nine, (now the Big Ten). This agreement made it possible for teams not waiting for a possible Rose Bowl berth to be picked by the Gator Bowl committee.

1949 * SUGAR BOWL

New Orleans, La. (80,383)

NORTH CAROLINA	6
OKLAHOMA	14

	OU	UNC
First Downs	14	12
Rushes-Yards	65-186	34-128
Passing Yards	43	82
Passes-Comp-Int	4-1-0	21-8-2
Plays-Yards	69-229	55-210
Fumbles-Lost	1-1	0-0
Penalties-Yards	40	30
Punts-Average	5-36.8	7-38.0

SCORE BY QUARTER

North Carolina	6	0	0	0	6
Oklahoma	7	0	7	0	14

SCORING

OU - Mitchell 1 yd run (Ming kick), 7-0
UNC - Rodgers 3 yd run (kick failed), 7-6
OU - Pearson 7 yd run (Ming kick), 14-6

STATISTICS LEADERS

Rushing: OU - Heath, 12-58
UNC - Justice, 16-84
Passing: OU - Royal, 1-1-0-43
UNC - Justice, 13-6-1-57
Receiving: OU - Anderson, 1-43
UNC - Weiner, 3-36

GAME SUMMARY

It was legendary Coach Bud Wilkinson's first bowl game as the fifth-ranked and underdog Sooners took on the third-ranked and unbeaten North Carolina Tar Heels accompanied by their All-America tailback Charlie "Choo Choo" Justice. Oklahoma upset the 'Heels with the big play coming in the first quarter as linebacker Myrle Greathouse intercepted a pass and returned it 70 yards to set up Jack Mitchell's one-yard run. The Sooners never trailed after that.

BOWL TRADITION

1950 * SUGAR BOWL

New Orleans, La. (82,000)

LOUISIANA STATE	0
OKLAHOMA	35

	LSU	OU
First Downs	8	10
Rushes-Yards	40-38	55-286
Passing Yards	121	74
Passes-Comp-Int	20-9-2	11-2-4
Plays-Yards	60-159	66-360
Fumbles-Lost	4-4	4-4
Penalties-Yards	6-40	8-40
Punts-Average	8-33.6	7-37.4

SCORE BY QUARTER

LSU	0	0	0	0	0
Oklahoma	0	14	7	14	35

SCORING

OU - Thomas 34 yd pass from Pearson (Tipps kick), 7-0
OU - Thomas 5 yd run (Tipps kick), 14-0
OU - Heath 86 yd run (Tipps kick), 21-0
OU - Royal 5 yd run (Tipps kick), 28-0
OU - Heath 34 yd run (Tipps kick), 35-0

STATISTICS LEADERS

Rushing: OU - Heath, 15-170
LSU - West, 5-26
Passing: OU - Pearson, 7-2-na-74
LSU - Pevy, 11-5-na-82
Receiving: OU - Goad, 1-40
LSU - Baggett, 4-50

GAME SUMMARY

Bud Wilkinson's team was rated second in the nation and it was the first one of his squads to post an undefeated record, 10-0. The game was one-sided and still stands as the largest margin of victory in OU bowl history. One of the many Sooner big plays was Leon Heath's OU bowl record-breaking 86-yard TD run. The game was marred by an early-week incident where a former LSU player was caught spying on Sooner practices. It was the only time in Wilkinson's career that he publicly blasted an opponent.

1951 * SUGAR BOWL

New Orleans, La. (80,206)

KENTUCKY	13
OKLAHOMA	7

	UK	OU
First Downs	7	18
Rushes-Yards	40-84	59-189
Passing Yards	105	38
Passes-Comp-Int	12-9-1	8-3-1
Plays-Yards	52-189	67-227
Fumbles-Lost	1-0	7-5
Penalties-Yards	6-40	2-30
Punts-Average	8-41.7	6-33.4

SCORE BY QUARTER

Kentucky	7	6	0	0	13
Oklahoma	0	0	0	7	7

SCORING

UK - Jamerson 22 yd pass from Parilli (kick good), 0-7
UK - Jamerson 1 yd run (kick failed), 0-13
OU - Green 17 yd pass from Vessels (Weatherall kick), 7-13

STATISTICS LEADERS

Rushing: OU - Heath, 20-121
UK - Jamerson, 15-58
Passing: OU - Arnold, 5-2-0-21
UK - Parilli, 12-9-0-105
Receiving: OU - Vessels, 2-21
UK - Bruno, 3-57

GAME SUMMARY

OU won its first national championship by going a perfect 10-0 in the regular season. However, Kentucky, coached by Paul "Bear" Bryant, upset the Sooners and broke a 31-game OU winning streak. OU lost a bowl-record five fumbles in falling behind 13-0. A fourth quarter 17-yard TD pass by Billy Vessels narrowed the margin ,but a come-from-behind effort was foiled by an interception in the final minute of play.

1954 * ORANGE BOWL

Miami, Fla. (68,640)

MARYLAND	0
OKLAHOMA	7

	OU	UM
First Downs	10	13
Rushes-Yards	47-208	52-176
Passing Yards	22	36
Passes-Comp-Int	6-4-0	12-5-1
Plays-Yards	53-230	64-212
Fumbles-Lost	2-2	2-1
Penalties-Yards	7-45	3-15
Punts-Average	7-31.3	5-29.0

SCORE BY QUARTER

Maryland	0	0	0	0	0
Oklahoma	0	7	0	0	7

SCORING

OU - Grigg 25 yd run (Leake kick), 7-0

STATISTICS LEADERS

Rushing: OU - Grigg, 13-89
UM - Felton, 10-51
Passing: OU - Calame, 4-4-0-22
UM - Boxold, 9-3-1-42
Receiving: OU - Burris, 3-17
UM - Holan, 2-31

GAME SUMMARY

It was the first game of the contract that pitted the Big Seven champion against the Atlantic Coast Conference champ. Maryland came into the game as the regular season national champion with OU rated fourth. Twice, the Terrapins had first down with the ball inside the 10-yard line, and both times the Sooner defense refused to allow any points on the scoreboard. Sooner tailback Larry Grigg scored the only TD of the game with a 25-yard scamper in the second period. The 1954 bowl game was the first bowl game in which the players had to play both ways. Sooner hero Grigg also played defensive back.

BOWL TRADITION

1956 * ORANGE BOWL

Miami, Fla. (75,561)

MARYLAND	6
OKLAHOMA	20

	OU	UM
First Downs	16	9
Rushes-Yards	64-202	47-187
Passing Yards	53	46
Passes-Comp-Int	10-4-1	10-3-3
Plays-Yards	74-255	57-233
Fumbles-Lost	1-1	3-2
Penalties-Yards	3-35	7-61
Punts-Average	8-34.5	7-40.4

SCORE BY QUARTER

Maryland	0	6	0	0	6
Oklahoma	0	0	14	6	20

SCORING

UM - Vereb 15 yd run (kick failed), 0-6
OU - McDonald 4 yd run (Pricer kick), 7-6
OU - O'Neal 1 yd run (Pricer kick), 14-6
OU - Dodd 82 yd INT return (kick failed), 20-6

STATISTICS LEADERS

Rushing: OU - Harris, 9-50
UM - Vereb, 8-108
Passing: OU - Harris, 5-3-0-34
UM - Beightol, 7-2-2-35
Receiving: OU - Burris, 2-28
UM - Cooke, 1-21

GAME SUMMARY

This time it was OU that carried the No. 1 ranking into the game with Maryland ranked third, having lost just one game during the regular season. The Sooners, a perfect 10-0 and in the midst of their 47-game winning streak, trailed 6-0 at the half. The Sooners went into their famous "fast break offense" in the second half and scored three times to post their second Orange Bowl victory. It was the second national championship for Oklahoma.

1958 * ORANGE BOWL

Miami, Fla. (76,561)

DUKE	21
OKLAHOMA	48

	OU	DU
First Downs	11	16
Rushes-Yards	44-165	69-231
Passing Yards	114	97
Passes-Comp-Int	18-9-3	13-8-2
Plays-Yards	62-279	82-328
Fumbles-Lost	2-1	3-2
Penalties-Yards	12-150	3-25
Punts-Average	7-34.7	10-28.1

SCORE BY QUARTER

Duke	0	7	7	7	21
Oklahoma	7	7	7	27	48

SCORING

OU - Baker 94 yd int. return (Dodd kick), 7-0
OU - Thomas 13 yd run (Dodd kick), 14-0
DU - McElhaney 1 yd run (Carlton kick), 14-7
OU - Dodd 1 yd run (Dodd kick), 21-7
DU - McElhaney 4 yd run (Carlton kick), 21-14
OU - Sandefer 4 yd run (Dodd kick), 28-14
OU - Baker 29 yd pass from Hobby (Boyd kick), 35-14
DU - Dutrow 8 yd run (Carlton kick), 35-21
OU - Hobby 9 yd pass from Baker (McDaniel kick), 42-21
OU - Carpenter 73 yd int. of lateral (kick failed), 48-21

STATISTICS LEADERS

Rushing: OU - Thomas, 13-62
Duke - Carlton, 15-84
Passing: OU - Hobby, 4-3-0-48
Duke - Brodhead, 6-4-1-60
Receiving: OU - Baker, 1-29
Duke - Latimore, 3-33

GAME SUMMARY

The 47-game winning streak had been broken earlier in the season, but the Sooners still came into the game ranked No. 4. Duke, the ACC winner, was unranked. Oklahoma got only six first downs, lost the total offense battle (328 yards to 279) and picked up an OU bowl-record 165 yards in penalties, but used two interception returns for TD, including an OU bowl record 94-yarder from David Baker, two fumble recoveries, a blocked punt and a bad snap from center to win going away. The 48 points marked an all-time OU bowl record that stood until matched by the '91 Gator Bowl team.

1959 * ORANGE BOWL

Miami, Fla. (75,281)

SYRACUSE	6
OKLAHOMA	21

	OU	SU
First Downs	12	18
Rushes-Yards	44-152	56-239
Passing Yards	93	72
Passes-Comp-Int	4-3-0	25-10-2
Plays-Yards	48-245	81-311
Fumbles-Lost	2-1	2-2
Penalties-Yards	3-35	4-20
Punts-Average	8-37.0	8-31.2

SCORE BY QUARTER

Syracuse	0	0	0	6	6
Oklahoma	14	0	7	0	21

SCORING

OU - Gautt 42 yd run (PAT failed), 6-0
OU - Coyle 79 yd pass from Hobby (PAT pass), 14-0
OU - Hobby 40 yd punt return (Hobby kick), 21-0
SU - Weber 15 yd run (run failed), 21-6

STATISTICS LEADERS

Rushing: OU - Gautt, 6-94
SU - Anderson, 12-58
Passing: OU - Hobby, 1-1-0-79
SU - Zimmerman, 22-10-1-72
Receiving: OU - Coyle, 1-79
SU - Stevens, 5-43

GAME SUMMARY

Waiving the "no repeat rule" because of a new bowl contract, the Sooners played in their second consecutive Orange Bowl, defeating the Orangemen from Syracuse, 21-6. The Sooners were led by Prentice Gautt who scored the game's first TD on the second play of the game with a 42-yard run. Gautt averaged an OU bowl-record 15.7-yards every time he touched the ball. It was the Sooners' fourth straight Orange Bowl victory. Oklahoma ended the season ranked fifth in the nation, its only loss a one-pointer to Texas.

BOWL TRADITION

1963 * ORANGE BOWL

Miami, Fla. (73,380)

ALABAMA	17
OKLAHOMA	0

	OU	UA
First Downs	10	15
Rushes-Yards	52-154	50-174
Passing Yards	106	86
Passes-Comp-Int	8-4-0	17-9-1
Plays-Yards	60-260	67-260
Fumbles-Lost	2-2	1-1
Penalties-Yards	1-5	1-12
Punts-Average	10-34.0	8-40.5

SCORE BY QUARTER

Alabama	7	7	3	0	17
Oklahoma	0	0	0	0	0

SCORING

UA - Williamson 25 yd pass from Namath (Davis kick), 0-7
UA - Clark 15 yd run (Davis kick), 0-14
UA - Davis 19 yd field goal, 0-17

STATISTICS LEADERS

Rushing: OU - Grisham, 28-107
UA - Versprille, 14-52
Passing: OU - Fletcher, 1-1-0-56
UA - Namath, 17-9-1-86
Receiving: OU - Bumgardner, 1-56
UA - Williamson, 4-58

GAME SUMMARY

It was Bud Wilkinson's last bowl game. Paul "Bear" Bryant, coaching his alma mater, repeated his victory as the coach at Kentucky in the 1951 Sugar Bowl with a 17-0 triumph. LB Lee Roy Jordan, the MVP, and QB Joe Namath led the Crimson Tide to the victory.The Sooners had first and goal twice in the first half, but fumbles ended OU's chances and the Sooners never really threatened again. The lone highlight for the Oklahoma team was a visit by President John F. Kennedy to the Sooners' locker room. Although President Kennedy claimed neutrality, it was obvious by the grimace on his face he was backing the Oklahoma team.

1965 * GATOR BOWL

Jacksonville, Fla. (50,408)

FLORIDA STATE	36
OKLAHOMA	19

	FSU	OU
First Downs	29	13
Rushes-Yards	23-217	30-71
Passing yards	303	209
Passes-Comp-Int	36-23-1	22-10-4
Plays-Yards	59-520	52-280
Fumbles-Lost	2-2	1-1
Penalties-Yards	9-52	7-35
Punts-Average	1-26.0	6-38.0

SCORE BY QUARTER

Florida State	6	18	6	6	36
Oklahoma	7	0	6	6	19

SCORING

FSU - Ehler 69 yd interception (PAT failed), 0-6
OU - Kennedy 1 yd run (Metcalf kick), 7-6
FSU - Biletnikoff 15 yd pass from Tensi (PAT failed), 7-12
FSU - Biletnikoff 14 yd pass from Tensi (PAT failed), 7-18
FSU - Biletnikoff 10 yd pass from Tensi (PAT failed), 7-24
OU - Pannell 2 yd run, (PAT failed), 13-24
FSU - Floyd 14 yd pass from Tensi (PAT failed), 13-30
OU - Hart 95 yd pass from Fletcher (PAT failed), 19-30
FSU - Biletnikoff 6 yd pass from Tensi (PAT failed), 19-36

STATISTICS LEADERS

Rushing: OU - Ringer, 7-41
FSU - Spooner, 27-125
Passing: OU - Fletcher, 7-3-0-117
FSU - Tensi, 36-23-4-303
Receiving: OU - Hart, 6-165
FSU - Biletnikoff, 13-192

GAME SUMMARY

Florida State used a sophisticated passing attack to win easily. To add insult to injury, four of the Seminoles' TD passes were thrown on fourth-down plays. Four Oklahoma players had been found ineligible the night before the game because they had signed pro contracts which was in violation of NCAA rules. FSU wide receiver Fred Biletnikoff finished the game with 13 receptions for 192 yards and four TDs.

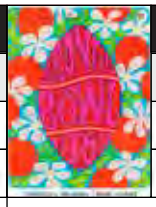

1968 * ORANGE BOWL

Miami, Fla. (77,993)

TENNESSEE	24
OKLAHOMA	26

	OU	UT
First Downs	18	18
Rushes-Yards	50-203	44-172
Passing Yards	107	160
Passes-Comp-Int	18-9-3	24-12-2
Plays-Yards	68-310	68-332
Fumbles-Lost	0-0	1-1
Penalties-Yards	2-10	4-27
Punts-Average	5-47	2-32

SCORE BY QUARTER

Tennessee	0	0	14	10	24
Oklahoma	7	12	0	7	26

SCORING

OU - Warmack 7 yd run (Vashon kick), 7-0
OU - Hinton 20 yd pass from Warmack (kick failed), 13-0
OU - Owens 1 yd run (PAT failed), 19-0
UT - Glover 36 yd interception return (Kremser kick), 19-7
UT - Fulton 5 yd run (Kremser kick), 19-14
UT - Kremser 26 yd field goal, 19-17
OU - Stephenson 25 yd interception (Vashon kick), 26-17
UT - Warren 1 yd run (Kremser kick), 26-24

STATISTICS LEADERS

Rushing: OU - Warmack, 17-81
UT - Chadwick, 12-72
Passing: OU - Warmack, 18-9-2-107
UT - Warren, 23-12-2-160
Receiving: OU - Hinton, 5-87
UT - Flowers, 4-59

GAME SUMMARY

Oklahoma had won the Big Eight title in Chuck Fairbank's first year as head coach. Although a slight underdog to the Vols, OU broke out to a 19-0 halftime lead. Tennessee came back to narrow the Sooner lead to 19-17 before Oklahoma defensive back Bob Stephenson picked off a pass and raced 24 yards to give OU an all important insurance TD. The Sooners desperately needed the insurance when Dewey Warren plowed in from a yard out. The Vols then missed a potential game-winning field goal as the gun went off.

BOWL TRADITION

1968 * BLUEBONNET BOWL

Houston, Texas (53,543)

SMU	28
OKLAHOMA	27

	OU	SMU
First Downs	23	22
Rushes-Yards	53-176	33-72
Passing Yards	294	281
Passes-Comp-Int	37-18-3	43-22-2
Plays-Yards	90-479	76-353
Fumbles-Lost	1-1	2-2
Penalties-Yards	6-55	4-34
Punts-Average	6-38.2	7-41.0

SCORE BY QUARTER

SMU	0	0	6	22	28
Oklahoma	7	0	14	6	27

SCORING

OU - Warmack 8 yd run (Derr kick), 7-0
OU - Barr 21 yd pass from Owens (Derr kick), 14-0
SMU - Richardson 1 yd run (kick failed), 14-6
OU - Denton 22 yd pass from Ripley (Derr kick), 21-6
SMU - Richardson 18 yd run (Lesser kick), 21-13
SMU - Levias 11 yd pass from Hixson (Lesser kick), 21-20
SMU - Fleming 19 yd pass from Hixson (PAT good), 21-28
OU - Barr 20 yd pass from Ripley (kick failed), 27-28

STATISTICS LEADERS

Rushing:	OU - Owens, 36-113
	SMU - Richardson, 18-76
Passing:	OU - Ripley, 22-10-2-153
	SMU - Hixson, 43-22-2-281
Receiving:	OU - Barr, 8-138
	SMU - Levias, 8-112
Tackles:	OU - Casteel, 12
	SMU - Cormier, 14

GAME SUMMARY

OU led 20-6 entering the fourth but SMU's Chuck Hixson, passing for 281 yards, led a comeback that produced a 28-21 lead. OU, without injured QB Bob Warmack, narrowed the margin to one on a pass from Mickey Ripley, but missed a two-point conversion for the lead. One last chance came after recovering an onside kick but a field goal attempt from inside the SMU 30-yard line went wide as time expired.

1970 * BLUEBONNET BOWL

Houston, Texas (53,832)

ALABAMA	24
OKLAHOMA	24

	UA	OU
First Downs	21	19
Rushes-Yards	43-229	60-349
Passing Yards	199	66
Passes-Comp-Int	27-14-0	7-5-0
Plays-Yards	70-428	67-415
Fumbles-Lost	2-1	3-2
Penalties-Yards	7-50	3-42
Punts-Average	4-37.0	5-37.0

SCORE BY QUARTER

Alabama	7	7	3	7	24
Oklahoma	7	14	0	3	24

SCORING

OU - Pruitt 58 yd run (Derr kick), 7-0
UA - Moore 4 yd pass from Hunter (Clemmy kick), 7-7
OU - Pruitt 25 yd run (Derr kick), 14-7
UA - Bailey 5 yd pass from Hunter (Clemmy kick), 14-14
OU - Wylie 2 yd run (Derr kick), 21-14
UA - Clemmy 21 yd field goal, 21-17
UA - Hunter 25 yd pass from Musso (Clemmy kick), 21-24
OU - Derr 42 yd field goal, 24-24

STATISTICS LEADERS

Rushing:	OU - Crosswhite, 20-111
	UA - Musso, 27-138
Passing:	OU - Mildren, 7-5-0-66
	UA - Hunter, 26-13-1-174
Receiving:	OU - Harrison, 2-45
	UA - Bailey, 4-86

GAME SUMMARY

The emergence of the wishbone and Greg Pruitt were late-season developments that propelled OU to four wins in its last five games and a postseason invitation. The Sooners had switched to the wishbone, and they were running it to perfection by the time the bowl game rolled around. The "bone" produced 349 yards rushing and touchdown runs of 58 and 25 yards by All-American Greg Pruitt, but the Sooners still needed a late field goal by Bruce Derr to forge the tie with the Crimson Tide.

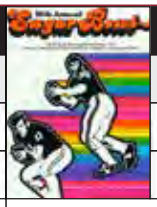

1972 * SUGAR BOWL

New Orleans, La. (84,031)

AUBURN	22
OKLAHOMA	40

	OU	AU
First Downs	28	15
Rushes-Yards	87-439	19-40
Passing Yards	11	250
Passes-Comp-Int	4-1-0	45-20-2
Plays-Yards	91-450	64-290
Fumbles-Lost	1-1	2-2
Penalties-Yards	2-12	0-0
Punts-Average	5-35.4	5-48.6

SCORE BY QUARTER

Auburn	0	0	7	15	22
Oklahoma	19	12	3	6	40

SCORING

OU - Crosswhite 4 yd run (kick failed), 6-0
OU - Mildren 5 yd run (Carroll kick), 13-0
OU - Mildren 4 yd run (kick failed), 19-0
OU - Mildren 7 yd run (kick failed), 25-0
OU - Wylie 71 yd punt return (kick failed), 31-0
AU - Unger 1 yd run (Jett kick), 31-7
OU - Carroll 53 yd field goal, 34-7
AU - Unger 1 yd run (Jett kick), 34-14
OU - Pruitt 2 yd run (kick failed), 40-14
AU - Cannon 11 yd pass from Sullivan (Beck run), 40-22

STATISTICS LEADERS

Rushing:	OU - Mildren, 30-149
	AU - Unger, 6-38
Passing:	OU - Mildren, 4-1-0-11
	AU - Sullivan, 44-20-1-250
Receiving:	OU - Chandler, 1-11
	AU - Beasley, 6-117
Tackles:	OU - Selmon, Driscoll 7
	AU - Yearout, 16

GAME SUMMARY

OU had lost only one game, the "Game of the Century" to Nebraska on Thanksgiving Day. Auburn featured Heisman Trophy winner Pat Sullivan. It was run versus pass, with OU's runners prevailing. The Sooners roared to a 31-0 halftime lead and amassed 439 yards rushing by game's end, a new Oklahoma and Sugar Bowl record. QB Jack Mildren, playing in the final game of his brilliant college career, scored a Sugar Bowl record three times. OU finished second in the polls to Nebraska with another Big Eight team, Colorado, finishing third.

BOWL TRADITION

1972 * SUGAR BOWL*

New Orleans, La. (72,316)

PENN STATE	0
OKLAHOMA	14

	OU	PSU
First Downs	20	11
Rushes-Yards	76-278	28-50
Passing Yards	175	147
Passes-Comp-Int	12-7-0	31-12-1
Plays-Yards	88-453	59-197
Fumbles-Lost	8-5	6-4
Penalties-Yards	3-55	3-15
Punts-Average	8-32.7	10-42.9

SCORE BY QUARTER

Penn State	0	0	0	0	0
Oklahoma	7	0	7	0	14

SCORING

OU - Owens 27 yd pass from Robertson (Fulcher kick), 7-0
OU - Crosswhite 1 yd run (Fulcher kick), 14-0

STATISTICS LEADERS

Rushing: OU - Pruitt, 21-86
PSU - Nagle, 10-22
Passing: OU - Robertson, 6-3-0-88
PSU - Hufnagel, 31-12-1-147
Receiving: OU - Owens, 5-132
PSU - Scott, 3-59
Tackles: OU - Lucious Selmon, 7
PSU - Skorupan, 13

GAME SUMMARY

Played for the first time on New Year's Eve, the Sugar Bowl brought the Big Eight Champion Sooners to do battle with Joe Paterno's fifth-ranked Nittany Lions. The Sooner defense posted a shutout while allowing only 11 first downs and 49 yards rushing the entire game. It was the first year that freshmen were eligible and Sooner wide receiver Tinker Owens celebrated with five catches, good for 132 yards and one touchdown. It was also the last game for Sooner head coach Chuck Fairbanks who left for the NFL the following spring.

**Note that this Sugar Bowl game was played on December 31, 1972, instead of the traditional New Year's Day.*

1976 * ORANGE BOWL

Miami, Fla. (80,307)

MICHIGAN	6
OKLAHOMA	14

	OU	UM
First Downs	16	12
Rushes-Yards	65-282	52-169
Passing Yards	63	33
Passes-Comp-Int	5-3-0	30-2-3
Plays-Yards	70-345	72-202
Fumbles-Lost	4-1	1-0
Penalties-Yards	9-40	5-26
Punts-Average	9-34.9	10-38.6

SCORE BY QUARTER

Michigan	0	0	0	6	6
Oklahoma	0	7	0	7	14

SCORING

OU - Brooks 39 yd run (DiRienzo kick), 7-0
OU - Davis 9 yd run (DiRienzo kick), 14-0
UM - Bell 2 yd run (kick failed), 14-6

STATISTICS LEADERS

Rushing: OU - Washington, 17-73
UM - Leach, 13-62
Passing: OU - Davis, 5-3-0-63
UM - Leach, 15-2-3-30
Receiving: OU - Owens, 3-63
UM - Bell, 1-17

GAME SUMMARY

It was Oklahoma's first bowl trip under legendary head coach Barry Switzer and a storybook setting. Ohio State, the No. 1-ranked team in the country, had lost in the Rose Bowl earlier in the afternoon. The upset gave the Sooners an opportunity to win the national championship if they could beat the Michigan Wolverines coached by Bo Schembechler. A 39-yard end around by Billy Brooks and a nine-yard keeper by Steve Davis were enough for a 14-6 victory and a fifth national championship.

1976 * FIESTA BOWL

Tucson, Ariz. (46,315)

WYOMING	7
OKLAHOMA	41

	OU	UW
First Downs	24	14
Rushes-Yards	74-415	42-153
Passing Yards	23	51
Passes-Comp-Int	5-3-0	19-6-5
Plays-Yards	79-438	61-204
Fumbles-Lost	6-3	5-1
Penalties-Yards	2-20	4-30
Punts-Average	0-0	5-25.2
Time of Possession	32:18	27:42
Third Down Conv.	11-20	9-15

SCORE BY QUARTER

Wyoming	0	0	0	7	7
Oklahoma	14	6	7	14	41

SCORING

OU - Peacock 3 yd run (von Schamann kick), 7-0
OU - Ivory 4 yd run (von Schamann kick), 14-0
OU - von Schamann 32 yd field goal, 17-0
OU - von Schamann 50 yd field goal, 20-0
OU - Peacock 15 yd run (von Schamann kick), 27-0
OU - Cumby 4 yd run (von Schamann kick), 34-0
OU - Shepard 8 yd run (von Schamann kick), 41-0
UW - Jones 1 yd run (Christopulos kick), 41-7

STATISTICS LEADERS

Rushing: OU - Shepard, 7-85
UW - Jones, 14-68
Passing: OU - Blevins, 3-2-0-14
UW - Clayton, 14-5-4-54
Receiving: OU - Hatcher, 2-14
UW - Howard, 3-45
Tackles: OU - Reese, 7
UW - Coleman, 8

GAME SUMMARY

This was a mismatch that was decided early on as Oklahoma rolled up almost 500 yards in total offense and cruised to an easy victory. The Sooners led 27-0 at the third quarter mark before the reserves added two more scores in the fourth period. OU did not punt the entire game, the only time in Sooner bowl history that had happened.

BOWL TRADITION

1978 * ORANGE BOWL

Miami, Fla. (69,500)

ARKANSAS	31
OKLAHOMA	6

	OU	ARK
First Downs	14	15
Rushes-Yards	49-230	60-317
Passing Yards	80	90
Passes-Comp-Int	14-7-0	12-7-1
Plays-Yards	63-310	72-407
Fumbles-Lost	4-3	2-1
Penalties-Yards	5-25	7-50
Punts-Average	5-44.4	4-40.5

SCORE BY QUARTER

Arkansas	14	0	10	7	31
Oklahoma	0	0	0	6	6

SCORING

ARK - Sales 1 yd run (Little kick), 0-7
ARK - Sales 4 yd run (Little kick), 0-14
ARK - Calcagni 1 yd run (Little kick), 0-21
ARK - Little 32 yd field goal, 0-24
OU - Hicks 8 yd pass from Blevins (kick failed), 6-24
ARK - White 20 yd run (Little kick), 6-31

STATISTICS LEADERS

Rushing:	OU - Peacock, 15-117
	ARK - Sales, 22-205
Passing:	OU - Lott, 7-4-0-42
	ARK - Calgagni, 11-7-1-90
Receiving:	OU - Rhodes, 3-46
	ARK - Sales, 4-52
Tackles:	OU - Kinlaw, 11
	ARK - Jackson, 7

GAME SUMMARY

Called by Barry Switzer, "the most disappointing loss of my career," OU was a victim of one of the biggest upsets in bowl history. When Notre Dame downed Texas in the Cotton Bowl, OU was in the running for a national championship. A big win over Arkansas might impress the voters and secure the crown for the Sooners. As a result, Switzer went against his own strategy by choosing to receive the opening kickoff rather than play defense. OU fumbled inside its own 10 on the third play of the game and Arkansas immediately scored for a lead it never relinquished.

1979 * ORANGE BOWL

Miami, Fla. (66,635)

NEBRASKA	24
OKLAHOMA	31

	NU	OU
First Downs	27	17
Rushes-Yards	54-217	53-292
Passing Yards	220	47
Passes-Comp-Int	31-18-2	3-2-0
Plays-Yards	85-437	56-339
Fumbles-Lost	0-0	1-1
Penalties-Yards	8-96	6-50
Punts-Average	2-37.5	3-39.3
Third Down Conv.	8-18	7-12
Sacks By-Yards	1-1	1-5

SCORE BY QUARTER

Nebraska	7	0	3	14	24
Oklahoma	7	7	17	0	31

SCORING

NU - Smith 21 yd pass from Sorley (Todd kick), 0-7
OU - Sims 3 yd run (von Schamann kick), 7-7
OU - Lott 3 yd run (von Schamann kick), 14-7
OU - Sims 11 yd run (von Schamann kick), 21-7
OU - von Schamann 26 yd field goal, 24-7
NU - Todd 31 yd field goal, 24-10
OU - Lott 2 yd run (von Schamann kick), 31-10
NU - Berns 1 yd run (Todd kick), 31-17
NU - Miller 2 yd pass from Sorley (Todd kick), 31-24

STATISTICS LEADERS

Rushing:	OU - Sims, 25-134
	NU - Berns, 19-99
Passing:	OU - Lott, 3-2-0-47
	NU - Sorley, 31-18-2-220
Receiving:	OU - Rhodes, 1-38
	NU - Smith, 3-62
Tackles:	OU - Kinlaw, 11
	NU - Andrews, 9

GAME SUMMARY

A truly amazing turn of events produced a rematch after Nebraska's victory in November. The Sooners, ranked No. 1 with one loss, had lost a heartbreaker to the Cornhuskers, 17-14, on a late fumble at the NU three-yard line. When the Huskers were upset the following week by Missouri, producing a Big Eight Championship tie, the Orange Bowl officials came up with the idea of a rematch, much to the Sooners' joy and the Huskers' shock. It went as predicted: an Oklahoma victory.

1980 * ORANGE BOWL

Miami, Fla. (66,714)

FLORIDA STATE	7
OKLAHOMA	24

	FSU	OU
First Downs	11	22
Rushes-Yards	35-82	59-411
Passing Yards	100	36
Passes-Comp-Int	27-8-3	4-2-0
Plays-Yards	62-182	63-447
Fumbles-Lost	1-0	5-4
Penalties-Yards	4-20	3-28
Punts-Average	9-42.2	4-25.0
Third Down Conv.	6-15	9-15
Sacks By-Yards	0-0	1-4

SCORE BY QUARTER

Florida State	7	0	0	0	7
Oklahoma	0	17	0	7	24

SCORING

FSU - Whitting 1 yd run (Chappelen kick), 0-7
OU - Watts 61 yd run (Keeling kick), 7-7
OU - Wilson 5 yd run (Keeling kick), 14-7
OU - Keeling 24 yd field goal, 17-7
OU - Sims 22 yd run (Keeling kick), 24-7

STATISTICS LEADERS

Rushing:	OU - Sims, 24-164
	FSU - Lyles, Whiting, 13-40
Passing:	OU - Watts, 4-2-0-36
	FSU - Jordan, 16-6-1-76
Receiving:	OU - Nixon, 2-36
	FSU - King, Childers, 2-24
Tackles:	OU - Cumby, 9
	FSU - Herring, 16

GAME SUMMARY

The Big Eight Champion Sooners met an undefeated Florida State team on New Year's night. After the Seminoles took a 7-0 first-quarter lead, OU unleashed 17 second-quarter points to take the lead for good. J.C. Watts was named Orange Bowl MVP on offense. He scored on a 61-yard option play and rushed for more than 100 yards. Bud Hebert, who recorded three interceptions, earned the award on defense. Billy Sims wrapped up his brilliant collegiate career scoring on a 22-yard pitch from Watts. Oklahoma finished third in the country and won the Orange Bowl for the third time in five tries under Switzer. The Seminoles crossed midfield only two times after the first quarter and never passed the 35-yard line.

BOWL TRADITION

1981 * ORANGE BOWL

Miami, Fla. (71,043)

OKLAHOMA	18
FLORIDA STATE	17

	OU	FSU
First Downs	18	23
Rushes-Yards	55-156	60-212
Passing Yards	128	51
Passes-Comp-Int	12-7-0	15-11-0
Plays-Yards	67-284	75-263
Fumbles-Lost	7-5	1-0
Penalties-Yards	4-32	5-58
Punts-Average	2-37.0	4-42.5
Third Down Conv.	8-16	8-17

SCORE BY QUARTER

Oklahoma	0	3	7	8	18
Florida State	0	7	3	7	17

SCORING

FSU - Williams 10 yd run (Capece kick), 0-7
OU - Keeling 53 yd field goal, 3-7
OU - Overstreet 4 yd run (Keeling kick), 10-7
FSU - Capece 19 yd field goal, 10-10
FSU - Recovered fumble in OU end zone (Capece kick), 10-17
OU - Rhodes 11 yd pass from Watts (Valora pass from Watts), 18-17

STATISTICS LEADERS

Rushing:	OU - Watts, 25-48
	FSU - Williams, 19-99
Passing:	OU - Watts, 12-7-0-128
	FSU - Stockstill, 15-11-0-51
Receiving:	OU - Rhodes, 2-53
	FSU - Williams, 2-27
Tackles:	OU - Coast, 15
	FSU - Piurowski, 12

GAME SUMMARY

This contest featured a rematch with a great deal more excitement as OU turned to a foreign weapon, the pass, to notch its third straight Orange Bowl win. QB J.C. Watts was chosen MVP and with good reason. The Seminoles used a fourth-quarter TD to break a 10-10 tie and seemingly gain control. OU was forced to start deep in its own territory after the kickoff with little time left. Watts went to work and passed the Sooners to the 11-yard line where he hit Steve Rhodes with a TD strike to pull the Sooners to within one with less than a minute to go. Watts then proceeded to hit tight end Forrest Valora for the two-point conversion that gave the Sooners their ninth Orange Bowl victory, including three in the last four years. Oklahoma finished ranked No. 3 in the nation.

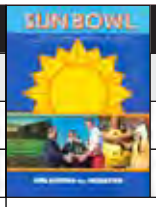

1981 * SUN BOWL

El Paso, Texas (33,816)

HOUSTON	14
OKLAHOMA	40

	UH	OU
First Downs	26	15
Rushes-Yards	59-157	54-409
Passing Yards	228	2
Passes-Comp-Int	29-18-1	5-1-1
Plays-Yards	88-385	59-407
Fumbles-Lost	4-3	2-1
Penalties-Yards	2-27	7-48
Punts-Average	6-37.0	5-38.6
Third Down Conv.	7-16	3-11

SCORE BY QUARTER

Houston	0	7	0	7	14
Oklahoma	7	0	3	30	40

SCORING

OU - Shepard 34 yd run (Keeling kick), 7-0
UH - Wilson 1 yd run (Clendenen kick), 7-7
OU - Keeling 32 yd field goal, 10-7
OU - Shepard 1 yd run (Keeling kick), 17-7
OU - Keeling 49 yd field goal, 20-7
OU - Sims 30 yd run (Keeling kick), 27-7
UH - Jordan 6 yd run (Clendenen kick), 27-14
OU - Mills 2 yd run (kick failed), 33-14
OU - Truit 28 yd interception return (Keeling kick), 40-14

STATISTICS LEADERS

Rushing:	OU - Sims, 15-181
	UH - Polk, 19-74
Passing:	OU - Shepard, 5-1-1-2
	UH - Wilson, 28-11-1-216
Receiving:	OU - Ross, 1-2
	UH - Durham, 1-60
Tackles:	OU - Benson, 10
	UH - Turner, 13

GAME SUMMARY

OU ended the season on a bright note with an easier than anticipated 40-14 victory over Houston. MVP Darrell Shepard, who began his career at the UH, scored two touchdowns against his former team. The Sooners scored 30 fourth quarter points to turn a seat squirmer into a rout. Freshman Fred Sims rolled up 181 yards rushing in the game after rushing for just 179 in the regular season.

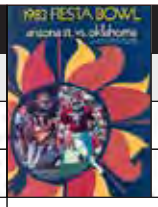

1983 * FIESTA BOWL

Tempe, Ariz. (70,553)

ARIZONA STATE	32
OKLAHOMA	21

	ASU	OU
First Downs	25	19
Rushes-Yards	43-100	63-417
Passing Yards	329	40
Passes-Comp-Int	35-17-2	10-4-1
Plays-Yards	78-429	73-457
Fumbles-Lost	3-0	6-4
Penalties-Yards	7-64	8-68
Punts-Average	6-43.5	4-29.5
Time of Possession	30:31	29:29
Third Down Conv.	6-15	9-19
Sacks By-Yards	0-0	4-6

SCORE BY QUARTER

Arizona State	0	11	7	14	32
Oklahoma	7	6	8	0	21

SCORING

OU - Wilson 1 yd run (Keeling kick), 7-0
ASU - Zendejas 32 yd field goal, 7-3
ASU - Phelps safety in end zone, 7-5
ASU - Zendejas 22 yd field goal, 8-7
OU - Wilson 1 yd run (rush PAT no good), 13-8
ASU - Zendejas 54 yd field goal, 13-11
ASU - Clark 15 yd run (Zendejas kick), 13-18
OU - Sims 19 yd run (Phelps to Fontenette), 21-18
ASU - Moore 1 yd run (Zendejas kick), 21-25
ASU - Brown 52 yd pass from Hons (Zendejas kick), 21-32

STATISTICS LEADERS

Rushing:	OU - Dupree, 17-242
	ASU - Moore, 20-64
Passing:	OU - Phelps, 10-4-1-40
	ASU - Hons, 35-17-2-329
Receiving:	OU - Lewis, 2-23
	ASU - Moore, 3-88
Tackles:	OU - Sanders, 11
	ASU - Richardson, 15

GAME SUMMARY

The magic of Marcus Dupree ran out as the Sun Devils rallied for 14 fourth-quarter points to win the first meeting between the two. Dupree ran wild early, amassing 239 yards before recurrent leg injuries forced him out in the third quarter. The turning point came when Oklahoma punter Michael Keeling could not get his punt away and was forced to throw an illegal pass. The Devils took over at the OU 43 and later scored when Darryl Clack raced 15 yards for a TD.

BOWL TRADITION

1985 * ORANGE BOWL

Miami, Fla. (56,294)

WASHINGTON	28
OKLAHOMA	17

	UW	OU
First Downs	17	17
Rushes-Yards	43-192	54-162
Passing Yards	119	124
Passes-Comp-Int	21-9-3	21-6-1
Plays-Yards	64-311	75-286
Fumbles-Lost	3-1	6-2
Penalties-Yards	5-25	8-60
Punts-Average	6-37.7	7-34.6
Time of Possession	28:56	31:04
Third Down Conv.	3-13	6-18

SCORE BY QUARTER

Washington	14	0	0	14	28
Oklahoma	0	14	0	3	17

SCORING

UW - Greene 29 yd pass from Siruco (Jaeger kick), 0-7
UW - Robinson 1 yd run (Jaeger kick), 0-14
OU - Bradley 1 yd run (Lashar kick), 7-14
OU - Shepard 61 yd pass from Bradley (Lashar kick), 14-14
OU - Lashar 35 yd field goal, 17-14
UW - Pattison 12 yd pass from Millen (Jaeger kick), 17-21
UW - Fenney 6 yd run (Jaeger kick), 17-28

STATISTICS LEADERS

Rushing:	OU - Carr, 10-63
	UW - Robinson, 28-135
Passing:	OU - Bradley, 21-6-1-124
	UW - Sircuro, 17-7-3-78
Receiving:	OU - Shepard, 3-87
	UW - Greene, 4-97
Tackles:	OU - Brown, Reed, 6
	UW - Kelly, 11

GAME SUMMARY

Brigham Young was No. 1 in the polls, but Sooner head coach Barry Switzer had argued that the Sooners should be No. 1 because of a tougher schedule. A win over a fine Husky team would solidify that claim. However, Washington refused to cooperate and turned a 17-14 fourth quarter deficit into a 28-17 triumph. The game was marked by a bizarre incident when, after thinking an Oklahoma field goal was good, the Sooner Schooner raced onto the field as called for by tradition. A penalty negated the field goal, but the Schooner became stuck in the muddy field in front of UW's bench, resulting in a 15-yard penalty. The following 42-yard try was no good.

1986 * ORANGE BOWL

Miami, Fla. (74,178)

PENN STATE	10
OKLAHOMA	25

	PSU	OU
First Downs	14	12
Rushes-Yards	36-103	52-228
Passing Yards	164	91
Passes-Comp-Int	34-18-4	6-3-0
Plays-Yards	70-267	58-319
Fumbles-Lost	2-1	5-1
Penalties-Yards	6-49	7-45
Punts-Average	6-46.3	5-42.6
Time of Possession	31:23	28:37
Third Down Conv.	7-15	5-16
Sacks By-Yards	0-0	2-10

SCORE BY QUARTER

Penn State	7	3	0	0	10
Oklahoma	0	16	3	6	25

SCORING

PSU - Manoa 1 yd run (Manca kick), 0-7
OU - Lashar 26 yd field goal, 3-7
OU - Jackson 71 yd pass from Holieway (Lashar kick), 10-7
OU - Lashar 31 yd field goal, 13-7
OU - Lashar 21 yd field goal, 16-7
PSU - Manca 27 yd field goal, 16-10
OU - Lashar 22 yd field goal, 19-10
OU - Carr 61 yd run (kick failed), 25-10

STATISTICS LEADERS

Rushing:	OU - Carr, 19-148
	PSU - Dozier, 12-39
Passing:	OU - Holieway, 6-3-0-91
	PSU - Knizner, 11-8-1-90
Receiving:	OU - Jackson, 2-83
	PSU - Dimidio, 6-50
Tackles:	OU - Bosworth, 13
	PSU - Alexander, 9

GAME SUMMARY

A swarming defense, a record field goal performance and two big plays helped the Oklahoma Sooners defeat Penn State to capture both the Orange Bowl and the program's sixth national championship. Butkus Award winner Brian Bosworth had 13 solo tackles and the Oklahoma secondary picked off four Penn State passes to thwart any rallies. Tim Lashar booted an Orange Bowl record four field goals to give the Sooners an early lead. Lydell Carr and Keith Jackson then provided big plays, a 61-yard jaunt by Carr and a 71-yard pass play from Jamelle Holieway to Jackson.

1987 * ORANGE BOWL

Miami, Fla. (57,291)

ARKANSAS	8
OKLAHOMA	42

	ARK	OU
First Down	17	11
Rushes-Yards	45-48	48-366
Passing Yards	192	47
Passes-Comp-Int	33-16-5	5-2-0
Plays-Yards	81-240	53-413
Fumbles-Loss	2-0	3-2
Penalties-Yards	3-25	4-40
Punts-Average	9-41.1	5-47.6
Time of Possession	35:29	24:31
Third Down Conv.	8-18	5-12
Sacks By-Yards	7-51	0-0

SCORE BY QUARTER

Arkansas	0	0	0	8	8
Oklahoma	0	14	14	14	42

SCORING

OU - Tillman 77 yd run (Lashar kick), 7-0
OU - Tillman 21 yd run (Lashar kick), 14-0
OU - Holieway 2 yd run (Lashar kick), 21-0
OU - Holieway 4 yd run (Lashar kick), 28-0
OU - Stafford 13 yd run (Lashar kick), 35-0
OU - Parham 49 yd run (Lashar kick), 42-0
ARK - Thomas 2 yd run (Shibest pass from Bland), 42-8

STATISTICS LEADERS

Rushing:	OU - Tillman, 7-109
	ARK - Thomas, 22-59
Passing:	OU - Holieway, 3-2-0-47
	ARK - Thomas, 26-13-4-129
Receiving:	OU - Shepard, 1-36
	ARK - Shibest, 4-83
Tackles:	OU - Jones, 9
	ARK - Atwater, 7

GAME SUMMARY

After nine years, Barry Switzer avenged his most embarrassing loss, coaching Oklahoma to a 42-8 rout of Arkansas. LB Danté Jones, playing in place of All-American Brian Bosworth, led the defense, which held the Hogs to just 48 rushing yards. Spencer Tillman gained 109 yards rushing on just seven carries. His totals included a 77-yard TD to give OU the early 7-0 lead. Todd Thomsen set an Orange Bowl record with five punts for a 47.6-yard average.

BOWL TRADITION

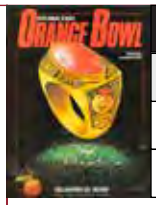

1988 * ORANGE BOWL

Miami, Fla. (74,760)

MIAMI	20
OKLAHOMA	14

	OU	UM
First Downs	13	15
Rushes-Yards	53-179	38-72
Passing Yards	76	209
Passes-Comp-Int	13-5-0	30-18-1
Plays-Yards	66-255	68-281
Fumbles-Lost	4-2	0-0
Penalties-Yards	5-39	8-85
Punts-Average	8-39.0	6-44.7
Time of Possession	27:52	32:08
Third Down Conv.	6-18	9-18
Sacks By-Yards	1-5	1-5

SCORE BY QUARTER

Miami	7	0	10	3	20
Oklahoma	0	7	0	7	14

SCORING

UM - Bratton 30 yd pass from Walsh (Cox kick), 0-7
OU - Stafford 1 yd run (Lashar kick), 7-7
UM - Cox 56 yd field goal, 7-10
UM - Irvin 23 yd pass from Walsh (Cox kick), 7-17
UM - Cox 48 yd field goal, 7-20
OU - Hutson 29 yd run (Lashar kick), 14-20

STATISTICS LEADERS

Rushing:	OU - Collins, 10-50
	UM - Williams, 19-41
Passing:	OU - Thompson, 12-4-0-56
	UM - Walsh, 30-18-1-209
Receiving:	OU - Jackson, 3-45
	UM - Bratton, 9-102
Tackles:	OU - Reed, 9
	UM - Clark, 14

GAME SUMMARY

The Sooners' hopes of winning their seventh national championship were put to rest by Miami, 20-14. The Hurricanes took the opening kickoff and moved 65 yards in eight plays for a 7-0 lead, then never looked back. The Sooner offense, which led the nation in six categories, was held to only 179 rushing yards and 255 overall. Late in the fourth quarter, the Sooners scored on a 29-yard fumblerooski which gave the Oklahoma faithful a flicker of hope. The Hurricane defenders blew it out when they sacked quarterback Charles Thompson and caused a fumble to ensure the victory.

1989 * CITRUS BOWL

Orlando, Fla. (53,571)

OKLAHOMA	6
CLEMSON	13

	CU	OU
First Downs	12	17
Rushes-Yards	48-187	43-116
Passing Yards	57	138
Passes-Comp-Int	11-5-0	24-10-1
Plays-Yards	59-244	67-254
Fumbles-Lost	1-0	4-1
Penalties-Yards	7-76	5-50
Punts-Average	7-44.3	5-38.6
Time of Possession	29:30	30:30
Third Down Conv.	6-15	4-14
Sacks By-Yards	0-0	0-0

SCORE BY QUARTER

Oklahoma	3	0	3	0	6
Clemson	0	6	0	7	13

SCORING

OU - Lashar 35 yd field goal, 3-0
CU - Gardocki 20 yd field goal, 3-3
CU - Gardocki 46 yd field goal, 3-6
OU - Lashar 30 yd field goal, 6-6
CU - Allen 4 yd run (Seyle kick), 6-13

STATISTICS LEADERS

Rushing:	OU - Perry, 12-52
	CU - McFadden, 9-55
Passing:	OU - Holieway, 24-10-1-138
	CU - Williams, 11-5-0-57
Receiving:	OU - Cabbiness, 3-78
	CU - Allen, 4-47
Tackles:	OU - Dillon, 11
	CU - McDaniel, 11

GAME SUMMARY

After a dry three quarters and the score deadlocked at 6-6, Clemson held off a late Sooner rally to post a 13-6 victory and give the ACC its first victory over the Sooners in 16 tries. On the Sooners' last possession, OU took the ball over on its own 20 with 2:59 left on the clock. QB Jamelle Holieway, playing in his final game, scampered 11 yards on a fourth down to keep the drive alive. Holieway then completed passes of five, seven, four, 12, seven, 12 and 13 yards, to get OU inside the Tiger 14 with 12 seconds remaining. Two desperation heaves by Holieway dropped incomplete to end all Oklahoma hopes.

1991 * GATOR BOWL

Jacksonville, Fla. (62,003)

OKLAHOMA	48
VIRGINIA	14

	OU	UVA
First Downs	36	13
Rushes-Yards	51-261	26-101
Passing Yards	357	142
Passes-Comp-Int	36-27-0	29-12-1
Plays-Yards	87-618	55-243
Fumbles-Lost	1-1	4-1
Penalties-Yards	12-128	6-48
Punts-Average	3-40.3	8-34.8
Time of Possession	37:54	22:06
Third Down Conv.	8-14	2-12
Sacks By-Yards	1-9	0-0

SCORE BY QUARTER

Oklahoma	7	27	14	0	48
Virginia	0	7	0	7	14

SCORING

OU - Mickey 10 yd pass from Gundy (Blanton kick), 7-0
OU - Gaddis 2 yd run (Blanton kick), 14-0
OU - Gaddis 8 yd run (Blanton kick), 21-0
OU - Jones 4 yd blocked punt (Blanton kick), 28-0
OU - Mickey 13 yd pass from Gundy (kick blocked), 34-0
UVA - Davis 22 yd pass from Blundin (Husted kick), 34-7
OU - Rasheed 7 yd run (Blanton kick), 41-7
OU - Gaddis 7 yd run (Blanton kick), 48-7
UVA - Tomlin 23 yd pass from Blundin (Husted kick), 48-14

STATISTICS LEADERS

Rushing:	OU - Gaddis, 20-104
	UVA - Kirby, 13-66
Passing:	OU - Gundy, 31-25-0-324
	UVA - Blundin, 26-12-1-142
Receiving:	OU - Warren, 5-110
	UVA - Mundy, 3-44
Tackles:	OU - Wilson, 8
	UVA - Lewis, 15

GAME SUMMARY

Cale Gundy unleashed one of the greatest postseason passing efforts in school history as Oklahoma crushed Virginia, 48-14. Gundy was 25-of-31, including 11 straight completions, for 329 yards and two TDs. The Sooners scored touchdowns on four of their first five possessions to put the game out of reach before halftime. The OU defense never allowed the Cavaliers inside the 20. The 48 points tied the OU bowl game record (48-21 over Duke in the '58 Orange Bowl).

BOWL TRADITION

1993 * JOHN HANCOCK BOWL

El Paso, Texas (43,848)

TEXAS TECH	10
OKLAHOMA	41

	OU	TTU
First Downs	21	18
Rushes-Yards	50-177	33-116
Passing Yards	215	199
Passes-Comp-Int	26-15-1	37-19-4
Plays-Yards	76-392	70-315
Fumbles-Lost	4-2	0-0
Penalties-Yards	9-65	6-65
Punts-Average	7-48.3	7-42.6
Time of Possession	35:22	24:38
Third Down Conv.	4-11	6-17
Sacks By-Yards	1-5	6-31

SCORE BY QUARTER

Texas Tech	0	3	7	0	10
Oklahoma	14	14	0	13	41

SCORING

OU - Chandler 2 yd run (Blanton kick), 7-0
OU - Brady 9 yd pass from Gundy (Blanton kick), 14-0
TT - Davis 22 yd field goal, 14-3
OU - Warren 34 yd pass from Gundy (Blanton kick), 21-3
OU - Brady 15 yd pass from Gundy (Blanton kick), 28-3
TT - Morris 2 yd run (Davis kick), 28-10
OU - Moore 32 yd run (Blanton kick), 35-10
OU - Moore 6 yd run (no PAT attempt), 41-10

STATISTICS LEADERS

Rushing:	OU - Moore, 15-85
	TT - Morris, 27-95
Passing:	OU - Gundy, 26-15-1-215
	TT - Hall, 37-19-4-199
Receiving:	OU - Warren, 4-93
	TT - Mitchell, 6-87
Tackles:	OU - Coats, 8
	TT - Wright, Banks, 9

GAME SUMMARY

QB Cale Gundy brilliantly guided Oklahoma's offense and the Sooner defense slowed Doak Walker Award winner Bam Morris as OU claimed a 41-10 win. The Sooners scored the first two times they had the ball. Another Gundy TD pass boosted the lead to 21-3. Just over a minute later, the game MVP hit again and Oklahoma was cruising at halftime 28-3. Meanwhile, the nation's second-leading rusher was held to just 95 yards by the Sooner defense.

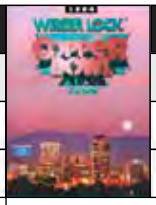

1994 * COPPER BOWL

Tucson, Ariz. (45,122)

BYU	31
OKLAHOMA	6

	BYU	OU
First Downs	28	16
Rushes-Yards	33-71	33-72
Passing Yards	485	163
Passes-Comp-Int	46-32-0	30-13-1
Plays-Yards	79-556	63-235
Fumbles-Lost	0	0
Penalties-Yards	6-48	7-44
Punts-Average	4-37.0	8-37.1
Time of Possession	35:16	24:44
Third Down Conv.	8-14	3-13
Sacks By-Yards	1-13	1-3

SCORE BY QUARTER

BYU	7	10	7	7	31
Oklahoma	0	0	0	6	6

SCORING

BYU - Doman 7 yd pass from Walsh (Lauder kick), 0-7
BYU - Lauder 22 yd field goal, 0-10
BYU - Johnston 25 yd pass from Walsh (Lauder kick), 0-17
BYU - Johnston 4 yd pass from Walsh (Lauder kick), 0-24
OU - Moore 2 yd run (PAT failed), 6-24
BYU - Doman 28 yd pass from Walsh (Lauder kick), 6-31

STATISTICS LEADERS

Rushing:	OU - Moore, 9-41
	BYU - Willis, 11-41
Passing:	OU - Brown, 30-13-1-163
	BYU - Walsh, 45-31-4-454
Receiving:	OU - Hall, 5-75
	BYU - Willis, 7-103
Tackles:	OU - Simpson, 13
	BYU - Cook, 8

GAME SUMMARY

After completing its worst regular season in 30 years, and playing under a head coach who had resigned, Oklahoma ended its season with a dismal 31-6 loss. The Sooners started reserve QB Terence Brown, who had completed one of three passes on the season. Season starter Garrick McGee had contracted spinal meningitis and was unable to play. OU's defense surrendered 485 yards and four touchdowns through the air. BYU's John Walsh set Copper Bowl records for completions (31) and TD passes (4). Sooner linebacker Broderick Simpson was Defensive Player of the Game with 13 tackles, a sack and a broken up pass.

1999 * INDEPENDENCE BOWL

Shreveport, La. (49,843)

MISSISSIPPI	27
OKLAHOMA	25

	UM	OU
First Downs	19	27
Rushes-Yards	33-159	23-91
Passing Yards	202	390
Passes-Comp-Int	29-18-2	54-39-1
Plays-Yards	62-361	77-481
Fumbles-Lost	1-0	3-3
Penalties-Yards	3-13	4-35
Punts-Average	5-39.4	1-10.0
Time of Possession	29:24	30:36
Third Down Conv.	5-11	7-13
Sacks By-Yards	3-16	3-24

SCORE BY QUARTER

Ole Miss	7	14	0	6	27
Oklahoma	3	0	15	7	25

SCORING

UM - McAllister 25 yd pass from Miller (Binkley kick), 0-7
OU - Duncan 34 yd field goal, 3-7
UM - Bettis 9 yd pass from Miller (Binkley kick), 3-14
UM - McAllister 80 yd run (Binkley kick), 3-21
OU - Jackson 3 yd pass from Heupel (Duncan kick), 10-21
OU - Daniels 41 yd pass from Heupel (Hammons pass), 18-21
UM - Binkley 29 yd field goal, 18-24
OU - Griffin 17 yd pass from Heupel (Duncan kick), 25-24
UM - Binkley 39 yd field goal, 25-27

STATISTICS LEADERS

Rushing:	OU - Griffin, 12-86
	UM - McAllister, 17-121
Passing:	OU - Heupel, 53-39-1-390
	UM - Miller, 28-18-2-202
Receiving:	OU - Daniels, 6-109
	UM - McAllister, 3-55
Tackles:	OU - Rideau, 7
	UM - Taylor, Strong, 8

GAME SUMMARY

In the final college game of the 20th century, Ole Miss topped Oklahoma in a thriller, 27-25. OU quarterback and game offensive MVP Josh Heupel set school and Independence Bowl records for attempts, completions and yards, and tied the record for touchdowns. Jarrail Jackson tied the Independence Bowl record for receptions with 10. Ole Miss' Les Binkley kicked a 39-yard field goal for the win on the last play of the game.

BOWL TRADITION

2001 * ORANGE BOWL

Miami, Fla. (76,835)

FLORIDA STATE	2
OKLAHOMA	13

	FSU	OU
First Downs	14	12
Rushes-Yards	17-27	36-56
Passing Yards	274	214
Passes-Comp-Int	52-25-2	39-25-1
Plays-Yards	69-301	75-270
Fumbles-Lost	3-1	2-1
Penalties-Yards	6-38	7-45
Punts-Average	10-44.7	8-41.1
Time of Possession	23:27	36:33
Third Down Conv.	1-15	7-19
Sacks By-Yards	2-13	1-2

SCORE BY QUARTER

Florida State	0	0	0	2	2
Oklahoma	3	0	3	7	13

SCORING

OU - Duncan 27 yd field goal, 3-0
OU - Duncan 42 yd field goal, 6-0
OU - Griffin 10 yd run (Duncan kick), 13-0
FSU - Team safety, 13-2

STATISTICS LEADERS

Rushing: OU - Griffin, 11-40
FSU - Minor, 13-20
Passing: OU - Heupel, 39-25-1-214
FSU - Weinke, 51-25-2-274
Receiving: OU - Norman, 3-49
FSU - Bell, 7-137
Tackles: OU - Thompson, 7
FSU - Allen, 12

GAME SUMMARY

Top-ranked Oklahoma used a smothering defense to shut down the third-ranked Seminoles and Josh Heupel generated enough offense to lead OU to a perfect season. As the nation's only unbeaten team, the Sooners were the unanimous winners of the AP media poll. They were automatically crowned national champions in the coaches' poll under the Bowl Championship Series format. Led by Orange Bowl MVP Torrance Marshall, the Sooners time and again forced Florida State's Chris Weinke into bad decisions. Tim Duncan kicked two field goals and Quentin Griffin scored the clinching touchdown on a 10-yard run up the middle with 8:30 to play. Florida State avoided its first shutout in 12 seasons when Stanford Samuels tackled OU punter Jeff Ferguson in the end zone for a safety with 55 seconds remaining.

2002 * COTTON BOWL

Dallas, Texas (72,955)

OKLAHOMA	10
ARKANSAS	3

	OU	ARK
First Downs	11	6
Rushes-Yards	34-56	42-37
Passing Yards	175	13
Passes-Comp-Int	32-24-0	13-2-1
Plays-Yards	66-231	55-50
Fumbles-Lost	2-1	1-1
Penalties-Yards	9-76	6-54
Punts-Average	9-34.9	8-40.5
Time of Possession	33:34	26:26
Third Down Conv.	6-18	1-14
Sacks By-Yards	9-55	4-27

SCORE BY QUARTER

Oklahoma	7	0	3	0	10
Arkansas	0	0	0	3	3

SCORING

OU - Hybl 1 yd run (Duncan kick, 7-0
OU - Duncan 32 yd field goal, 10-0
ARK - O'Donohoe 32 yd field goal, 10-3

STATISTICS LEADERS

Rushing: OU - Griffin, 19-56
ARK - Holmes, 8-27
Passing: OU - Hybl, 32-24-0-175
ARK - Clark, 12-2-1-13
Receiving: OU - Norman, 7-74
ARK - Wilson, 1-7
Tackles: OU - Calmus, 10
ARK - Petty, Bua, 7.5

GAME SUMMARY

Arkansas' defense played well, but few will remember. Oklahoma's defense was that much better. The final statistics were as chilling and stark as the weather. The Razorbacks, who reached OU territory just two times the entire game, could muster only 13 passing yards on two completions while their rushing attempts (42) outnumbered their rushing yards (37). Sooner defenders tied a school and Cotton Bowl record with a whopping nine sacks. Late in the first quarter, Oklahoma set sail on a 13-play, 63-yard scoring drive that culminated in a one-yard sneak by quarterback Nate Hybl. Along the way, the Sooners converted two third downs and one fourth. The resulting touchdown and PAT made the rest of the afternoon academic. OU added a 32-yard field goal by Tim Duncan in the third frame to build a 10-0 advantage that felt like twice that given the play of the defense. Arkansas, aided by penalties, finally scratched out a field goal, but no serious threat to the outcome was ever mounted.

2003 * ROSE BOWL

Pasadena, Calif. (86,848)

OKLAHOMA	34
WASHINGTON STATE	14

	OU	WSU
First Downs	19	11
Rushes-Yards	46-146	21-4
Passing Yards	240	239
Passes-Comp-Int	29-19-0	34-17-2
Plays-Yards	75-386	55-243
Fumbles-Lost	2-1	3-1
Penalties-Yards	4-28	9-52
Punts-Average	5-29.0	6-46.0
Time of Possession	37:14	22:46
Third Down Conv.	9-20	2-11
Sacks By-Yards	6-59	3-27

SCORE BY QUARTER

Oklahoma	3	14	3	14	34
Wash. State	0	0	0	14	14

SCORING

OU - DiCarlo 45 yd field goal, 3-0
OU - Savage 12 yd pass from Hybl (DiCarlo kick), 10-0
OU - Perkins 51 yd punt return (DiCarlo kick), 17-0
OU - DiCarlo 30 yd field goal, 20-0
OU - Fagan 9 yd pass from Hybl (DiCarlo kick), 27-0
WSU - Riley 37 yd pass from Gesser (Dunning kick), 27-7
OU - Griffin 19 yd run (DiCarlo kick), 34-7
WSU - Moore 89 yd kickoff return (Dunning kick), 34-14

STATISTICS LEADERS

Rushing: OU - Griffin, 30-162
WSU - Green, 8-45
Passing: OU - Hybl, 29-19-0-240
WSU - Gesser, 34-17-2-239
Receiving: OU - Peoples, 3-80
WSU - Riley, 9-139
Tackles: OU - Lehman, 6
WSU - Coleman, 10

GAME SUMMARY

Oklahoma dominated the Pac 10 champs in the Sooners' first trip to the Rose Bowl. OU's defense logged six sacks and two interceptions to set the tone. Rose Bowl MVP Nate Hybl tossed two TD passes and Quentin Griffin rushed for 144 yards as the OU offense wore down the Cougars. Oklahoma became just the fourth school in college football history to win the four BCS games and the Cotton Bowl.

BOWL TRADITION

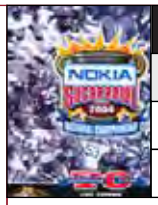

2004* SUGAR BOWL

New Orleans, La. (79,342)

LOUISIANA STATE	21
OKLAHOMA	14

	LSU	OU
First Downs	13	12
Rushes-Yards	40-159	33-52
Passing Yards	153	102
Passes-Comp-Int	24-14-2	37-13-2
Plays-Yards	64-312	70-154
Fumbles-Lost	1-1	2-0
Penalties-Yards	8-65	11-70
Punts-Average	8-34.0	8-45.9
Time of Possession	31:19	28:41
Third Down Conv.	6-17	4-15
Sacks By-Yards	5-46	5-12

SCORE BY QUARTER

LSU	7	7	7	0	21
Oklahoma	0	7	0	7	14

SCORING

LSU - Green 24 yd run (Gaudet kick), 0-7
OU - K. Jones 1 yd run (DiCarlo kick), 7-7
LSU - Vincent 18 yd run (Gaudet kick), 7-14
LSU - Spears 20 yd interception return (Gaudet kick), 7-21
OU - K. Jones 1 yd run (DiCarlo kick), 14-21

STATISTICS LEADERS

Rushing: LSU - Vincent, 16-117
OU - K. Jones, 20-59
Passing: LSU - Mauck, 22-13-2-124-0
OU - White, 37-13-2-102-0
Receiving: LSU - Clayton, 4-38
OU - Clayton, 4-32
Tackles: LSU - Turner, 9
OU - Strait, 11

GAME SUMMARY

Riding its defense, LSU won the BCS title, 21-14. Oklahoma entered the game as the nation's top scoring offense, but struggled against the Tigers. The OU defense gave a good account too, surrendering 64 of LSU's 312 total yards on a non-scoring run on the Tigers' first snap. Still, it was the LSU defenders who stole the show. DE Marcus Spears returned an interception 20 yards for a TD on the first series of the second half and seemingly opened the floodgates. But OU stiffened and got its running game untracked. After pulling within seven at 21-14, the Sooners made another push to the LSU 12, but missed on four straight pass attempts, the last one with just 2:46 left. The crowd was the largest ever to see a sporting event in the Louisiana Superdome.

2005* ORANGE BOWL

Miami, Fla. (77,912)

OKLAHOMA	19
USC	55

	OU	USC
First Downs	19	19
Rushes-Yards	40-151	28-208
Passing Yards	244	332
Passes-Comp-Int	36-24-3	35-18-0
Plays-Yards	76-372	63-525
Fumbles-Lost	3-2	1-0
Penalties-Yards	3-30	9-75
Punts-Average	4-44.5	4-43.5
Time of Possession	35:06	24:54
Third Down Conv.	8-17	6-14
Sacks By-Yards	1-9	2-20

SCORE BY QUARTER

Oklahoma	7	3	0	9	19
USC	14	24	10	7	55

SCORING

OU - Wilson five yd pass from White (Hartley kick), 7-0
USC - Byrd 33 yd pass from Leinart (Killeen kick), 7-7
USC - White 6 yd run (Killeen kick), 7-14
USC - Jarrett 54 yd pass from Leinart (Killeen kick), 7-21
USC - Smith 5 yd pass from Leinart (Killeen kick), 7-28
OU - Hartley 29 yd field goal, 10-28
USC - Smith 33 yd pass from Leinart (Killeen kick), 10-35
USC - Killeen 44 yd field goal, 10-38
USC - Smith 4 yd pass from Leinart (Killeen kick), 10-45
USC - Killeen 42 yd field goal), 10-48
USC - White 8 yd run (Killeen kick), 10-55
OU - Team safety, 12-55
OU - Wilson 9 yd pass from White (Hartley kick), 19-55

STATISTICS LEADERS

Rushing: OU - Peterson, 25-82
USC - White, 15-118
Passing: OU - White, 36-24-3-244-2
USC - Leinart, 35-18-0-332-5
Receiving: OU - Wilson, 7-59
USC - Smith, 7-113
Tackles: OU - Pool, 7
USC - Tatupu, 12

GAME SUMMARY

USC didn't need any help, but Oklahoma obliged anyway. The Trojans played a nearly flawless game, made even more so by five OU turnovers, and cruised to the BCS National Championship, 55-19.

2005* HOLIDAY BOWL

San Diego, Calif. (65,416)

OREGON	14
OKLAHOMA	17

	ORE	OU
First Downs	17	19
Rushes-Yardage	32-84	40-132
Passing Yards	243	229
Passes-Comp-Int	44-25-1	30-17-1
Plays-Yards	76-327	70-361
Fumbles-Lost	1-0	2-1
Penalties-Yards	3-15	10-70
Punts-Average	8-45.1	7-37.9
Time of Possession	31:23	28:37
Third Down Conv.	6-18	6-16
Sacks By-Yards	0-0	3-19

SCORE BY QUARTER

Oregon	7	0	0	7	14
Oklahoma	3	0	14	0	17

SCORING

OU - Hartley 34 yd field goal, 3-0
ORE - Williams, D. 5 yd run (Martinez,Paul kick), 3-7
OU - Runnels 17 yd pass from Bomar (Hartley kick), 10-7
OU - Jones, K. 8 yd run (Hartley kick), 17-7
ORE - Day 3 yd pass from Leaf (Martinez kick), 17-14

STATISTICS LEADERS

Rushing: ORE - Whitehead, 12-43
OU - Peterson, 24-80
Passing: ORE - Leaf, 14-24-1-236
OU - Bomar, 17-30-1-229
Receiving: ORE - Finley, 9-67
OU - Kelly, 7-79
Tackles: ORE - Trucks, 14
OU - Alexander, 9

GAME SUMMARY

Oklahoma linebacker Clint Ingram made a leaping interception of Oregon quarterback Brady Leaf's pass at the 10-yard line with 33 seconds left to preserve the Sooners' 17-14 upset of the No. 6 Oregon Ducks. Rhett Bomar threw a 17-yard touchdown pass to fullback J.D. Runnels for a 10-7 Oklahoma lead with 9:20 to play in the third quarter. Late in the third, Adrian Peterson's backup, Kejuan Jones, scored on an 8-yard run to make it 17-7. Peterson softened the Ducks with three bruising carries on the drive for 36 yards, including a 20-yard gain when he leveled safety J.D. Nelson.

BOWL TRADITION

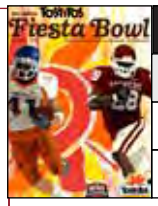

2007* FIESTA BOWL

Glendale, Ariz. (73,719)

BOISE STATE	43
OKLAHOMA	42

	BSU	OU
First Downs	16	23
Rushes-Yardage	35-110	38-174
Passing Yards	267	233
Passes-Comp-Int	30-20-1	32-19-3
Plays-Yards	65-377	70-407
Fumbles-Lost	2-2	1-1
Penalties-Yards	8-63	6-35
Punts-Average	8-38.2	5-33.2
Time of Possession	28:21	31:39
Third Down Conv.	4-14	2-10
Sacks By-Yards	2-13	3-16

SCORE BY QUARTER					OT	F
Boise State	14	7	7	7	8	43
Oklahoma	7	3	7	18	7	42

SCORING

BSU - James 49 yd pass from Zabransky (Montgomery kick), 0-7
BSU - Johnson, 2 yd run (Montgomery kick), 0-14
OU - Johnson 8 yd pass from Thompson (Hartley kick),7-14
OU - Hartley, 28 yd field goal, 10-14
BSU - James 32 yd pass from Zabransky (Montgomery kick), 10-21
BSU - Tadman 27 yd interception return (Montgomery kick) 10-28
OU - Peterson 8 yd run (Hartley kick), 17-28
OU - Hartley 28 yd field goal, 20-28
OU - Chaney 5 yd pass from Thompson (Iglesias from Thompson), 28-28
OU - Walker 33 yd interception return (Hartley kick) 25-28
BSU - Rabb 35 yd pass from Zabransky (Montgomery kick), 35-35
OU - Peterson 25 yd run (Hartley kick), 42-35
BSU - Schoumann 5 yd pass from Parretta (Johnson run), 42-43

STATISTICS LEADERS

Rushing: BSU - Johnson 23-101
OU - Peterson 20-77
Passing: BSU - Zabransky 19-29-1-262-3
OU - Thompson 19-32-3-233-2
Receiving: BSU - Schouman 8-72
OU - Iglesias 6-120
Tackles: BSU - Wilson 10
OU - Alexander 17

GAME SUMMARY

A pair of Boise State trick plays at the end of regulation and overtime ended Oklahoma's comeback and sealed a perfect season for BSU.

2008* FIESTA BOWL

Glendale, Ariz. (70,016)

WEST VIRGINIA	48
OKLAHOMA	28

	WVU	OU
First Downs	17	25
Rushes-Yardage	39-349	43-177
Passing Yards	176	242
Passes-Comp-Int	19-10-0	33-21-1
Plays-Yards	58-525	76-419
Fumbles-Lost	0-0	1-0
Penalties-Yards	8-110	13-113
Punts-Average	4-58.5	4-47.0
Time of Possession	25:43	34:17
Third Down Conv.	4-12	4-16
Sacks By-Yards	3-22	0-0

SCORE BY QUARTER					F
West Virginia	6	14	14	14	48
Oklahoma	0	6	9	13	28

SCORING

WVU - McAfee 38 yd field goal, 0-3
WVU - McAfee 42 yd field goal, 0-6
OU - Hartley 37 yd field goal, 3-6
WVU - Schmitt 57 yd run (McAfee kick), 3-13
OU - Hartley 24 yd field goal, 6-13
WVU - Reynaud 21 yd pass from White (McAfee kick), 6-20
OU - Hartley 42 yd field goal, 9-20
OU - Brown 1 yd run (Conversion failed), 15-20
WVU - Devine 17 yd run (McAfee kick), 15-27
WVU - Reynaud 30 yd run (McAfee kick), 15-34
OU - Chaney 19 yd pass from Bradford (Conversion failed), 21-34
WVU - Gonzales 79 pass from White (McAfee kick), 21-41
OU - Iglesias 15 yd pass from Bradford (Hartley kick), 28-41
WVU - Devine 65 yd run (McAfee kick), 28-48

STATISTICS LEADERS

Rushing: WVU - White 20-150
OU - Patrcik 14-82
Passing: WVU - White 10-19-0-176-2
OU - Bradford 21-33-1-242-2
Receiving: WVU - Reynaud 5-42
OU - Iglesias 8-53
Tackles: WVU - Mundy 11
OU - Lofton 15

GAME SUMMARY

West Virginia quarterback Pat White rushed for 150 yards and running back Noel Devine added 108 more as the No. 9 Mountaineers upset the No. 3-ranked Oklahoma Sooners. West Virginia never trailed despite the passing of OU quarterback Sam Bradford, who hit on 21-of-33 for 242 yards and two touchdowns.

2009* BCS CHAMPIONSHIP

Fort Lauderdale, Fla. (78,468)

FLORIDA	24
OKLAHOMA	14

	UF	OU
First Downs	24	25
Rushes-Yardage	44-249	29-107
Passing Yards	231	256
Passes-Comp-Int	30-18-2	41-26-2
Plays-Yards	74-480	70-363
Fumbles-Lost	0-0	0-0
Penalties-Yards	8-81	4-31
Punts-Average	3-51.7	3-38.7
Time of Possession	34:57	25:03
Third Down Conv.	12-17	6-13
Sacks By-Yards	2-18	0-0

SCORE BY QUARTER					F
Florida	0	7	7	10	24
Oklahoma	0	7	0	7	14

SCORING

UF - Murphy 20 yd pass from Tebow (Phillips kick), 0-7
OU - Gresham 6 yd pass from Bradford (Stevens kick), 7-7
UF - Harvin 2 yd run (Phillips kick), 7-14
OU - Gresham 11 yd pass from Bradford (Stevens kick), 14-14
UF - Phillips 27 yd field goal, 14-17
UF - Nelson 4 yd pass from Tebow (Phillips kick), 14-24

STATISTICS LEADERS

Rushing: UF - Harvin 9-122
OU - Brown 22-110
Passing: UF - Tebow 18-30-2-231-2
OU - Bradford 26-41-2-256-2
Receiving: UF - Hernandez 5-57
OU - Gresham 8-62
Tackles: UF - Haden & Stamper 10
OU - Harris 11

GAME SUMMARY

Playing in their third national title game in six years, the No. 1-ranked Oklahoma Sooners were upset in their opponent's backyard as the No. 2 Florida Gators prevailed, 24-14. Tied at the half, Florida outscored OU 17-7 in the second half despite the 110-yard rushing effort by Chris Brown and 256 yards passing from Heisman Trophy winner Sam Bradford. Tight end Jermaine Gresham led all players with eight catches, including two touchdowns. OU was unable to overcome two costly stops inside the 10-yard line and two interceptions that were initally touched by Oklahoma receivers.

BOWL TRADITION

2009* SUN BOWL

El Paso, Texas (53,713)

OKLAHOMA	31
STANFORD	27

	OU	STAN
First Downs	28	13
Rushes-Yards	38-59	39-145
Passing Yards	418	117
Passes-Comp-Int	51-30-1	19-8-2
Plays-Yards	89-477	58-262
Fumbles-Lost	2-1	2-0
Penalties-Yards	9-85	9-77
Punts-Average	5-39.2	6-44.0
Time of Possession	31:16	28:44
Third Down Conv.	10-20	1-12
Sacks By-Yards	1-6	0-0

SCORE BY QUARTER

Oklahoma	10	7	14	0	31
Stanford	7	17	0	3	27

SCORING

OU - Broyles 30 yd pass from Jones (O'Hara kick), 7-0
STAN - Marecic 1 yd run (Whitaker kick), 7-7
OU - O'Hara 28 yd field goal, 10-7
STAN - Gerhart 19 yd run (Whitaker kick), 10-14
OU - Broyles 13 yd pass from Jones (O'Hara kick), 17-14
STAN - Gerhart 0 yd fumble recovery (Whitaker kick), 17-21
STAN - Whitaker 35 yd field goal, 17-24
OU - Broyles 6 yd pass from Jones (O'Hara kick), 24-24
OU - Murray 1 yd run (O'Hara kick), 31-24
STAN - Whitaker 21 yd field goal, 31-27

STATISTICS LEADERS

Rushing: OU - Brown 12-46
STAN - Gerhart 32-135
Passing: OU - Jones 30-51-1-418-3
STAN - Pritchard 8-19-2-117-0
Receiving: OU - Broyles 13-156
STAN - Whalen 3-65
Tackles: OU - Reynolds 12
STAN - Skov 15

GAME SUMMARY

Landry Jones and Ryan Broyles lit up Stanford with record-setting performances as Oklahoma notched a 31-27 win in the 76th Brut Sun Bowl. Broyles set OU single game and Sun Bowl marks with 13 receptions. Those catches went for 156 yards and three touchdowns, the highest TD total ever by a Sooner in bowl play and a Sun Bowl record. Jones also set an OU bowl record with 418 passing yards, the second-highest total in the history of the Sun Bowl.

2011* FIESTA BOWL

Glendale, Ariz. (67,232)

CONNECTICUT	20
OKLAHOMA	48

	UC	OU
First Downs	19	27
Rushes-Yards	41-112	30-95
Passing Yards	223	429
Passes-Comp-Int	39-19-2	50-34-1
Plays-Yards	80-335	80-524
Fumbles-Lost	1-0	3-1
Penalties-Yards	3-25	1-3
Punts-Average	7-46.9	4-40.8
Time of Possession	31:49	28:11
Third Down Conv.	5-17	7-15
Sacks By-Yards	0-0	3-19

SCORE BY QUARTER

Connecticut	0	10	10	0	20
Oklahoma	14	6	14	14	48

SCORING

OU - Hanna 8 yd pass from Jones (Stevens kick), 7-0
OU - Murray 3 yd run (Stevens kick), 14-0
UC - Gratz 46 yd interception return (Teggart kick), 14-7
OU - Stevens 41 yd field goal, 17-7
OU - Stevens 24 yd field goal, 20-7
UC - Teggart 37 yd field goal, 20-10
OU - Kenney 59 yd pass from Jones (Stevens kick), 27-10
OU - Fleming 55 yd interception return (Stevens kick), 34-10
UC - Frey 95 yd kickoff return (Teggert kick), 34-17
UC - Teggart 38 yd field goal, 34-20
OU - Broyles 5 yd pass from Jones (Stevens kick), 41-20
OU - Jefferson 22 yd interception return (Stevens kick), 48-20

STATISTICS LEADERS

Rushing: UC - Todman 32-121
OU - Murray 25-93
Passing: UC - Frazer 19-39-2-223-0
OU - Jones 34-49-1-429-3
Receiving: UC - Moore 4-62
OU - Broyles 13-170
Tackles: UC - Lutrus 11
OU - T. Lewis 10

GAME SUMMARY

Landry Jones and Ryan Broyles had record-setting games, Oklahoma's defense scored two touchdowns while holding UConn's offense without one, and the ninth-ranked Sooners earned a 48-20 victory over Connecticut in the Fiesta Bowl.

2011* INSIGHT BOWL

Tempe, Ariz. (54,247)

IOWA	14
OKLAHOMA	31

	IOWA	OU
First Downs	14	31
Rushes-Yardage	37-76	37-114
Passing Yards	216	161
Passes-Comp-Int	45-23-2	25-16-1
Plays-Yards	82-292	62-275
Fumbles-Lost	1-0	0-0
Penalties-Yards	6-36	6-45
Punts-Average	6-44.3	6-50.3
Time of Possession	33:14	26:46
Third Down Conv.	6-17	4-12
Sacks By-Yards	2-18	3-22

SCORE BY QUARTER

Iowa	0	0	0	14	14
Oklahoma	7	7	7	10	31

SCORING

OU - Bell 4 yd run (Hunnicutt kick), 7-0
OU - Bell 4 yd run (Hunnicutt kick), 14-0
OU - Ratterree 3 yd pass from Jones (Hunnicutt kick), 21-0
Iowa - Fiedorowicz 5 yd pass from Vandenberg (Meyer kick), 21-7
Iowa - Canzeri 9 yd pass from Vandenberg (Meyer kick), 21-14
OU - Hunnicutt 35 yd field goal, 24-14
OU - Bell 21 yd run (Hunnicutt kick), 31-14

STATISTICS LEADERS

Rushing: Iowa - Canzeri, 22-58
OU - Bell, 10-51
Passing: Iowa - Vandenberg, 23-44-1-216
OU - Jones, 16-25-1-161
Receiving: Iowa - Canzeri, 6-28
OU - Jackson, 3-45
Tackles: Iowa - Nielsen, 8
OU - Jefferson/Fleming, 7

GAME SUMMARY

Oklahoma won its 10th game of the year for a national-leading 33rd 10 win season as the Sooners grounded out a 31-14 win over Iowa. Oklahoma led at the half, 14-0, behind two rushing touchdowns from backup quarterback Blake Bell. Jamell Fleming earned his second straight defensive MVP in a bowl game with an interception that led to an OU touchdown while Landry Jones moved into a tie for most experienced quarterback in OU history with his 37th career start at the position.

BOWL TRADITION

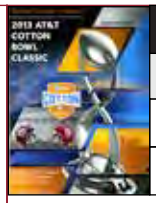

2013* COTTON BOWL

Arlington, Texas (87,025)

TEXAS A&M	41
OKLAHOMA	13

	TAMU	OU
First Downs	28	27
Rushes-Yardage	31-326	34-123
Passing Yards	307	278
Passes-Comp-Int	23-35-1	35-49-1
Plays-Yards	66-633	83-401
Fumbles-Lost	0-0	0-0
Penalties-Yards	7-60	7-47
Punts-Average	4-34.8	5-49.4
Time of Possession	23:11	36:49
Third Down Conv.	5-11	8-15
Sacks By-Yards	1-7	0-0

SCORE BY QUARTER

Texas A&M	7	7	20	7	41
Oklahoma	3	10	0	0	13

SCORING

TAMU - Manziel 23 yd run (Bertolet kick), 0-7
OU - Hunnicutt 23 yd field goal, 3-7
OU - Hunnicutt 24 yd field goal, 6-7
TAMU - Manziel 5 yd run (Bertolet kick), 6-14
OU - Brown 6 yd pass from Jones (Hunnicutt kick), 13-14
TAMU - Malena 7 yd run (Bertolet kick), 13-21
TAMU - Williams 30 yd run (Bertolet kick failed), 13-27
TAMU - Swope 33 yd pass from Manziel (Bertolet kick), 13-34
TAMU - Nwachukwu 34 yd pass from Manziel (Bertolet kick), 13-41

STATISTICS LEADERS

Rushing: TAMU - Manziel 17-229
OU - Clay 10-44
Passing: TAMU - Manziel 22-34-1-287-2
OU - Jones 35-48-1-278-1
Receiving: TAMU - Swope 8-104
OU - Saunders 9-63
Tackles: TAMU - Harris 10
OU - Colvin/J. Harris 9

GAME SUMMARY

Up by a point on No. 11 Oklahoma at halftime, No. 9 Texas A&M, led by Heisman Trophy winner Johnny Manziel, pulled away in the third quarter to break the Sooners' three-game bowl win streak. OU senior quarterback Landry Jones completed 35 of 48 passes for 278 yards with a touchdown and an interception, finishing his career as a Sooner in the same place it started at Cowboys Stadium.

2014* SUGAR BOWL

New Orleans, La. (70,473)

OKLAHOMA	45
ALABAMA	31

	OU	UA
First Downs	24	20
Rushes-Yardage	30-81	35-129
Passing Yards	348	387
Passes-Comp-Int	44-32-1	30-19-2
Plays-Yards	74-429	65-516
Fumbles-Lost	1-0	3-3
Penalties-Yards	11-95	6-45
Punts-Average	6-42.3	4-43.5
Time of Possession	30:55	29:05
Third Down Conv.	7-15	6-12
Sacks By-Yards	7-54	1-5

SCORE BY QUARTER

Oklahoma	14	17	0	14	45
Alabama	10	7	7	7	31

SCORING

UA - Yeldon 1 yd run (Foster kick), 0-7
OU - Bester 45 yd pass from Knight (Hunnicutt kick), 7-7
UA - Foster 27 yd field goal, 7-10
OU - Saunders 8 yd pass from Knight (Hunnicutt kick), 14-10
UA - White 67 yd pass from McCarron (Foster kick), 14-17
OU - Hunnicutt 47 yd field goal, 17-17
OU - Saunders 43 yd pass from Knight (Hunnicutt kick), 24-17
OU - Shepard 13 yd run (Hunnicutt kick), 31-17
UA - Henry 43 yd run (Foster kick), 31-24
OU - Shepard 9 yd pass from Knight (Hunnicutt kick), 38-24
UA - Henry 61 yd pass from McCarron (Foster kick), 38-31
OU - Grissom 8 yd fumble recovery (Hunnicutt kick), 45-31

STATISTICS LEADERS

Rushing: OU - Clay 17-44
UA - Henry 8-100
Passing: OU - Knight 32-44-1-348-4
UA - McCarron 19-30-2-387-2
Receiving: OU - Shepard 7-63
UA - Cooper 9-121
Tackles: OU - Striker/Shannon 7
UA - Jackson 10

GAME SUMMARY

Quarterback Trevor Knight threw four TDs, while the OU defense tallied 7.0 sacks and forced four turnovers in a victory over two-time defending national champion Alabama. The Crimson Tide held a 17-14 advantage early in the second quarter, but 17 unanswered points before halftime provided a big momentum swing for the Sooners.

Team Bowl Bests

Most Points
48 vs. Duke, 1958 Orange Bowl; vs. Virginia, 1991 Gator Bowl; vs. Connecticut, 2011 Fiesta Bowl

Most Rushing Yards
439 vs. Auburn, 1972 Sugar Bowl

Most Passing Yards
429 vs. Connecticut, 2011 Fiesta Bowl

Fewest Points Allowed
0 vs. Louisiana State, 1950 Sugar Bowl; vs. Maryland, 1954 Orange Bowl; vs. Penn State, 1973 Sugar Bowl

Individual Bowl Bests

Most Points
18, Blake Bell vs. Iowa, 2011 Insight Bowl; Ryan Broyles vs. Stanford, 2009 Sun Bowl; Jack Mildren vs. Auburn, 1972 Sugar Bowl; Mike Gaddis vs. Virginia, 1991 Gator Bowl; Eddie Davis vs. NC State, 1947 Gator Bowl

Most Rushing Yards
239, Marcus Dupree vs. Arizona St., 1983 Fiesta Bowl

Most Total Offense
426 (429 Pass, -3 Rush), Landry Jones vs. Connecticut, 2011 Fiesta Bowl

Most Pass Completions
39, Josh Heupel vs. Mississippi, 1999 Independence Bowl

Most Pass Attempts
53, Josh Heupel vs. Mississippi, 1999 Independence Bowl

Most Passing Yards
429, Landry Jones vs. Connecticut, 2011 Fiesta Bowl

Most Touchdown Passes
4, Trevor Knight vs. Alabama, 2014 Sugar Bowl

Most Receptions
13, Ryan Broyles vs. Connecticut, 2011 Fiesta Bowl; Ryan Broyles vs. Stanford, 2009 Sun Bowl

Most Yards Receiving
170, Ryan Broyles vs. Connecticut, 2011 Fiesta Bowl

OU's Record In The Bowls

BCS Championship	0-1-0
Fiesta Bowl	2-3-0
Orange Bowl	12-6-0
Rose Bowl	1-0-0
Sugar Bowl	5-2-0
Bluebonnet Bowl	0-1-1
Citrus Bowl	0-1-0
Cotton Bowl	1-1-0
Gator Bowl	2-1-0
Holiday Bowl	1-0-0
Independence Bowl	0-1-0
Insight/Copper Bowl	1-1-0
Sun Bowl	3-0-0
Overall Record	28-18-1

HEISMAN TROPHY

1952 * HEISMAN TROPHY WINNER * BILLY VESSELS

Billy "Curly" Vessels was the man who started it all. The first Sooner to win college football's most prestigious individual achievement award, Vessels led the Sooners to a 26-4-1 record during his tenure.

The 1950 Sooners, under the direction of head coach Bud Wilkinson, went 10-1 to give the Sooners their first of seven national championships. As a sophomore, Vessels started on the 1950 squad, scoring 15 touchdowns.

But Vessels' most successful individual season came during his senior campaign when he won the Heisman Trophy. Vessels rushed for 1,072 yards on 167 carries and scored 17 touchdowns.

Creating a new meaning for the word "versatile," the Cleveland, Okla., slasher was part of every phase of the Sooner offensive attack. Vessels was even a threat from above. "Curly" connected on seven passes for two touchdowns in 1952.

The 1952 Sooners went 8-1-1, finishing fourth in the nation, and won Oklahoma's ninth conference title. OU opened with a 21-21 tie with Colorado and then reeled off five straight wins, averaging 46 points a game. OU dropped a 27-21 decision to Notre Dame and then finished strong by sweeping the last three games.

In 1953, Vessels turned pro for the Edmonton Eskimos and won the Schenley Award as the top player in Canada. Vessels then served as an officer in the U.S. Army. Vessels was elected to the National Football Foundation and College Hall of Fame in 1974.

CAREER STATISTICS

Year	Att	Yds	Avg	TD	Rec	Yds	TD
1950	152	938	6.1	13	13	250	2
1951	27	143	5.3	1	3	-3	1
1952	167	1,072	6.4	17	7	165	1
Totals	346	2,153	6.3	31	23	412	4

1952 HEISMAN TROPHY VOTING TOTALS

1. Billy Vessels, Sr., RB, Oklahoma . . . . . 525 Points
(98 first-place votes, 91 second-place, 49 third-place votes)

2. Jack Scarbaugh, Sr., QB, Maryland 367
3. Paul Giel, Jr., TB, Minnesota 329
4. Don Moomaw, Sr., LB, UCLA 257
5. John Lattner, Jr. HB, Notre Dame. 253
6. Paul Cameron, Jr., HB, UCLA 218
7. Jim Sears, Sr., B, Southern Cal 173
8. Don McAuliffe, Sr., HB, Michigan State 164
9. Don Heinrich, Sr. QB, Washington 153
10. Tom Catlin, Sr., C, Oklahoma 150

1969 * HEISMAN TROPHY WINNER * STEVE OWENS

Oklahoma's Steve Owens was a 6-2, 215-pound powerhouse from Miami, Okla., who ravaged defenses from 1967-69, setting four conference records of the day.

OU's workhorse carried the ball 358 times in 1969 for 1,523 yards while scoring 23 touchdowns (another school record). Playing on a 1969 squad that had been hurt badly by graduation in 1968, Owens carried the load for the Sooner offense.

Owens had two 200-plus yard games while leading the Sooners to a 6-4 season. Spurred by Owens' effort, Oklahoma averaged 28.5 points a game in 1969.

The great career of Steve Owens left a mark on the OU record book. Owens holds five Sooner records. He is the school's all-time leading scorer with 57 touchdowns during his career.

Owens holds the record for the most carries in a game (55) and career (958). He finished his career with 4,041 yards on the ground, the third most in school history.

Detroit drafted Owens in the first round. He was the first Lion to gain over 1,000 yards in a season and was an All-Pro selection in 1971 and 1972.

In 1991, Owens was named to the Oklahoma Sports Hall of Fame and was the Walter Camp Foundation Alumnus of the Year. Owens was inducted into the Orange Bowl Hall of Honor in 1992.

CAREER STATISTICS

Year	Att	Yds	Avg	TD	Rec	Yds	TD
1967	207	869	4.2	13	3	13	0
1968	393	1,649	4.3	21	12	123	0
1969	358	1,523	4.3	23	4	32	0
Totals	958	4,041	4.3	57	19	168	0

1969 HEISMAN TROPHY VOTING TOTALS

1. Steve Owens, Sr., RB, Oklahoma . . . . . 1,488 Points
(294 first-place, 218 second-place, 170 third-place votes)

2. Mike Phipps, Sr., QB, Purdue. 1,334
3. Rex Kearn, Jr., QB, Ohio State. 857
4. Archie Manning, Jr. QB, Ole Miss. 582
5. Mike Reid, Sr., DT, Penn State 297
6. Mike McCoy, Sr., DT, Notre Dame 290
7. Jim Otis, Sr. FB, Ohio State 121
8. Jim Plunkett, Jr., QB, Stanford 120
9. Steve Kiner, Sr., LB, Tennessee 109
10. Jack Tatum, Jr., DB, Ohio State 105

HEISMAN TROPHY

1978 * HEISMAN TROPHY WINNER * BILLY SIMS

Billy Sims, a 6-0, 205-pound running back from Hooks, Texas, swept through defenses like a tornado flying across the Oklahoma landscape.

He set a Big Eight single-season rushing record in 1978 with 1,896 yards on 256 carries. Sims led the nation in rushing, averaging more than 7.0 yards per carry. He topped the 200-yard mark in four different games (a school best) during the 1978 season.

Sims led the Sooners to an 11-1 record, Orange Bowl championship and third-place finish in the final poll. OU opened with a 35-29 win over Stanford and then crushed West Virginia and Rice by a combined score of 118-17.

The Sooners rolled over Texas and the first five games of the conference schedule heading into the Nebraska game. Sims ran for 153 yards, but it was not enough as the Sooners fell, 17-14.

OU responded by clubbing Oklahoma State, 62-7, and then was rematched with the Cornhuskers in the Orange Bowl. OU edged Nebraska 31-24 in the second meeting between the top-10 schools.

Sims is second in the OU record books for rushing yards in a season (1,896), most 200-yard games in a season (4) and a career (7). He finished his career with 4,118 yards and stands first on the all-time rushing list.

CAREER STATISTICS

Year	Att	Yds	Avg	TD	Rec	Yds	TD
1975	15	95	6.3	2	0	0	0
1976*	3	44	14.6	0	0	0	0
1977	71	413	5.8	6	0	0	0
1978	256	1,896	7.4	22	1	35	0
1979	248	1,670	6.7	23	1	42	0
Totals	593	4,118	6.9	53	2	77	0

** injured and granted additional year of eligibility*

1978 HEISMAN TROPHY VOTING TOTALS

1. Billy Sims, Jr., RB, Oklahoma . . . . . 827 Points
(151 first-place, 152 second-place, 70 third-place votes)

2. Chuck Fusina, Sr., QB, Penn State 750
3. Rick Leach, Sr., QB, Michigan 435
4. Charles White, Jr., TB, Southern California 354
5. Charles Alexander, Sr., TB, Louisiana State 282
6. Ted Brown, Sr., RB, North Carolina State 82
7. Steve Fuller, Sr., QB, Clemson 82
8. Eddie Lee Ivery, Sr. RB, Georgia Tech 81
9. Jack Thompson, Sr., QB, Washington State 72
10. Jerry Robinson, Sr., LB, UCLA 70

2003 * HEISMAN TROPHY WINNER * JASON WHITE

OU quarterback Jason White became the trigger man for the country's most potent offensive attack. At a school where the points have flowed like an Oklahoma gusher, White led the OU team that outscored all of its predecessors (601 total points).

He did so with uncanny accuracy, especially on deep throws, and a touchdown to interception ratio (four to one), so gaudy that it read like a typographical error.

White set school records for touchdown passes in a season (40) and game (5, twice). His season passing total ranked No. 2 at OU. He was No. 4 nationally in touchdown percentage (8.87), No. 7 in passing efficiency (158.11), No. 18 in interception percentage (2.22) and No. 22 in total offense (264.0).

The outpouring of recognition was impressive. White captured player of the year honors from the Associated Press, *Sports Illustrated*, *The Sporting News* and CNNSI.com. He also won the Davey O'Brien Award and the Jim Thorpe Courage Award.

White returned for another season after his Heisman campaign and finished third in the voting. It was an unprecedented finish by one school when his teammate Adrian Peterson finished second.

CAREER STATISTICS

Year	Comp	Att	Yds	Int	Pct	TD
1999*	1	2	9	0	.500	0
2000	0	0	0	0	0	0
2001	73	113	681	3	.646	5
2002*	20	34	181	2	.588	1
2003	278	451	3,846	10	.616	40
2004	255	390	3,205	9	.654	35
Totals	627	990	7,922	24	.633	81

** injured and granted additional year of eligibility*

2003 HEISMAN TROPHY VOTING TOTALS

1. Jason White, Sr., QB, Oklahoma . . . . . 1,481 Points
(319 first-place, 204 second-place, 116 third-place votes)

2. Larry Fitzgerald, Sr., WR, Pittsburgh 1,353
3. Eli Manning, Sr., QB, Mississippi 710
4. Chris Perry, Sr., RB, Michigan 341
5. Darren Sproles, Sr., RB, Kansas State 134
6. Matt Leinart, So., QB, Southern Cal 127
7. Philip Rivers, Sr., QB, North Carolina State 118
8. Mike Williams, So., WR, Southern Cal 78
9. Ben Rothlisberger, Jr., QB, Miami (Ohio) 47
10. B.J. Symons, Jr., QB, Texas Tech 38

HEISMAN TROPHY

2008 * HEISMAN TROPHY WINNER * SAM BRADFORD

As the leader of the most potent and highest scoring offense in NCAA history, 716 points, Sam Bradford rewrote the Oklahoma record books on a continual basis throughout the 2008 season while lighting up scoreboards like an employee of General Electric.

Known for his poise in the pocket and pinpoint accuracy, Bradford posted one of best ever touchdown-to-interception ratios, 6.25-to-1, in the history of college football.

When the dust had settled on the 2008 season, Bradford led the nation in passing efficiency and touchdowns, was No. 3 nationally in passing yards, set the Oklahoma season records for yards, touchdowns, passing efficiency, 200-yard games, 300-yard games, and 400-yard games along with breaking the career record for TD passes.

Bradford threw for at least four touchdown passes in eight games, tossing five scoring strikes in four different games. In addition, Bradford surpassed Florida's Rex Grossman with the most touchdowns through the freshman and sophomore years with 82.

In one of the closest Heisman races in recent history, Bradford held off fellow quarterbacks Colt McCoy and Tim Tebow to become the fifth winner in program history.

Bradford also brought home the Associated Press Player of the Year, Davey O'Brien, Sammy Baugh and Chic Harley awards while being named the Big 12 Offensive Player of the Year by the league coaches. The AP and *The Sporting News* named Bradford first team All-American

CAREER STATISTICS

Year	Comp	Att	Yds	Int	Pct	TD
2007	237	431	3,121	8	.695	36
2008	328	483	4,720	8	.679	50
2009	39	69	562	0	.565	2
Totals	604	893	8,403	16	.676	88

2008 HEISMAN TROPHY VOTING TOTALS

1. Sam Bradford, So., QB, Oklahoma . . . . . 1,726 Points
(300 first-place, 315 second-place, 196 third-place votes)

2. Colt McCoy, Jr., QB, Texas 1,604
3. Tim Tebow, Jr., QB, Florida. 1,575
4. Graham Harrell, Sr., QB, Texas Tech 213
5. Michael Crabtree, So., WR, Texas Tech. 116
6. Shonn Greene, Sr., RB, Iowa 65
7. Patrick White, Sr., QB, West Virginia 19
8. Nate Davis, Sr., QB, Ball State 10
9. Rey Maluga, Sr., LB, USC 9
10. Javon Ringer, Sr., RB, Michigan State 8

OU All-Americans Since 2000

Oklahoma players have earned All-America honors 34 times during head coach Bob Stoops' 15-year tenure in Norman. The total includes 16 players from the defense, 16 players on offense and two from the special teams. Showing versatility, players at OU under Stoops have earned All-America honors at 14 different positions. During that span, 17 Sooners have been named consensus All-Americans on 22 occasions.

2013 * GABE IKARD * C

This Oklahoma City native always dreamed of starring for the Sooners. Originally recruited as a tight end, he cracked the lineup at left guard as a redshirt freshman before eventually finding his home at center as a sophomore in 2011. Ikard would start 50 games during his OU tenure, including 32 games at center.

A two-time team captain, Ikard anchored a blocking unit that helped pave the way for a rushing offense that averaged 223.9 ypg in 2013, the best total of the Stoops era. During his four-year tenure, Oklahoma won two Big 12 titles and a pair of BCS bowl games while registering 43 victories, the best total of any Big 12 team over that span.

The inaugural OU player to win both the Wuerffel Trophy and the Selmon Spirit Award, Ikard was also named a Capital One Academic All-American of the Year as a finalist for the Campbell Trophy.

2010 & 2011 * RYAN BROYLES * WR

A hometown product from Norman, Ryan Broyles rewrote the receiving section of the Oklahoma record books in his career. When the dust had settled on the season, Broyles held eight of the nine major receiving records in Oklahoma history, spanning from game records to career records.

As a junior, he became just the third NCAA statistical champion in Oklahoma history as he led the nation with 9.36 receptions per game. He was also tops in total receptions with 131, 20 more than the next closest player.

Broyles' senior year saw the local receiver change the NCAA record books as he became the all-time receptions leader in college football history with his 349th reception, fittingly on a 57-yard touchdown pass at Kansas.

Year	Rec	Yards	TD	Avg	Long
2008	46	687	6	14.9	77
2009	89	1,120	15	12.6	51
2010	131	1,622	14	12.4	81
2011	83	1,157	10	13.9	64
Totals	349	4,586	45	13.1	81

ALL-AMERICANS

2010∗QUINTON CARTER∗S

One of the nicest guys off the field, Quinton Carter was anything but on the field to opposing offensive players. The safety from Las Vegas, Nev., was known for his ability to patrol passing lanes while delivering punishing hits to ballcarriers.

As much as he was known on the field, Carter was also well known off the field and in the community. Having started a foundation during his collegiate playing career, Carter was awarded the Wooden Citizenship Cup and was named to the American Football Coaches Association 11-member Good Works Team.

Despite only starting for two seasons, Carter is one of just two defensive backs in Oklahoma history with two seasons of at least 88 tackles and the only player to accomplish the feat in back-to-back seasons.

Year	UT	AT	TOT	TFL	INT	FC-FR
2006	-	1	1	-	-	-
2007			Redshirted			
2008	21	15	36	0.5-1	-	-
2009	51	37	88	2.5-8	4-24	0-1
2010	59	37	96	2.5-7	4-38	0-1
Totals	131	90	221	5.5-16	8-62	0-2

2009∗SAM BRADFORD∗QB

As the leader of the most potent and highest scoring offense in NCAA history, 716 points, Sam Bradford rewrote the Oklahoma record books on a continual basis throughout the 2008 season while lighting up scoreboards like an employee of General Electric.

Known for his poise in the pocket and pinpoint accuracy, Bradford posted one of best ever touchdown-to-interception ratios, 6.25-to-1, in the history of college football.

When the dust had settled on the 2008 season, Bradford led the nation in passing efficiency and touchdowns, was No. 3 nationally in passing yards, set the Oklahoma season records for yards, touchdowns, passing efficiency, 200-yard games, 300-yard games, and 400-yard games along with breaking the career record for TD passes.

Year	Comp.	Att.	Yards	TD	Int.	Pct.
2007	237	341	3,121	36	8	.695
2008	328	483	4,720	50	8	.679
2009	39	69	562	2	0	.565
Totals	604	893	8,403	88	16	.676

2009∗TRENT WILLIAMS∗OT

A consensus All-American in 2009, Trent Williams earned the reputation as one of the most versatile offensive lineman to play on Owen Field.

Named to the All-American First Team by the Associated Press, American Football Coaches Association and the Walter Camp Foundation and first team All-Big 12 by six organizations, Williams was the ringleader of the Oklahoma offensive line in 2009.

After starting at right tackle for the better part of his first three collegiate years, Williams slid across the line his final year to protect the blind side of Sam Bradford and Landry Jones.

When injuries left the Sooners with no available centers in the Sun Bowl against Stanford, Williams answered the call in the middle as the Oklahoma offensive line gave up no sacks against the Cardinal.

2008∗JERMAINE GRESHAM∗TE

The first tight end to earn All-America honors under Bob Stoops, Jermaine Gresham turned in a record-setting season in 2008 when he was a finalist for the Mackey Award and a member of *The Sporting News* All-America team.

A matchup nightmare for opposing defensive coordinators, Gresham had more TDs (14) and receiving yards (950) in a season than any other tight end in program history.

Named first team All-Big 12 by the conference coaches, Gresham exceeded 90 yards in five games and five receptions in eight games. When the team needed it the most, Gresham performed, racking up 25 catches, 302 yards and four touchdowns in the final three games of the season.

Year	Rec	Yards	TD	Avg	Long
2006	8	161	1	20.1	41
2007	37	518	11	14.0	43
2008	66	950	14	14.4	73
Totals	111	1,629	26	14.7	73

ALL-AMERICANS

2008 & 2009 * GERALD MCCOY * DT

With the habit of collapsing the opposing team's pocket attacking through the interior of the line, it was no surprise that Gerald McCoy was named an All-American in 2008 by both *The Sporting News* and *Sports Illustrated*.

One year later the Oklahoma City native followed up the performance by becoming Oklahoma's latest consensus All-American and the 35th two-time All-American in OU history.

Both years saw McCoy as the top anchor of the Sooners' defensive tackle rotation, leading the group and finishing second on the team each year in sacks.

McCoy's presence was never more felt than in the 2009 FedEx BCS National Championship game where he constantly harassed the Florida offense while grabbing his first career interception.

Year	UT	AT	TOT	TFL	SACKS	FC-FR
2007	10	9	19	6.5-26	2-15	1-0
2008	16	14	30	11-43	6.5-35	0-0
2009	25	9	34	15.5-72	6-47	1-1
Totals	51	32	83	33-141	14.5-97	2-1

2007 * CURTIS LOFTON * LB

For a definition of a breakout season, see Curtis Lofton, 2007.

In his first season atop the depth chart, the junior from Kingfisher, Okla., put together one of the top seasons ever for an Oklahoma linebacker and was rewarded with a consensus All-American tag.

Lofton led Oklahoma with 156 tackles, sixth-best in program history, and established a school record with nine double-digit tackles including a career-high 18 tackles in the team's first meeting against Missouri.

The 2007 Big 12 Defensive Player of the Year, Lofton had a knack for forcing critical turnovers against big time opponents, never more evident than his interception of Missouri's Chase Daniel in the Big 12 Championship.

The one season of stardom paid off for Lofton, as the linebacker was OU's first selection in the 2008 NFL Draft, going in the third round to the Atlanta Falcons.

Year	UT	AT	TOT	TFL	INT	FC-FR
2005	3	0	3	1-1	0	0-0
2006	20	17	37	4.5-10	0	1-1
2007	93	63	156	10.5-22	3	4-1
Totals	116	80	196	16-33	3	5-2

2008 & 2007 * DUKE ROBINSON * OG

A consensus All-American in both 2007 and 2008, Duke Robinson built a reputation as one of the best offensive lineman to pass through Norman.

A 2008 Outland Award finalist, Robinson became a two-time consensus All-American by being named a first team member to four All-America teams (Associated Press, Football Writers Association of America, *The Sporting News* and the Walter Camp Foundation) along with first team All-Big 12 honors from five outlets.

Robinson was a first team member of four All-America teams in 2007 (AP, American Football Coaches' Association, *The Sporting News* and *Sports Illustrated*), Robinson also earned first team All-Big 12 honors from eight different outlets.

The Atlanta, Ga., native took to the field early, playing in 10 games as a true freshman. From blowing open holes for Adrian Peterson to giving Sam Bradford time in the pocket, the versatile Robinson has proved his worth as a member of three consecutive Big 12 Championship teams.

2006 * RUFUS ALEXANDER * LB

Linebacker Rufus Alexander was named first team All-America by the American Football Coaches' Association at the conclusion of the 2006 season.

The Baton Rouge, La., native led the Sooner defense in 2006 with 118 tackles (75 solo), including 12 for loss (-43 yards). Alexander was also credited with 3.5 quarterback sacks, four forced fumbles (two recoveries) and an interception.

Alexander had 36 starts in his career, including every game of the 2006 and 2005 seasons. He played in 39 total games for the Sooners from 2003-06 after redshirting in 2002. The 2006 Big 12 Conference Defensive Player of the Year, Alexander became the first OU player to lead the team in tackles in back-to-back seasons since Rocky Calmus did so in three consecutive seasons from 1999-2001.

Year	UT	AT	TOT	TFL	INT	FC-FR
2003	2	0	2	0-0	0	1-0
2004	49	25	74	7-26	1	3-3
2005	56	46	102	17-51	1	2-1
2006	75	43	118	12-43	1	4-2
Totals	182	114	296	36-120	3	10-6

ALL-AMERICANS

2004 * ADRIAN PETERSON * RB

Adrian Peterson set an NCAA freshman rushing record for most rushing yards with the third-highest figure in the nation for the season. He also eclipsed the OU standard for most rushing yards in a season.

Peterson had what was then the highest finish ever by a freshman in the Heisman voting (second) and was the first freshman to be named a finalist for the Doak Walker Award. He was a consensus All-American.

Peterson broke three NCAA freshman rushing records: most consecutive 100-yard rushing games (9), most total 100-yard rushing games (11) and most rushing attempts by a freshman with 314.

Year	Rushes	Yards	Avg	TD	Long
2004	339	1,925	5.7	15	80
2005	221	1,104	5.0	14	84
2006	188	1,012	5.4	12	53
Totals	748	4,041	5.4	41	84

Year	Receptions	Yards	Avg	TD	Long
2004	5	12	2.4	0	6
2005	9	50	5.6	0	11
2006	10	136	13.6	1	69
Totals	24	198	8.3	1	69

2004 * DAN CODY * DE

Dan Cody was so destructive as a senior that OU coaches devised a special position for him. Cody, at times, stood up from his defensive end spot to play a spinner role. In that capacity, he roamed the defensive front and menaced opposing offenses. At season's end, he had the top sack total in the Big 12 with 10 and a spot on the FWAA's All-America team. Cody was a two-time finalist for the Hendricks Award who was noted for his all-out effort.

Year	UT	AT	Total	TFL	Sacks	INT	FC-FR	PBU
2000	3	8	11	2-13	2-13	0-0	0-1	0
2001*	1	4	5	0-0	0-0	0-0	0-0	1
2002	8	8	16	5-20	3-18	0-0	0-1	2
2003	24	39	63	17-93	10-65	0-0	2-0	0
2004	25	17	42	17-83	10-66	0-0	0-2	0
Totals	61	76	137	41-209	25-162	0-0	2-2	3

** Medical redshirt after first game*

2004 * VINCE CARTER * C

A two-time finalist for the Rimington Award as the nation's top center, Vince Carter was a four-year fixture at Oklahoma. He was rewarded as a senior when he was named to the prestigious Walter Camp All-America team.

The Waco, Texas, native stepped in as a freshman when Josh Smith went out with an injury in 2001 and went on to start at center for the Sooners for four seasons.

He earned first team All-Big 12 Conference honors in 2003 and 2004.

As a senior in 2004, Carter helped pave the way for running back Adrian Peterson and protected quarterback Jason White -- both Heisman Trophy finalists -- as the Sooners completed a second consecutive undefeated regular season and won the 2004 Big 12 Conference Championship.

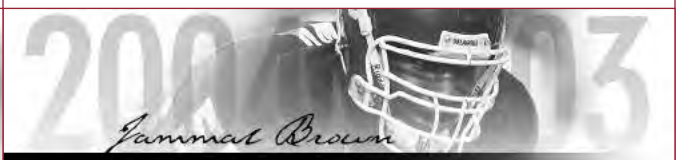

2004 & 2003 * JAMMAL BROWN * OT

A dominating senior season led to Jammal Brown earning Oklahoma's fourth Outland Trophy. He followed that up as a first-round pick (No. 13) by the New Orleans Saints.

He did not allow a sack or hurry during the regular season while logging a team-best 130 knockdown blocks. At season's end Brown was a consensus All-American.

As a junior, Brown had the highest line grade in a year when the offense had one of the most productive seasons in school history. The performance landed the Lawton native on the American Football Coaches Association's first team All-America squad.

Brown had 127 knockdowns and ran his string of consecutive starts to 28 during the season.

ALL-AMERICANS

2004 & 2003 * MARK CLAYTON * WR

Noted as one of the great stories of progress in OU history, Mark Clayton went from struggling to bench press 135 pounds in his first workout to twice being named an All-American. By the time his career was over, he held virtually every Sooner receiving record and was widely regarded as the best to ever play the position at the school.

After a wildly successful junior season, Clayton's numbers dipped somewhat as a senior, but that was attributable to an improved running game and a deeper receiving corps. He still led OU in receptions and yards and was named the the AFCA All-America team. Moreover, when punt returner Antonio Perkins was injured, Clayton added that role and took back one for a touchdown at OSU. As a junior, Clayton built a reputation as perhaps the most elusive receiver in the nation with 533 yards after catch (YAC). He set OU standards with 83 receptions for 1,425 yards and broke the school mark for receiving yards in a game with 190 against Texas.

Year	Rec	Yards	TD	Avg	Long
2001	46	524	3	11.4	48
2002	26	416	5	16.0	54
2003	83	1,425	15	17.2	59
2004	66	876	8	13.3	61
Total	221	3,241	31	14.7	61

2003 * ANTONIO PERKINS * RS

Antonio Perkins became the nation's most feared punt returner by re-writing the NCAA record book during his junior season. He set an NCAA mark with four returns for touchdowns on the season, including an NCAA record three against UCLA.

He also set an NCAA mark with 277 punt return yards against the Bruins. His other touchdown return, which tied the NCAA career mark at seven, came against Missouri. The returns were spectacular too, with lengths of 84, 74 and 65 against UCLA and 65 against Missouri.

Perkins, who also started every game at cornerback and had two interceptions on the season, finished No. 20 in the nation in return average, but that figure was diluted by the fact that his 53 attempts out-distanced the rest of the country's returners by at least eight.

Year	PR	Yds	Avg	TD
2002	43	643	15.0	3
2003	53	642	12.1	4
2004	17	156	9.2	1
Totals	113	1,441	12.8	8

2003 * DERRICK STRAIT * CB

Derrick Strait duplicated former OU great Roy Williams by winning the Nagurski (best defensive player) and Thorpe (best defensive back) Awards in 2003. Strait earned consensus All-American and All-Big 12 honors as a senior. He was named AP Big 12 Defensive Player of the Year.

Strait set school records for starts (53), career interception return yards (397) and passes broken up (53). The Austin native ignited Oklahoma's 65-13 win over Texas in 2003 with a season-high 11 tackles, an interception, a 30-yard return, two fumble recoveries and three pass deflections against the Longhorns. Strait was a Thorpe Award semifinalist and consensus first team All-Big 12 selection in 2002.

He started every game at corner and tied for the OU lead with six interceptions. He contributed immediately as a redshirt freshman and was named Big 12 Conference Defensive Newcomer of the Year in Oklahoma's 2000 National Championship season.

Year	UT	AT	TOT	TFL	INT	PBU	FC-FR
2000	41	24	65	5-27	2-32	15	2-0
2001	36	21	57	3-4	3-63	15	0-0
2002	50	18	68	1-2	6-175	13	3-1
2003	58	22	80	7-19	3-127	12	2-5
Totals	na	na	270	16-52	14-397	55	7-6

2003 * JASON WHITE * QB

From two reconstructive knee surgeries in successive years to consensus All-American. That was the out-of-the-blue story for Jason White, who wasn't even announced as the team's starter until the summer before the 2003 season. He posted mind-boggling numbers, the most impressive of which were the 40 touchdowns and just 10 interceptions.

White proved particularly adept at completing the long ball and set a school season record with 17 hookups of 40 or more yards. He completed 50 percent or more of his passes in all but two games and was over 60 percent nine times, including 16-of-21 against Texas and 16-of-18 vs. Texas A&M. He fired five TD strikes against both Iowa State and A&M and had a career-high 394 passing yards against Texas Tech.

Year	Comp.	Att.	Yards	TD	Int.	Pct.
1999*	1	2	9	0	0	.500
2000	0	0	0	0	0	0
2001	73	113	681	5	3	.646
2002*	20	34	181	1	2	.588
2003	278	451	3,846	40	10	.616
2004	255	390	3,205	35	9	.654
Totals	627	990	7,922	81	24	.628

** Granted extra year of eligibility after early season injury*

ALL-AMERICANS

2003 & 2002 * TOMMIE HARRIS * DT

Tommie Harris rose to the pinnacle of his position in his junior season, which would be his last at OU. He departed for the NFL after just three years in Norman. As a junior, he continued to rocket into opposing backfields with his uncanny quickness. Harris had 10 tackles for loss and 19 quarterback hurries.

After finishing as a finalist for the Lombardi Award one year earlier, he won the coveted piece of hardware in his final Sooner season. He also was one of four finalists for the Nagurski Award, which went to teammate Derrick Strait. Harris' sophomore season was impressive despite an injury. Slowed all by a groin pull suffered in August, Harris still faced regular double teams.

He was named to three All-America squads and was named a finalist for the Bednarik Award. He was the 14th overall selection in the 2004 draft by the Chicago Bears.

Year	UT	AT	TOT	TFL	Sacks	PBU	FC-FR
2001	19	15	34	18-47	2-15	1	0-0
2002	13	12	25	6-11	2-8	2	0-1
2003	19	18	37	10-39	5-24	1	1-1
Totals	51	45	96	34-97	9-47		4
1-2							

2003 & 2002 * TEDDY LEHMAN * LB

Determining the greatest linebacker in OU history is a tough chore. With Teddy Lehman in the mix, determining the fastest is much easier. That speed, which made him an outstanding high school sprinter, set the Sooner backer apart from his peers. He capped a brilliant career by winning the Butkus and Bednarik Awards after finishing as a finalist for each just one year earlier. His ability to get from sideline to sideline caught a lot of attention ... and ball carriers. As a senior, he had 117 tackles, including 19 for 47 yards in losses.

As a junior, Lehman logged 112 tackles, including 17 for loss. He also had two interceptions, which went for 51 yards in returns, including one that set up the go-ahead touchdown against Texas. His one-yard return against Texas as a sophomore, the one that came on the back end of a play that saw Roy Williams leap a blocker to disrupt Longhorn QB Chris Simms, is one of the most memorable plays in school history. He was picked in the second round of the 2004 draft by the Detroit Lions.

Year	UT	AT	TOT	TFL	Sacks	INT	PBU	FC-FR
2000	7	4	11	3-10	0-0	0	0	0-0
2001	59	30	89	13-41	3-17	1-2	4	0-3
2002	85	27	112	17-47	2-17	2-51	7	1-2
2003	63	54	117	19-47	2-6	1-0	6	1-0
Totals	214	115	329	52-145	7-40	4-53	17	2-5

2002 * BRANDON EVERAGE * FS

Free safety Brandon Everage earned All-America honors after a stellar junior campaign in 2002.

Six interceptions, with 107 yards in returns, would indicate that Everage understood the centerfield nature of his position. The 94 tackles, third-highest on the team, speak to the linebacker-like mentality with which the Oklahoma free safety played. It was that combination of abilities that landed Everage on the All-America rolls.

Everage recorded 60 tackles in 2003 (44 solo) including four for loss and one sack. He also nabbed one interception with four passes broken up.

Year	UT	AT	TOT	TFL	Sacks	INT	PBU	FC-FR
2000	27	28	55	3-3	0-0	2-0	9	1-1
2001	54	22	76	3-9	1-6	1-0	4	3-0
2002	65	29	94	4-32	3-29	6-107	11	1-0
2003	44	16	60	4-5	1-1	1-11	4	0-0
Totals	190	95	285	14-49	5-36	10-118	28	5-1

2001 * JEFF FERGUSON * P

Most punters are known for the length and/or the accuracy of their kicks. Jeff Ferguson was outstanding in both areas. But Ferguson separated himself with athletic ability and intelligent play that made him the complete player at his position. He ended his career as the school record holder for punting average in a career and became just the second player in school history to average more than 40 yards in each of his four seasons. The length of the kicks did not come at the expense of accuracy. Twenty-one of his 71 senior season punts were downed inside the 20-yard line. The thunderous punts and the balls that trickled dead deep in enemy territory will be secondary as time remembers Ferguson's career, though. In his junior season, he made a brilliant play in the national championship game against Florida State, turning a bad snap into a safety rather than an opportunity for the Seminoles to get back into the game.

Year	No.	Yds	Avg	Long	TB	FC	I20	50+
1998	61	2,529	41.5	72	5	6	17	10
1999	55	2,302	41.9	73	18	8	19	11
2000	56	2,437	43.5	66	8	2	14	12
2001	80	3,438	42.9	71	8	2	21	20
Totals	252	10,706	42.5	73	39	18	71	53

ALL-AMERICANS

2001 ∗ ROY WILLIAMS ∗ SS

By the time his career was over, Roy Williams was more feared by offensive opponents and more respected by his defensive peers than any player in the country.

In his final season at Oklahoma, he won the Nagurski Award as the nation's top defender and the Thorpe Award as the nation's top defensive back. He was No. 7 in the Heisman Trophy voting, the highest finish of the year by a non-quarterback.

Williams bypassed his senior season of eligibility to enter the NFL draft, but still left his mark on the OU record book. He was drafted in the first round (No. 8 pick overall) in the 2002 NFL Draft by the Dallas Cowboys.

Year	UT	AT	TOT	T-Loss	INT	FC-FR	PBU
1999	57	18	81	7-25	2	1-0	12
2000	58	35	99	13-47	2	0-2	10
2001	73	28	107	14-57	5	0-3	22
Totals	188	81	287	34-129	9	1-5	44

2001 & 2000 ∗ ROCKY CALMUS ∗ LB

Only a few players define their position, but that is precisely what Rocky Calmus meant to college football. As a senior, he won the Dick Butkus Award as the nation's top linebacker, but also was a finalist for the Nagurski and Bednarik Awards as the nation's best defender and the Lombardi Award as the country's top interior player. His senior year total of 117 tackles vaulted him into Oklahoma's top five career tacklers and capped an incredible career.

As a junior, he was named the toughest player in college football by *The Sporting News* during the Sooners' 2000 national championship season. OU's all-time leader in tackles for a loss by a linebacker, Calmus was named Big 12 Defensive Player of the Year by the Associated Press and was a finalist for the Butkus Award. A first-team All-Big 12 selection in each of his last three seasons, Calmus led the squad in tackles in each of those years. He was drafted in the third round of the 2002 draft by the Tennessee Titans.

Year	UT	AT	TOT	TFL	INT	FC-FR
1998	30	25	55	11-38	0	2-0
1999	76	38	114	14-29	1	0-1
2000	64	61	125	17-61	1	2-3
2001	72	45	117	15-48	1	0-3
Totals	242	169	411	57-176	3	4-7

2000 ∗ JOSH HEUPEL ∗ QB

The runner-up for the 2000 Heisman Trophy, Josh Heupel became Oklahoma's first consensus All-America quarterback and the first Sooner QB to earn All-America honors since Jack Mildren in 1971.

As team captain his two years with the Sooners, Heupel is largely credited with turning an offense that statistically ranked as one of the worst in the nation before his arrival into one of the most explosive in the country.

Heupel was named Associated Press Player of the Year, Walter Camp Player of the Year, The Sporting News Player of the Year, CBS Sports Player of the Year, Big 12 Player of the Year and Big 12 Offensive Player of the Year in 2000.

The first-team all-conference selection guided OU to a school-record 13 wins and its seventh national championship. Heupel left with virtually every OU and numerous Big 12 passing records.

Year	Att	Yds	Avg	TD	Att	Comp	Int	Yds	TD
1999	47	-98	-2.8	5	553	349	16	3,850	33
2000	70	144	2.1	7	472	305	15	3,606	20
Totals	117	46	0.4	12	1,025	654	31	7,456	53

2000 ∗ J.T. THATCHER ∗ FS/PR/KR

A standout on both defense and special teams, J.T. Thatcher was named an All-American as both a defensive back and returner. The Mosi Tatupu Special Teams Player of the Year Award winner, Thatcher was one of only seven players to return two or more punts for a touchdown in 2000 and ranked ninth nationally in punt return average. A four-time Big 12 Special Teams Player of the Week selection, Thatcher set OU's single-game (160) and single-season (599) records for punt return yards. He also posted the second-highest single-game kickoff return yard total with 150, including a 93-yard return to set up OU's go-ahead touchdown against second-ranked Kansas State. Thatcher was a semifinalist for the Jim Thorpe Award and tied school records for interceptions in a game (3) and season (8).

Year	UT	AT	TOT	TFL	INT	FC-FR
1997	0	0	0	0-0	0	0-0
1999	5	1	6	0-0	0	0-0
2000	39	21	60	3-6	8	1-0
Totals	44	22	66	3-6	8	1-0

Year	PR	Yds	Avg	TD	KR	Yds	Avg	TD
1997	0	0	0	0	1	16	16	0
1999	4	146	36.5	1	0	0	0	0
2000	43	634	14.7	2	11	264	20.1	0
Totals	47	780	16.6	3	12	280	23.3	0

ALL-AMERICANS

2013	Gabe Ikard	C	Oklahoma City, Okla.
2011	Ryan Broyles*	WR	Norman, Okla.
2010	Ryan Broyles*	WR	Norman, Okla.
	Quinton Carter*	S	Las Vegas, Nev.
2009	Gerald McCoy*	DT	Oklahoma City, Okla.
	Trent Williams*	OT	Longview, Texas
2008	Sam Bradford*	QB	Oklahoma City, Okla.
	Jermaine Gresham	TE	Ardmore, Okla.
	Gerald McCoy	DT	Oklahoma City, Okla.
	Duke Robinson*	OG	Atlanta, Ga.
2007	Curtis Lofton*	LB	Kingfisher, Okla.
	Duke Robinson*	OG	Atlanta, Ga.
2006	Rufus Alexander	LB	Baton Rouge, La.
2004	Jammal Brown*	OT	Lawton, Okla.
	Vince Carter	C	Waco, Texas
	Mark Clayton	WR	Arlington, Texas
	Dan Cody	DE	Ada, Okla.
	Adrian Peterson*	RB	Palestine, Texas
2003	Jammal Brown	OT	Lawton, Okla.
	Mark Clayton	WR	Arlington, Texas
	Tommie Harris*	DT	Killeen, Texas
	Teddy Lehman*	LB	Fort Gibson, Okla.
	Antonio Perkins*	RS	Lawton, Okla.
	Derrick Strait*	CB	Austin, Texas
	Jason White*	QB	Tuttle, Okla.
2002	Brandon Everage	FS	Granger, Texas
	Tommie Harris*	DT	Killeen, Texas
	Teddy Lehman*	LB	Fort Gibson, Okla.
2001	Rocky Calmus*	LB	Jenks, Okla.
	Jeff Ferguson	P	Tulsa, Okla.
	Roy Williams*	S	Union City, Calif.
2000	Rocky Calmus*	LB	Jenks, Okla.
	Josh Heupel*	QB	Aberdeen, S.D.
	J.T. Thatcher*	FS	Norman, Okla.
1995	Cedric Jones	DE	Houston, Texas
1991	Joe Bowden	LB	Mesquite, Texas
1988	Anthony Phillips*	OG	Tulsa, Okla.
1987	Rickey Dixon*	DB	Dallas, Texas
	Mark Hutson*	OG	Fort Smith, Ark.
	Keith Jackson*	TE	Little Rock, Ark.
	Danté Jones*	LB	Dallas, Texas
	Darrell Reed	DE	Cypress, Texas
1986	Brian Bosworth*	LB	Irving, Texas
	Mark Hutson	OG	Fort Smith, Ark.
	Keith Jackson*	TE	Little Rock, Ark.
	Anthony Phillips	OG	Tulsa, Okla.
1985	Brian Bosworth*	LB	Irving, Texas
	Tony Casillas*	NG	Tulsa, Okla.
	Kevin Murphy	DE	Richardson, Texas
1984	Tony Casillas*	NG	Tulsa, Okla.
1983	Rick Bryan*	DT	Coweta, Okla.
1982	Rick Bryan*	DT	Coweta, Okla.
1981	Terry Crouch*	G	Dallas, Texas
1980	Terry Crouch	G	Dallas, Texas
	Louis Oubre*	T	New Orleans, La.
1979	George Cumby*	LB	Tyler, Texas
	Billy Sims*	HB	Hooks, Texas
1978	Daryl Hunt	LB	Odessa, Texas
	Reggie Kinlaw	NG	Miami, Fla.
	Greg Roberts*	G	Nacogdoches, Texas
	Billy Sims*	HB	Hooks, Texas
1977	George Cumby	LB	Tyler, Texas
	Zac Henderson*	DB	Burkburnett, Texas
	Daryl Hunt	LB	Odessa, Texas
	Reggie Kinlaw	NG	Miami, Fla.
	Greg Roberts	G	Nacogdoches, Texas
1976	Zac Henderson	DB	Burkburnett, Texas
	Mike Vaughan*	T	Ada, Okla.
1975	Billy Brooks	SE	Austin, Texas
	Jimbo Elrod*	DE	Tulsa, Okla.
	Tinker Owens	SE	Miami, Okla.
	Lee Roy Selmon*	DT	Eufaula, Okla.
	Dewey Selmon*	NG	Eufaula, Okla.
	Mike Vaughan	T	Ada, Okla.
	Joe Washington	HB	Port Arthur, Texas
	Terry Webb	G	Muskogee, Okla.
1974	Kyle Davis	C	Altus, Okla.
	Randy Hughes	DB	Tulsa, Okla.
	Tinker Owens	SE	Miami, Okla.
	John Roush*	G	Arvada, Colo.
	Dewey Selmon*	NG	Eufaula, Okla.
	Lee Roy Selmon*	DT	Eufaula, Okla.
	Rod Shoate*	LB	Spiro, Okla.
	Joe Washington*	HB	Port Arthur, Texas
1973	Eddie Foster	T	Monahans, Texas
	Lucious Selmon*	NG	Eufaula, Okla.
	Rod Shoate	LB	Spiro, Okla.
1972	Tom Brahaney*	C	Midland, Texas
	Derland Moore	T	Poplar Bluff, Mo.
	Greg Pruitt*	HB	Houston, Texas
	Rod Shoate	LB	Spiro, Okla.
1971	Tom Brahaney*	C	Midland, Texas
	Jack Mildren	QB	Abilene, Texas
	Greg Pruitt*	HB	Houston, Texas
1969	Ken Mendenhall	C	Enid, Okla.
	Steve Owens*	HB	Miami, Okla.
	Steve Zabel	TE	Thornton, Colo.
1968	Steve Owens*	HB	Miami, Okla.
1967	Bob Kalsu	T	Del City, Okla.
	Granville Liggins*	NG	Tulsa, Okla.
1966	Granville Liggins	NG	Tulsa, Okla.
1965	Carl McAdams*	LB	White Deer, Texas
1964	Carl McAdams	LB	White Deer, Texas
	Ralph Neely*	T	Farmington, N.M.
1963	Jim Grisham*	FB	Olney, Texas
	Ralph Neely	T	Farmington, N.M.
1962	Leon Cross	G	Hobbs, N.M.
	Wayne Lee	C	Ada, Okla.
	Joe Don Looney	HB	Fort Worth, Texas
1959	Jerry Thompson	G	Ada, Okla.
1958	Bob Harrison	C	Stamford, Texas
1957	Bill Krisher*	G	Midwest City, Okla.
	Clendon Thomas*	HB	Oklahoma City, Okla.
1956	Bill Krisher	G	Midwest City, Okla.
	Ed Gray	G	Odessa, Texas
	Tommy McDonald	HB	Albuquerque, N.M.
	Jerry Tubbs*	C	Breckenridge, Texas
1955	Bo Bolinger*	G	Muskogee, Okla.
	Tommy McDonald	HB	Albuquerque, N.M.
1954	Max Boydston*	E	Muskogee, Okla.
	Kurt Burris*	C	Muskogee, Okla.
1953	J.D. Roberts*	G	Dallas, Texas
1952	Tom Catlin	C	Ponca City, Okla.
	Eddie Crowder	QB	Muskogee, Okla.
	Buck McPhail	FB	Oklahoma City, Okla.
	Billy Vessels*	HB	Cleveland, Okla.
1951	Tom Catlin	C	Ponca City, Okla.
	Jim Weatherall*	T	White Deer, Texas
1950	Frankie Anderson	E	Oklahoma City, Okla.
	Leon Heath*	FB	Hollis, Okla.
	Buddy Jones	S	Holdenville, Okla.
	Jim Weatherall*	T	White Deer, Texas
1949	Jim Owens	E	Oklahoma City, Okla.
	Darrell Royal	QB	Hollis, Okla.
	George Thomas	HB	Fairland, Okla.
	Wade Walker	T	Gastonia, N.C.
	Stanley West	G	Enid, Okla.
1948	Buddy Burris*	G	Muskogee, Okla.
	Jack Mitchell	QB	Arkansas City, Kan.
1947	Buddy Burris	G	Muskogee, Okla.
1946	Plato Andros	G	Oklahoma City, Okla.
	Buddy Burris	G	Muskogee, Okla.
	John Rapacz	C	Kalamazoo, Mich.
1939	Gilford Duggan	T	Bentonville, Ark.
	Frank "Pop" Ivy	E	Skiatook, Okla.
1938	Roland "Waddy" Young*	E	Ponca City, Okla.
1937	Pete Smith	E	Muskogee, Okla.
1935	J.W. "Dub" Wheeler	T	Davis, Okla.
1934	Cassius Gentry	T	Lawton, Okla.
1927	Granville Norris	T	Laverne, Okla.
1920	Roy "Soupy" Smoot	T	Lawton, Okla.
	Phil White	HB	Oklahoma City, Okla.
1915	Forest "Spot" Geyer	FB	Norman, Okla.
1913	Claude Reeds	FB	Norman, Okla.

* *Asterisks denote consensus All-Americans*

OKLAHOMA ALL-AMERICANS

• During Bob Stoops' tenure, Oklahoma has produced 34 All-Americans. Twenty-two of the 34 were consensus picks. Before he arrived in Norman, the Sooners had not produced a consensus All-American since 1988.

• Coach Stoops' 34 All-Americans include 16 on offense, 16 on defense and two on special teams. They played 14 different positions.

• The most total All-Americans in one season came in 1974 and 1975 when eight Sooners were so honored. There were seven during the 2003 season.

• In 2003, Oklahoma set a record when six Sooners were named to the Football Writers' (FWAA) All-America team.

• Oklahoma had at least one All-American in 18 consecutive seasons from 1971-1988. There was also a 14-year stretch from 1946-1959.

• Three sets of brothers have been All-Americans at OU: Lee Roy, Dewey and Lucious Selmon all earned the honor as did Steve and Tinker Owens and Buddy and Kurt Burris.

• Seven Sooner All-Americans went on to serve as assistant coaches at OU: Leon Cross, Eddie Crowder, Frank "Pop" Ivy, Claude Reeds, J.D. Roberts, Lucious Selmon and Jackie Shipp.

THREE-TIME ALL-AMERICANS

Rod Shoate	1972-74
Buddy Burris	1946-48

TWO-TIME ALL-AMERICANS (35)

Ryan Broyles	2010-11
Gerald McCoy	2008-09
Duke Robinson	2007-08
Jammal Brown	2003-04
Mark Clayton	2003-04
Tommie Harris	2002-03
Teddy Lehman	2002-03
Rocky Calmus	2000-01
Anthony Phillips	1986, 1988
Keith Jackson	1986-87
Mark Hutson	1986-87
Brian Bosworth	1985-86
Tony Casillas	1984-85
Rick Bryan	1982-83
Terry Crouch	1980-81
Billy Sims	1978-79
George Cumby	1977, 1979
Reggie Kinlaw	1977-78
Daryl Hunt	1977-78
Greg Roberts	1977-78
Zac Henderson	1976-77
Mike Vaughan	1975-76
Joe Washington	1974-75
Dewey Selmon	1974-75
Lee Roy Selmon	1974-75
Tinker Owens	1974-75
Tom Brahaney	1971-72
Greg Pruitt	1971-72
Steve Owens	1968-69
Granville Liggins	1966-67
Carl McAdams	1964-65
Ralph Neely	1963-64
Bill Krisher	1956-57
Tommy McDonald	1955-56
Tom Catlin	1951-52
Jim Weatherall	1950-51

VISIT SOONERSPORTS.COM FOR THE LATEST ON OU FOOTBALL

NATIONAL AWARDS

HEISMAN MEMORIAL TROPHY
Player of the Year awarded by Downtown Athletic Club of NYC
Sam Bradford, Quarterback, Oklahoma City, Okla. 2008
Jason White, Quarterback, Tuttle, Okla. 2003
Billy Sims, Halfback, Hooks, Texas 1978
Steve Owens, Tailback, Miami, Okla. 1969
Billy Vessels, Halfback, Cleveland, Okla. 1952

OUTLAND TROPHY
Outstanding Interior Lineman awarded by FWA
Jammal Brown, Offensive Tackle, Lawton, Okla. 2004
Greg Roberts, Offensive Guard, Nacogdoches, Texas. 1978
Lee Roy Selmon, Tackle, Eufaula, Okla. 1975
J.D. Roberts, Guard, Dallas, Texas 1953
Jim Weatherall, Tackle, White Deer, Texas. 1951

DICK BUTKUS AWARD
Outstanding Linebacker awarded by Downtown Athletic Club of Orlando
Teddy Lehman, Fort Gibson, Okla. 2003
Rocky Calmus, Jenks, Okla. 2001
Brian Bosworth, Irving, Texas 1986
Brian Bosworth, Irving, Texas 1985

VINCE LOMBARDI AWARD
Outstanding Lineman awarded by Rotary Club of Houston
Tommie Harris, Defensive Tackle, Killeen, Texas 2003
Tony Casillas, Noseguard, Tulsa, Okla. 1985
Lee Roy Selmon, Defensive Tackle, Eufaula, Okla. 1975

JIM THORPE AWARD
Outstanding Defensive Back awarded by Jim Thorpe Association
Derrick Strait, Cornerback, Austin, Texas 2003
Roy Williams, Safety, Union City, Calif. 2001
Rickey Dixon, Safety, Dallas, Texas 1987

BRONKO NAGURSKI AWARD
Defensive Player of the Year awarded by Charlotte Touchdown Club
Derrick Strait, Cornerback, Austin, Texas 2003
Roy Williams, Safety, Union City, Calif. 2001

CHUCK BEDNARIK AWARD
Defensive Player of the Year awarded by Maxwell Football Club
Teddy Lehman, Linebacker, Fort Gibson, Okla. 2003

DAVEY O'BRIEN AWARD
Outstanding Quarterback awarded by Davey O' Brien Foundation
Sam Bradford, Quarterback, Oklahoma City, Okla. 2008
Jason White, Quarterback, Tuttle, Okla. 2004
Jason White, Quarterback, Tuttle, Okla. 2003
Billy Sims, Running Back, Hooks, Texas 1978

SAMMY BAUGH AWARD
Outstanding Quarterback awarded by Touchdown Club of Columbus
Landry Jones, Quarterback, Artesia, N.M. 2010
Sam Bradford, Quarterback, Oklahoma City, Okla. 2008

CHIC HARLEY AWARD
College Player of the Year awarded by Touchdown Club of Columbus
Sam Bradford, Quarterback, Oklahoma City, Okla. 2008

UNITAS AWARD
Outstanding Senior QB awarded by Johnny Unitas Foundation
Jason White, Quarterback, Tuttle, Okla. 2004

MAXWELL MEMORIAL AWARD
College Player of the Year awarded by Maxwell Football Club
Jason White, Quarterback, Tuttle, Okla. 2004
Tommy McDonald, Halfback, Albuquerque, N.M. 1956

WALTER CAMP TROPHY
College Player of the Year awarded by Walter Camp Football Foundation
Josh Heupel, Quarterback, Aberdeen, S.D. 2000
Billy Sims, Halfback, Hooks, Texas 1978
Steve Owens, Tailback, Miami, Okla. 1969
Jerry Tubbs, Center, Breckenridge, Texas 1956

WUERFFEL TROPHY
Player who best combines exemplary community service with athletic and academic achievement awarded by All-Sports Association of Fort Walton Beach
Gabe Ikard, Center, Oklahoma City, Okla. 2013

ASSOCIATED PRESS PLAYER OF THE YEAR
Sam Bradford, Quarterback, Oklahoma City, Okla. 2008
Jason White, Quarterback, Tuttle, Okla. 2003
Josh Heupel, Quarterback, Aberdeen, S.D. 2000

THE SPORTING NEWS PLAYER OF THE YEAR
Jason White, Quarterback, Tuttle, Okla. 2003
Josh Heupel, Quarterback, Aberdeen, S.D. 2000
Tommy McDonald, Halfback, Albuquerque, N.M. 1956

CBS PLAYER OF THE YEAR
Josh Heupel, Quarterback, Aberdeen, S.D. 2000

FOOTBALL NEWS FRESHMAN OF THE YEAR
Marcus Dupree, Tailback, Philadelphia, Miss. 1982

OUTSTANDING LINEMAN OF THE YEAR
Tony Casillas, NG, Tulsa, Okla. (UPI). 1985
Granville Liggins, NG, Tulsa, Okla. (UPI) 1967
Bob Harrison, C, Samford, Texas (UPI) 1958
Jerry Tubbs, C, Breckenridge, Texas (UPI) 1956
Max Boydston, E, Muskogee, Okla. (Washington TD Club) 1954
Kurt Burris, C, Muskogee, Okla. (Philadelphia Sports Writers) 1954
J.D. Roberts, G, Dallas, Texas (AP, UPI, Fox Movietime News) 1953

MOSI TATUPU AWARD
Outstanding Special Teams Player awarded by Maui Quarterback Club
J.T. Thatcher, Free Safety, Norman, Okla. 2000

NCAA TOP SIX AWARD
Anthony Phillips, Offensive Guard, Tulsa, Okla. 1988
Keith Jackson, Tight End, Little Rock, Ark. 1987

CHEVROLET ABC OFFENSIVE PLAYER OF THE YEAR
Jack Mildren, Quarterback, Abilene, Texas 1971

CHEVROLET ABC DEFENSIVE PLAYER OF THE YEAR
Teddy Lehman, Linebacker, Fort Gibson, Okla. 2002
Lucious Selmon, Noseguard, Eufaula, Okla. 1973

HELMS & CITIZENS SAVINGS ATHLETIC FOUNDATION POY
Billy Sims, Halfback, Hooks, Texas 1978
Steve Owens, Tailback, Miami, Okla. 1969
Kurt Burris, Center, Muskogee, Okla. 1954

HELMS & CITIZENS SAVINGS ATHLETIC FOUNDATION HALL OF FAME
Greg Pruitt, Halfback, Houston, Texas 1975
Jim Weatherall, Tackle, White Deer, Texas 1975
Buddy Burris, Guard, Muskogee, Okla. 1969

HELMS & CITIZENS SAVINGS ATHLETIC COACHES HALL OF FAME
Bennie Owen, Head Coach (1905-26) 1969
Bud Wilkinson, Head Coach (1947-63) 1969

NEW YORK ATHLETIC CLUB DEFENSIVE BACK OF THE YEAR
Zac Henderson, Free Safety, Burkburnett, Texas. 1977

WASHINGTON, D.C., PLAYER OF THE YEAR
Joe Washington, Halfback, Port Arthur, Texas 1974
Greg Pruitt, Halfback, Houston, Texas 1972

NATIONAL FOOTBALL FOUNDATION & COLLEGE HALL OF FAME
Rod Shoate, Linebacker, Spiro, Okla. 2013
Clendon Thomas, Running Back, Oklahoma City, Okla. 2011
Tom Brahaney, Center, Midland, Texas 2007
Joe Washington, Running Back, Port Arthur, Texas 2005
Tony Casillas, Noseguard, Tulsa, Okla. 2004
Keith Jackson, Tight End, Little Rock, Ark. 2001
Barry Switzer, Head Coach (1973-88) 2001
Kurt Burris, Center-Linebacker, Muskogee, Okla. 2000
Greg Pruitt, Halfback, Houston, Texas 1999
Jerry Tubbs, Center, Breckenridge, Texas 1996
Billy Sims, Halfback, Hooks, Texas 1995
J.D. Roberts, Guard, Dallas, Texas 1993
Jim Weatherall, Tackle, White Deer, Texas. 1992
Steve Owens, Tailback, Miami, Okla. 1991
Lee Roy Selmon, Defensive Tackle, Eufaula, Okla. 1988
Roland "Waddy" Young, End, Ponca City, Okla. 1986
Tommy McDonald, Halfback, Albuquerque, N.M. 1985
Jim Owens, End, Oklahoma City, Okla. 1982
Billy Vessels, Halfback, Cleveland, Okla. 1974
Forest "Spot" Geyer, Fullback, Norman, Okla. 1973
Bud Wilkinson, Head Coach (1947-63) 1969
Claude Reeds, Fullback, Norman, Okla. 1961

ACADEMIC AWARDS

ACADEMIC ALL-CONFERENCE

Year	Pos	Player
2013	QB	Blake Bell
	WR	Grant Bothun
	DB	Seth Carter
	DB	Kass Everett
	LB	Caleb Gastelum
	TE	Brannon Green
	K	Nick Hodgson
	C	Gabe Ikard
	FB	Trey Millard
	DB	Julian Wilson
	OL	Austin Woods
2012	QB	Blake Bell
	LB	Jaydan Bird
	LB	Daniel Franklin
	K	Michael Hunnicutt
	OL	Gabe Ikard
	OL	Lane Johnson
	DL	David King
	DT	Jamarkus McFarland
	RB	Trey Millard
	DB	Julian Wilson
	OL	Austin Woods
2011	LB	Jaydan Bird
	LB	Aaron Franklin
	LB	Daniel Franklin
	OL	Gabe Ikard
	OL	Lane Johnson
	DT	Jamarkus McFarland
	FB	Trey Millard
	LB	Corey Nelson
	K	Jimmy Stevens
	DB	Julian Wilson
	OL	Austin Woods
2010	LB	Jaydan Bird
	FB	Brandon Crow
	LB	Daniel Franklin
	DB	Demontre Hurst
	OL	Gabe Ikard
	OL	Brian Lepak
	DT	Jamarkus McFarland
	QB	John Nimmo
2009	FB	Brandon Crow
	DE	Auston English
	OL	Ben Habern
	DE	Tola Jimoh
	LB	Travis Lewis
	RB	DeMarco Murray
	DB	Jonathan Nelson
	K	Jimmy Stevens
	DT	Adrian Taylor
	WR	Carter Whitson
2008	QB	Sam Bradford
	FB	Matt Clapp
	DE	Alan Davis
	DE	Auston English
	RB	Derek Gove
	QB	Joey Halzle
	DB	Desmond Jackson
	DS	Kyle Johnson
	P	Mike Knall
	LB	Travis Lewis
	RB	DeMarco Murray
	DB	Sam Proctor
	K	Jimmy Stevens
	WR	Carter Whitson
2007	QB	Sam Bradford
	WR	Russell English
	RB	Jacob Gutierrez
	OL	Sherrone Moore
	RB	DeMarco Murray
	DT	Adrian Taylor
	WR	Adron Tennell
	FB	Dane Zaslaw
2006	DE	Larry Birdine
	RB	Jacob Gutierrez
	LB	Curtis Lofton
	DT	Carl Pendleton
	FB	Dane Zaslaw
2005	QB	Rhett Bomar
	DT	Dusty Dvoracek
	DT	Carl Pendleton
2004	RB	Tashard Choice
	TE	Joe Jon Finley
	DT	Carl Pendleton
	DB	Antonio Perkins
2003	DT	Dusty Dvoracek
	RB	Shawn Farria
	LB	Pasha Jackson
	DT	Kory Klein
	S	Matt McCoy
	DB	Antonio Perkins
	WR	Travis Wilson
	RB	Renaldo Works
2002	C	Vince Carter
	DT	Dusty Dvoracek
	DT	Jacob Hager
	DE	Eric Hilaire
	QB	Nate Hybl
	CB	Andre Woolfolk
	RB	Renaldo Works
2001	TE	Lance Donley
	QB	Nate Hybl
	S	Matt McCoy
	SN	Ben Panter
	RB	Renaldo Works
2000	DE	Darryl Bright
	DT	Ryan Fisher
	TE	Chris Hammons
	QB	Nate Hybl
	OL	Scott Kempenich
	DT	Kory Klein
	DB	Matt Mayhew
	DB	Matt McCoy
	SN	Ben Panter
	OL	Josh Smith
	DB	Michael Thompson
1999	OL	Ryan Allen
	DE	Darryl Bright
	LB	Rocky Calmus
	OL	Scott Kempenich
	WR	Damian Mackey
	DB	Matt Mayhew
	DS	Ben Panter
	K	Matt Reeves
1998	OL	Ryan Allen
	DE	Rocky Bright
	OL	Scott Kempenich
	RB	Seth Littrell
	LB	Scott Ousley
	SNP	Ben Panter
	LB	DeMario Soloman
	FL	Gerald Williams
1997	DE	Ryan Allen
	QB	Justin Fuente
	CB	Corey T. Ivy
	OL	Scott Kempenich
	MLB	Scott Ousley
	FL	Gerald Williams
	SNP	Taylor Wickersham
1996	DE	Ryan Allen
	OL	David Bullard
	QB	Justin Fuente
	FL	Gerald William
1995	TE	Stephen Alexander
	OG	Milton Overton
1992	OL	Paul Moriarity
	RB	Kenyon Rasheed
1991	LB	Mike Fields
1990	OG	Mike Sawatzky
	OT	Jeff Miller
1989	OL	Terran Manning
	QB	Chris Melson
1988	OL	Anthony Phillips
	OL	Mike Sawatzky
	DL	Scott Evans
	P	Todd Thomsen
1987	TE	Keith Jackson
	OL	Greg Johnson
	OL	Anthony Phillips
	FB	Lydell Carr
	K	Todd Thomsen
	DE	Darrell Reed
	DL	Scott Evans
	LB	Richard Dillon
	LB	Derrick Crudup
1986	OL	Anthony Phillips
	OL	Travis Simpson
	FB	Earl Johnson
	DE	Mike Mantle
	DL	Richard Reed
	LB	Evan Gatewood
	DB	David Vickers
1985	OL	Anthony Phillips
1983	OL	Chuck Thomas
	DL	Daryl Goodlow
	DL	Rick Bryan
1982	OL	Brent Burks
	HB	Weldon Ledbetter
	HB	Steve Sewell
	DT	Rick Bryan
	P	Michael Keeling
1981	RB	Weldon Ledbetter
	DE	Steve Whaley
	DL	Rick Bryan
	DB	Dwight Drane
	P	Michael Keeling
1980	RB	Weldon Ledbetter
	DE	Mike Weddington
	LB	Mike Coast
	DB	Jay Jimerson
	P	Michael Keeling
1979	DB	Jay Jimerson
1978	OG	Bill O'Gara
	S	Jay Jimerson
1977	WR	Bobby Kimball
	OL	Bruce Taton
	S	Sherwood Taylor
1976	LB	Obie Moore
	DB	Lee Roy Selmon
	NG	Dewey Selmon
	LB	Jamie Thomas
1975	DB	Lee Roy Selmon
	NG	Dewey Selmon
	LB	Jamie Thomas
1974	OG	John Roush
	HB	Grant Burget
	OT	Lee Roy Selmon
	NG	Dewey Selmon
	DB	Randy Hughes
1973	OT	Eddie Foster
	DT	Dewey Selmon
	DB	Randy Hughes
	DB	Durwood Keeton
1972	OG	Ken Jones
	HB	Greg Pruitt
	HB	Joe Wylie
1971	QB	Jack Mildren
	FB	Leon Crosswhite
1970	TE	Albert Chandler
	QB	Jack Mildren
	HB	Joe Wylie
	LB	Steve Aycock
1969	TE	Steve Zabel
	QB	Jack Mildren
1968	HB	Eddie Hinton
	TE	Steve Zabel
	DB	Steve Barrett
1967	TE	Steve Zabel
	HB	Ron Shotts
	DE	Jim Files
	LB	Bruce Stensrud
1966	HB	Ron Shotts
	LB	Rick Goodwin
1965	OG	Wes Butts
	QB	Gene Cagle
	HB	Ron Shotts
	DE	John Koeller
	DB	Mike Ringer
1964	TE	Ron Harmon
	OT	Butch Metcalf
	OG	Newt Burton
	OG	Carl Schreiner
	DE	Rick McCurdy
	DT	Bill Hill
	LB	Dave Voiles
1963	E	Rick McCurdy
	G	Newt Burton
	C	David Voiles
1962	T	Duane Cook
	T	Dennis Ward
	C	Wayne Lee
1961	T	Dennis Ward
	B	Mike McClellan
	B	Phil Lohmann
1960	B	Gary Wylie
1959	T	Jerry Thompson
1958	T	Jim Lawrence
	G	Jerry Payne
	B	Prentice Gautt
1957	E	Joe Rector
	T	Doyle Jennings
	G	Joseph Oujesky
1956	E	John Bell
	B	Jay O'Neal
	B	Tommy McDonald
1955	E	Bob Timberlake
	T	Cal Woodworth
	B	Jay O'Neal
	B	Tommy McDonald
1954	E	Carl Allison
	T	Cal Woodworth
	B	Gene Calame

NATIONAL FOOTBALL FOUNDATION SCHOLAR-ATHLETE

Player	Year
Carl Pendleton	2006
Renaldo Works	2003
Jay McKim	1980
Lee Roy Selmon	1975
Randy Hughes	1974
Joe Wylie	1972
Jack Mildren	1971

NATIONAL FOOTBALL FOUNDATION AND HALL OF FAME *(Began in 1959)*

Player	Year
Renaldo Works	2003
Lee Roy Selmon	1975
Jack Mildren	1971

NATIONAL FOOTBALL FOUNDATION POSTGRADUATE SCHOLARSHIP

Player	Year
Carl Pendleton	2006

NATIONAL COLLEGIATE ATHLETIC ASSOCIATION *(Began in 1964)*

Player	Year
Scott Kempenich	2000
Mike Sawatzky	1990
Anthony Phillips	1988
Jay Jimerson	1980
Joe Wylie	1972
Jack Mildren	1971

GATES MILLENNIUM SCHOLARSHIP

Player	Year
Laromie Hammer	2000

CoSIDA ACADEMIC HALL OF FAME

Player	Year
Dewey Selmon	2010
Jack Mildren	1998
Lee Roy Selmon	1993

CoSIDA ACADEMIC ALL-AMERICAN OF THE YEAR

Player	Year
Gabe Ikard	2013

CoSIDA ACADEMIC ALL-AMERICANS *(selected by College Sports Information Directors of America)*

Player	Pos	Year
Gabe Ikard	OL	2013
Gabe Ikard	OL	2012
Gabe Ikard	OL	2011
Brian Lepak	C	2010
Sam Bradford	QB	2008
DeMarco Murray	RB	2008
Anthony Phillips	OL	1987
Todd Thomsen	K	1987
Brian Bosworth	LB	1986
Jay Jimerson	DB	1980
Dewey Selmon	NG	1975
Lee Roy Selmon	DT	1975
Randy Hughes	DB	1974
John Roush	OG	1974
Dewey Selmon	NG	1974
Lee Roy Selmon	DT	1974
Joe Wylie	HB	1972
Jack Mildren	QB	1971
Joe Wylie	HB	1970
Eddie Hinton	HB	1968
Ron Shotts	HB	1967
Ron Shotts	HB	1966
Mike Ringer	DB	1965
Newt Burton	G	1964
Newt Burton	G	1963
Wayne Lee	C	1962
Ross Coyle	E	1958
Doyle Jennings	T	1957
Jerry Tubbs	C	1956
Carl Allison	E	1954
Tom Catlin	C	1952

VISIT SOONERSPORTS.COM FOR THE LATEST ON OU FOOTBALL

ALL-CONFERENCE

BIG 12 CONFERENCE

2013	Aaron Colvin	Defensive Back (1st Team)
	Gabe Ikard	Center (1st Team)
	Trey Millard	Fullback (1st Team)
	Charles Tapper	Defensive End (1st Team)
	Michael Hunnicutt	Kicker (2nd Team)
	Jalen Saunders	Wide Receiver (2nd Team)
	Eric Striker	Linebacker (2nd Team)
	Daryl Williams	Offensive Line (2nd Team)
	Gabe Ikard	Offensive Line (HM)
	Gabe Lynn	Defensive Back (HM)
	Frank Shannon	Linebacker (HM)
2012	Aaron Colvin	Defensive Back (1st Team)
	Gabe Ikard	Offensive Line (1st Team)
	Tony Jefferson	Safety (1st Team)
	Trey Millard	Fullback (1st Team)
	Demontre Hurst	Defensive Back (2nd Team)
	David King	Defensive Line (2nd Team)
	Lane Johnson	Offensive Line (2nd Team)
	Kenny Stills	Wide Receiver (2nd Team)
	Damien Williams	Running Back (2nd Team)
	Justin Brown	Wide Receiver/KR/PR (HM)
	Landry Jones	Quarterback (HM)
	Tress Way	Punter (HM)
	Daryl Williams	Offensive Line (HM)
2011	Frank Alexander	Defensive End (1st Team)
	Ryan Broyles	Wide Receiver (1st Team)
	Jamell Fleming	Defensive Back (1st Team)
	Gabe Ikard	Offensive Line (1st Team)
	Ronnell Lewis	Defensive End (1st Team)
	Trey Millard	Fullback (1st Team)
	James Hanna	Tight End (2nd Team)
	Demontre Hurst	Safety (2nd Team)
	Travis Lewis	Linebacker (2nd Team)
	Kenny Stills	Wide Receiver (2nd Team)
	Tyler Evans	Offensive Line (HM)
	Roy Finch	Running Back (HM)
	Michael Hunnicutt	Kicker (HM)
	Tony Jeffereson	Defensive Back (HM)
	Corey Nelson	Linebacker (HM)
	Donald Stephenson	Offensive Line (HM)
	Tress Way	Punter (HM)
	Dominique Whaley	Running Back (HM)
	Tom Wort	Linebacker (HM)
2010	Jeremy Beal	Defensive End (1st Team)
	Ryan Broyles	Wide Receiver (1st Team)
	Quinton Carter	Safety (1st Team)
	Eric Mensik	Offensive Tackle (1st Team)
	DeMarco Murray	Running Back (1st Team)
	Travis Lewis	Linebacker (2nd Team)
	Trey Millard	Fullback (2nd Team)
	Jamell Fleming	Defensive Back (HM)
	Landry Jones	Quarterback (HM)
	Jonathan Nelson	Defensive Back (HM)
	Kenny Stills	Wide Receiver (HM)
	Tress Way	Punter (HM)
2009	Jeremy Beal	Defensive End (1st Team)
	Dominique Franks	Defensive Back (1st Team)
	Travis Lewis	Linebacker (1st Team)
	Gerald McCoy	Defensive Tackle (1st Team)
	Trent Williams	Offensive Line (1st Team)
	Ryan Broyles	Wide Receiver (2nd Team)
	Quinton Carter	Defensive Back (2nd Team)
	Brody Eldridge	Offensive Line (2nd Team)
	Brian Jackson	Defensive Back (2nd Team)
	DeMarco Murray	Running Back (2nd Team)
	Tress Way	Punter (2nd Team)
	Chris Brown	Running Back (HM)
	Ryan Broyles	KR/PR (HM)
	Keenan Clayton	Linebacker (HM)
	Landry Jones	Quarterback (HM)
	Gerald McCoy	Offensive Line (HM)
	Jonathan Nelson	Defensive Back (HM)
	Ryan Reynolds	Offensive Line (HM)
	Adrian Taylor	Offensive Line (HM)
	Trent Williams	Offensive Line (HM)
2008	Jeremy Beal	Defensive End (1st Team)
	Sam Bradford	Quarterback (1st Team)
	Matt Clapp	Full Back (1st Team)
	Jermaine Gresham	Tight End (1st Team)
	Nic Harris	Defensive Back (1st Team)
	Travis Lewis	Linebacker (1st Team)
	Phil Loadholt	Offensive Line (1st Team)
	Gerald McCoy	Defensive Tackle (1st Team)
	DeMarco Murray	Running Back (1st Team)
	Duke Robinson	Offensive Line (1st Team)
	Trent Williams	Offensive Line (1st Team)
	Jeremy Beal	Defensive Line (2nd Team)
	Jon Cooper	Offensive Line (2nd Team)
	Dominique Franks	Defensive Back (2nd Team)
	Lendy Holmes	Defensive Back (2nd Team)
	Juaquin Iglesias	Wide Receiver (2nd Team)
	Travis Lewis	Linebacker (2nd Team)
	Chris Brown	Running Back (HM)
	Keenan Clayton	Linebacker (HM)
	Brandon Walker	Offensive Line (HM)
2007	Brody Eldridge	Fullback (1st Team)
	Auston English	Defensive End (1st Team)
	Nic Harris	Defensive Back (1st Team)
	Curtis Lofton	Linebacker (1st Team)
	Duke Robinson	Offensive Line (1st Team)
	Reggie Smith	Defensive Back (1st Team)
	Garrett Hartley	Kicker (2nd Team)
	Malcolm Kelly	Wide Receiver (2nd Team)
	Phil Loadholt	Offensive Line (2nd Team)
	Brandon Walker	Offensive Line (2nd Team)
	D.J. Wolfe	Defensive Back (2nd Team)
	Lewis Baker	Linebacker (HM)
	Sam Bradford	Quarterback (HM)
	Joe Jon Finley	Tight End (HM)
	Jermaine Gresham	Tight End (HM)
	Juaquin Iglesias	Wide Receiver (HM)
	Gerald McCoy	Defensive Line (HM)
	DeMarco Murray	Running Back (HM)
2006	C.J. Ah You	Defensive End (1st Team)
	Rufus Alexander	Linebacker (1st Team)
	Larry Birdine	Defensive End (1st Team)
	Chris Messner	Offensive Tackle (1st Team)
	Adrian Peterson	Running Back (1st Team)
	Reggie Smith	Defensive Back (1st Team)
	Garrett Hartley	Kicker (2nd Team)
	Malcolm Kelly	Wide Receiver (2nd Team)
	Nic Harris	Defensive Back (2nd Team)
	Reggie Smith	Defensive Back (2nd Team)
	Marcus Walker	Defensive Back (2nd Team)
	Steven Coleman	Defensive Line (HM)
	Brody Eldridge	Fullback (HM)
	Joe Jon Finley	Tight End (HM)
	Lendy Homes	Defensive Back (HM)
	Zach Latimer	Linebacker (HM)
	Allen Patrick	Running Back (HM)
	George Robinson	Offensive Line (HM)
	Reggie Smith	KR/PR (HM)
	Paul Thompson	Quarterback (HM)
	Brandon Walker	Offensive Line (HM)
	Darien Williams	Defensive Back (HM)
2005	Rufus Alexander	Linebacker (1st Team)
	Dusty Dvoracek	Defensive Tackle (1st Team)
	Davin Joseph	Offensive Guard (1st Team)
	Adrian Peterson	Running Back (1st Team)
	J.D. Runnels	Fullback (1st Team)
	Clint Ingram	Linebacker (2nd Team)
	Chijoke Onyenegecha	Defensive Back (2nd Team)
	Calvin Thibodeaux	Defensive Line (2nd Team)
	Travis Wilson	Wide Receiver (2nd Team)
	C.J. Ah You	Defensive Line (HM)
	Rhett Bomar	Quarterback (HM)
	Malcolm Kelly	Wide Receiver (HM)
	D.J. Wolfe	Defensive Back (HM)
2004	Jammal Brown	Offensive Tackle (1st Team)
	Vince Carter	Center (1st Team)
	Mark Clayton	Wide Receiver (1st Team)
	Dan Cody	Defensive End (1st Team)
	Jonathan Jackson	Defensive End (1st Team)
	Lance Mitchell	Linebacker (1st Team)
	Donte Nicholson	Safety (1st Team)
	Adrian Peterson	Running Back (1st Team)
	Brodney Pool	Safety (1st Team)
	Jonathan Jackson	Defensive Line (2nd Team)
	Davin Joseph	Offensive Line (2nd Team)
	Brodney Pool	Defensive Back (2nd Team)
	Rufus Alexander	Linebacker (HM)
	Mark Bradley	Wide Receiver (HM)
	Blake Ferguson	Punter (HM)
	Lynn McGruder	Defensive Line (HM)
	Travis Wilson	Wide Receiver (HM)
	Jason White	Quarterback (1st Team)
2003	Jammal Brown	Offensive Tackle (1st Team)
	Vince Carter	Center (1st Team)
	Mark Clayton	Wide Receiver (1st Team)
	Dan Cody	Defensive End (1st Team)
	Trey DiCarlo	Kicker (1st Team)
	Dusty Dvoracek	Defensive Tackle (1st Team)
	Tommie Harris	Defensive Tackle (1st Team)
	Teddy Lehman	Linebacker (1st Team)
	Antonio Perkins	Return Specialist (1st Team)
	Derrick Strait	Cornerback (1st Team)
	Jason White	Quarterback (1st Team)
	Brodney Pool	Defensive Back (2nd Team)
	Brandon Everage	Defensive Back (3rd Team)
	Jonathan Jackson	Linebacker (3rd Team)
	Donte Nicholson	Defensive Back (3rd Team)
	Brandon Jones	Wide Receiver (HM)
	Davin Joseph	Offensive Line (HM)
	Wes Sims	Offensive Line (HM)
2002	Jammal Brown	Offensive Tackle (1st Team)
	Brandon Everage	Free Safety (1st Team)
	Quentin Griffin	Running Back (1st Team)
	Tommie Harris	Defensive Tackle (1st Team)
	Teddy Lehman	Linebacker (1st Team)
	Trent Smith	Tight End (1st Team)
	Derrick Strait	Cornerback (1st Team)
	Jammal Brown	Offensive Line (2nd Team)
	Antonio Perkins	KR/PR (2nd Team)
	Andre Woolfolk	Defensive Back (2nd Team)
	Lance Mitchell	Linebacker (3rd Team)
	Wes Sims	Offensive Line (3rd Team)
	Trey DiCarlo	Kicker (HM)
	Nate Hybl	Quarterback (HM)
	Jonathan Jackson	Linebacker (HM)
	Will Peoples	Wide Receiver (HM)
	Antwone Savage	Wide Receiver (HM)
2001	Rocky Calmus	Linebacker (1st Team)
	Jeff Ferguson	Punter (1st Team)
	Tommie Harris	Defensive Tackle (1st Team)
	Frank Romero	Offensive Tackle (1st Team)
	Jimmy Wilkerson	Defensive End (1st Team)
	Roy Williams	Strong Safety (1st Team)
	Brandon Everage	Defensive Back (2nd Team)
	Cory Heinecke	Linebacker (2nd Team)
	Antwone Savage	Wide Receiver (2nd Team)
	Trent Smith	Tight End (2nd Team)
	Howard Duncan	Offensive Line (3rd Team)
	Tim Duncan	Kicker (3rd Team)
	Quentin Griffin	Running Back (3rd Team)
	Andre Woolfolk	Wide Receiver (3rd Team)
	Mark Clayton	Wide Receiver (HM)
	Curtis Fagan	Wide Receiver (HM)
	Josh Norman	Wide Receiver (HM)
	Derrick Strait	Defensive Back (HM)
2000	Rocky Calmus	Linebacker (1st Team)
	Jeff Ferguson	Punter (1st Team)
	Ryan Fisher	Defensive Tackle (1st Team)
	Quentin Griffin	Running Back (1st Team)
	Josh Heupel	Quarterback (1st Team)
	Torrance Marshall	Linebacker (1st Team)
	Frank Romero	Offensive Tackle (1st Team)
	J.T. Thatcher	Free Safety (1st Team)
	Roy Williams	Strong Safety (1st Team)
	Jeff Ferguson	Punter (2nd Team)
	Quentin Griffin	Running Back (2nd Team)
	Torrance Marshall	Linebacker (2nd Team)
	Frank Romero	Offensive Line (2nd Team)
	Antwone Savage	Wide Receiver (2nd Team)
	J.T. Thatcher	PR (2nd Team)
	Bubba Burchman	Offensive Line (3rd Team)
	Scott Kempenich	Offensive Line (3rd Team)
	Ramon Richardson	Defensive Line (3rd Team)
	Derrick Strait	Defensive Back (3rd Team)
	Andre Woolfolk	Wide Receiver (3rd Team)
	Corey Callens	Defensive Line (HM)
	Brandon Everage	Defensive Back (HM)
	Curtis Fagan	Wide Receiver (HM)
	Corey Heinecke	Defensive Line (HM)
	Ontei Jones	Defensive Back (HM)
	Josh Morgan	Wide Receiver (HM)
	Trent Smith	Tight End (HM)
	Roger Steffen	Linebacker (HM)
	Michael Thompson	Defensive Back (HM)
1999	Rocky Calmus	Linebacker (1st Team)
	Stockar McDougle	Offensive Tackle (1st Team)
	Brandon Daniels	Wide Receiver/KR (2nd Team)
	Josh Heupel	Quarterback (2nd Team)
	Corey Callens	Defensive Line (3rd Team)
	Ryan Fisher	Defensive Line (3rd Team)

ALL-CONFERENCE

	Jarrail Jackson	Wide Receiver/KR (3rd Team)
	Matt O'Neal	Offensive Line (3rd Team)
	Rodney Rideau	Defensive Back (3rd Team)
	Curtis Fagan	Wide Receiver (HM)
	Jeff Ferguson	Punter (HM)
	Stockar McDougle	Offensive Line (HM)
	Mike Woods	Defensive Back (HM)
1998	Kelly Gregg	Defensive Tackle (1st Team)
	Mike Woods	Defensive Back (2nd Team)
	Jarrail Jackson	PR (3rd Team)
	Matt O'Neal	Offensive Line (3rd Team)
	De'Mond Parker	Running Back (3rd Team)
	Bubba Burcham	Offensive Line (HM)
	Cornelius Burton	Defensive Line (HM)
	Rocky Calmus	Linebacker (HM)
	Jason Freeman	Tight End (HM)
	Corey Ivy	Defensive Back (HM)
	Ontei Jones	Linebacker (HM)
	Gana Joseph	Defensive Back (HM)
	Ahmed Kabba	Wide Receiver (HM)
	Michael Thornton	PR/KR (HM)
	Terry White	Defensive Back (HM)
1997	Kelly Gregg	Defensive Tackle (1st Team)
	Desmond Parker	Running Back (1st Team)
	Stephen Alexander	Tight End (2nd Team)
	Kelly Gregg	Defensive Line (2nd Team)
	Gana Joseph	Defensive Back (3rd Team)
	Maurice Little	Wide Receiver (3rd Team)
	Travian Smith	Linebacker (3rd Team)
	Mike Woods	Defensive Back (3rd Team)
	Martin Chase	Defenisve Line (HM)
	Jermaine Fazande	Running Back (HM)
	Corey Ivy	Linebacker (HM)
	Scott Kempenich	Offensive Line (HM)
	Brandon McClure	Offensive Line (HM)
	Michael Rose	Running Back (HM)
	Terry White	Defensive Back (HM)
1996	Tyrell Peters	Linebacker (1st Team)
	De'Mond Parker	Running Back (2nd Team)
	Barron Tanner	Defensive Line (2nd Team)
	Stephen Alexander	Tight End (3rd Team)
	James Allen	Running Back (3rd Team)
	Gana Joseph	Defensive Back (3rd Team)
	Michael McDaniel	Wide Receiver (3rd Team)
	Jeremy Alexander	Kicker (HM)
	Adam Davis	Offensive Line (HM)
	Kelly Gregg	Defensive Line (HM)
	Bruce McClure	Offensive Line (HM)
	Terry White	Defensive Back (HM)
	Mike Woods	Defensive Back (HM)

BIG EIGHT CONFERENCE

1995	Jeremy Alexander	Kicker
	Stephen Alexander	Tight End
	Cedric Jones	Defensive End
	Tyrell Peters	Linebacker
1994	Scott Blanton	Kicker
	Darrius Johnson	Defensive Back
	Cedric Jones	Defensive End
1993	Aubrey Beavers	Linebacker
	Rickey Brady	Tight End
	Mario Freeman	Linebacker
	Cale Gundy	Quarterback
1992	Darnell Walker	Defensive Back
1991	Reggie Barnes	Defensive End
	Jason Belser	Defensive Back
	Joe Bowden	Linebacker
	Brian Brauninger	Offensive Tackle
	Mike Gaddis	Running Back
1990	Jason Belser	Defensive Back
	Joe Bowden	Linebacker
	Adrian Cooper	Tight End
	Scott Evans	Defensive Tackle
	Mike Sawatzky	Offensive Guard
1989	Frank Blevins	Linebacker
	Scott Evans	Defensive Tackle
	Dante Williams	Noseguard
1988	Scott Evans	Defensive Tackle
	Scott Garl	Defensive Back
	Anthony Phillips	Offensive Guard
	Charles Thompson	Quarterback
	Curtice Williams	Defensive Tackle
	Tony Woods	Noseguard
1987	Rickey Dixon	Defensive Back
	Mark Hutson	Offensive Guard
	Keith Jackson	Tight End
	Greg Johnson	Offensive Tackle
	Danté Jones	Linebacker
	Bob Latham	Center
	Anthony Phillips	Offensive Guard
	Darrell Reed	Defensive End
	David Vickers	Defensive Back
1986	Brian Bosworth	Linebacker
	Steve Bryan	Defensive Tackle
	Rickey Dixon	Defensive Back
	Jamelle Holieway	Quarterback
	Mark Hutson	Offensive Guard
	Keith Jackson	Tight End
	Tim Lashar	Kicker
	Anthony Phillips	Offensive Guard
	Darrell Reed	Defensive End
	David Vickers	Defensive Back
1985	Brian Bosworth	Linebacker
	Tony Casillas	Noseguard
	Jamelle Holieway	Quarterback
	Mark Hutson	Offensive Guard
	Keith Jackson	Tight End
	Kevin Murphy	Defensive End
	Anthony Phillips	Offensive Tackle
	Darrell Reed	Defensive End
1984	Brian Bosworth	Linebacker
	Danny Bradley	Quarterback
	Tony Casillas	Noseguard
	Darrell Reed	Defensive End
1983	Rick Bryan	Defensive Tackle
	Scott Case	Defensive Back
	Kevin Murphy	Defensive End
	Jackie Shipp	Linebacker
	Chuck Thomas	Center
1982	Rick Bryan	Defensive Tackle
	Marcus Dupree	Running Back
	Kevin Murphy	Defensive End
	Paul Parker	Offensive Guard
	Jackie Shipp	Linebacker
	Steve Williams	Offensive Guard
1981	Rick Bryan	Def.Tackle
	Lyndle Byford	Offensive Tackle
	Terry Crouch	Offensive Guard
	Don Key	Off.Guard
	Stanley Wilson	Running Back
1980	Terry Crouch	Offensive Guard
	Louis Oubre	Offensive Tackle
	Richard Turner	Defensive Tackle
	Forrest Valora	Tight End
1979	George Cumby	Linebacker
	John Goodman	Defensive Tackle
	Louis Oubre	Offensive Tackle
	Darrol Ray	Defensive Back
	Billy Sims	Running Back
	Paul Tabor	Center
1978	George Cumby	Linebacker
	Daryl Hunt	Linebacker
	Reggie Kinlaw	Noseguard
	Thomas Lott	Quarterback
	Reggie Mathis	Defensive End
	Darrol Ray	Defensive Tackle
	Greg Roberts	Offensive Guard
	Uwe von Schamann	Kicker
	Billy Sims	Running Back
	Phil Tabor	Defensive Tackle
1977	Karl Baldischwiler	Offensive Tackle
	George Cumby	Linebacker
	Zac Henderson	Defensive Back
	Daryl Hunt	Linebacker
	Reggie Kinlaw	Noseguard
	Thomas Lott	Quarterback
	Greg Roberts	Offensive Guard
1976	Zac Henderson	Defensive Back
	Scott Hill	Defensive Back
	Daryl Hunt	Linebacker
	Mike Vaughan	Offensive Tackle
1975	Tony DiRienzo	Kicker
	Jimbo Elrod	Defensive End
	Zac Henderson	Defensive Back
	Dewey Selmon	Middle Guard
	Lee Roy Selmon	Defensive Tackle
	Mike Vaughan	Offensive Tackle
	Joe Washington	Running Back
	Terry Webb	Offensive Guard
1974	Jerry Arnold	Offensive Tackle
	Jimbo Elrod	Defensive End
	Wayne Hoffman	Tight End
	Randy Hughes	Defensive Back
	Tinker Owens	Split End
	John Roush	Offensive Guard
	Dewey Selmon	Def. Tackle
	Lee Roy Selmon	Def. Tackle
	Rod Shoate	Linebacker
	Joe Washington	Running Back
	Terry Webb	Offensive Guard
1973	Gary Baccus	Defensive End
	Ed Foster	Right Tackle
	Randy Hughes	Defensive Back
	John Roush	Offensive Guard
	Lucious Selmon	Def. Tackle
	Rod Shoate	Linebacker
	Joe Washington	Running Back
1972	Tom Brahaney	Center
	Leon Crosswhite	Fullback
	Raymond Hamilton	Def. Tackle
	Derland Moore	Def. Tackle
	Greg Pruitt	Running Back
	Lucious Selmon	Def. Tackle
	Rod Shoate	Linebacker
	Dean Unruh	Offensive Tackle
1971	Steve Aycock	Linebacker
	Tom Brahaney	Center
	Albert Chandler	Tight End
	Raymond Hamilton	Def. End
	Ken Jones	Offensive Guard
	Jack Mildren	Quarterback
	Derland Moore	Def. Tackle
	Greg Pruitt	Running Back
	John Shelley	Defensive Back
1970	Steve Aycock	Linebacker
	Monty Johnson	Defensive Back
	Joe Wylie	Running Back
1969	Bill Elfstrom	Offensive Guard
	Ken Mendenhall	Off. Guard
	Steve Owens	Running Back
	Steve Zabel	Tight End
1968	Steve Barrett	Defensive Back
	Eddie Hinton	Wingback
	Ken Mendenhall	Off. Guard
	Steve Owens	Running Back
	Steve Zabel	Tight End
1967	Bob Kalsu	Offensive Tackle
	John Koller	Defensive End
	Granville Liggins	Noseguard
	Steve Owens	Running Back
	Bob Warmack	Quarterback
1966	Ed Hall	Offensive Tackle
	Ben Hart	Split End
	Eugene Ross	Linebacker
1965	Carl McAdams	Linebacker
1964	Newt Burton	Guard
	Jim Grisham	Back
	Carl McAdams	Linebacker
	Ralph Neely	Tackle
1963	Newt Burton	Guard
	John Flynn	End
	Jim Grisham	Back
	Ralph Neely	Tackle
1962	Leon Cross	Guard
	Jim Grisham	Back
	Wayne Lee	Center
	Joe Don Looney	Back
	Dennis Ward	Tackle
1961	Billy White	Tackle
1960	Billy White	Tackle
1959	Bobby Boyd	Back
	Prentice Gautt	Back
	Jerry Thompson	Guard
1958	Dick Corbitt	Guard
	Ross Coyle	End
	Prentice Gautt	Back
	Bob Harrison	Center
	Steve Jennings	Tackle
	Gilmer Lewis	Tackle

ALL-CONFERENCE

BIG SEVEN CONFERENCE

1957	Ross Coyle	End
	Bob Harrison	Tackle
	Bill Krisher	Guard
	Don Stiller	End
	Clendon Thomas	Back
1956	John Bell	End
	Tom Emerson	Tackle
	Ed Gray	Tackle
	Bill Krisher	Guard
	Tommy McDonald	Back
	Clendon Thomas	Back
	Jerry Tubbs	Center
1955	Bo Bolinger	Guard
	Bob Burris	Back
	Ed Gray	Tackle
	Tommy McDonald	Back
	Cecil Morris	Guard
	Jerry Tubbs	Center
	Cal Woodworth	Tackle
1954	Carl Allison	End
	Bo Bolinger	Guard
	Max Boydston	End
	Kurt Burris	Center
	Gene Calame	Back
	Buddy Leake	Back
1953	Max Boydston	End
	Kurt Burris	Center
	Gene Calame	Back
	Larry Grigg	Back
	Roger Nelson	Tackle
	J.D. Roberts	Guard
1952	Max Boydston	End
	Tom Catlin	Center
	Eddie Crowder	Back
	Jim Davis	Tackle
	Buck McPhail	Back
	J.D. Roberts	Guard
	Ed Rowland	Tackle
	Billy Vessels	Back
1951	Tom Catlin	Center
	Bert Clark	Guard
	Eddie Crowder	Back
	Larry Grigg	Back
	Art James	Tackle
	Buck McPhail	Back
	Roger Nelson	Guard
	Fred Smith	Guard
	Jim Weatherall	Tackle
1950	Frankie Anderson	End
	Claude Arnold	Back
	Tom Catlin	Center
	Leon Heath	Back
	Norman McNabb	Guard
	Harry Moore	Center
	Billy Vessels	Back
	Jim Weatherall	Tackle
1949	Jim Owens	End
	Darrell Royal	Back
	George Thomas	Back
	Wade Walker	Tackle
	Stan West	Guard
1948	Buddy Burris	Guard
	Jack Mitchell	Back
	Jim Owens	End
	Homer Paine	Tackle
	George Thomas	Back
	Wade Walker	Tackle

BIG SIX CONFERENCE

1947	Buddy Burris	Guard
	Jack Mitchell	Back
	John Rapacz	Center
	Jim Tyree	End
	Wade Walker	Tackle
1946	Plato Andros	Guard
	Buddy Burris	Guard
	Warren Geise	End
	Joe Golding	Back
	Homer Paine	Tackle
	John Rapacz	Center
	Wade Walker	Tackle
1945	Omer Burgert	End
	Lester Jensen	Guard
	Thomas Tallchief	Tackle
	Jack Venable	Back
	John West	Back
1944	Merle Dinkins	End
	John Harley	Tackle
	Bob Mayfield	Center
	W.G. Wooten	End
1943	Bob Brumley	Back
	Gale Fulgham	Guard
	Lee Kennon	Tackle
	W.G. Lamb	End
	Derald Lebow	Back
	Bob Mayfield	Center
1942	William Campbell	Back
	Huel Hamm	Back
	Jack Marsee	Center
	Clare Morford	Guard
	W.G. Lamb	End
	Homer Simmons	Tackle
1941	Roger Eason	Tackle
	Jack Jacobs	Back
1940	Roger Eason	Tackle
	Bill Jennings	End
	Harold Lahar	Guard
	John Martin	Back
1939	Justin Bowers	Tackle
	Beryl Clark	Back
	Gilford Duggan	Tackle
	Frank Ivy	End
	Robert Seymour	Back
1938	Jerry Bolton	Guard
	Earl Crowder	Back
	Gilford Duggan	Tackle
	Hugh McCullough	Back
	Ralph Stevenson	Guard
	Waddy Young	End
1937	Jack Baer	Back
	Mickey Parks	Center
	Pete Smith	End
	Waddy Young	End
1936	Ralph Brown	Tackle
	Red Conkwright	Center
1935	Bill Breedon	Back
	Ralph Brown	Tackle
	Nick Robertson	Back
	Dub Wheeler	Tackle
1934	Cassius Gentry	Tackle
	Ben Poyner	Back
	James Stacy	Guard
	Dub Wheeler	Tackle
1933	Ellis Bashara	Guard
	Robert Dunlap	Back
	Cassius Gentry	Tackle
	James Stacy	Guard
1932	Ellis Bashara	Guard
	Bob Dunlap	Back
1931	Charles Teel	Guard
1930	Hilary Lee	Guard
	Buster Mills	Back
1929	Frank Crider	Back
1928	Tom Churchill	End

MISSOURI VALLEY CONFERENCE

1927	Roy LeCrone	End
1926	Roy LeCrone	End
	Frank Potts	Back
	Pollack Wallace	Center
1924	Obie Briston	Back
1923	King Price	End
1922	Howard Marsh	End
1921	Howard Marsh	End
1920	Harry Hill	Back
	Howard Marsh	End
	Bill McKinley	Guard
	Roy Smoot	Tackle
	Sol Swatek	Back

SOUTHWEST CONFERENCE

1919	Paul Johnston	Tackle
	Hugh McDermott	Back
	Sol Swatek	Back
	Claude Tyler	Guard
1917	Walt Abbott	Back
	W.E. Durant	End
1916	Willis Hott	Guard
1915	Elmer Capshaw	Back
	Forest Geyer	Back
	Oliver Hot	Tackle
	Willis Hott	Guard
	Hap Johnson	Back
	Homer Montgomery	End

MISSOURI VALLEY CONFERENCE

1907	Owen Acton	Back

FOUR-TIME ALL-CONFERENCE

Anthony Phillips	1985-88
Darrell Reed	1984-87
Wade Walker	1946-49

THREE-TIME ALL-CONFERENCE

Adrian Peterson	2004-06
Jammal Brown	2002-04
Tommie Harris	2001-03
Rocky Calmus	1999-01
Scott Evans	1988-90
Mark Hutson	1985-87
Keith Jackson	1985-87
Brian Bosworth	1984-86
Kevin Murphy	1982-83, 1985
Rick Bryan	1981-83
George Cumby	1977-79
Daryl Hunt	1976-78
Zac Henderson	1975-77
Joe Washington	1973-75
Rod Shoate	1972-74
Steve Owens	1967-69
Jim Grisham	1962-64
Max Boydston	1952-54
Tom Catlin	1950-52
Buddy Burris	1946-48
Howard Marsh	1920-22

LETTERWINNERS

According to intercollegiate athletics records, the following lettered at the University of Oklahoma. Jersey numbers in parentheses. (*) - no date

A

Abbott, George C. 1916
Abbott, Wallace 1917
Acker, Neal W. (63) 1972
Acree, Jim (53) 1949,52,53
Acton, Owen E. 1905,06,07
Adkins, Kevin (57) 1983,84,85
Ah You, C.J. (99) 2005,06
Ahrens, Conrad (84) 1934,35,36
Aikman, Troy (18) 1984,85
Aladenoye, Josh (72) 2010
Alexander, Dominique (1) 2013
Alexander, Frank (84) 2008,09,10,11
Alexander, Jeremy (15) 1995,96,97
Alexander, Rufus (42) 2004, 05,06
Alexander, Stephen (80) 1994,95,96,97
Alfieri, Jerry (95) 1963,64,65,66
Alfred, Joey (18) 1994
Aljoe, Mike (61) 1983,84,85,86
Allen, Dale (84) 1996,97,98
Allen, Drew (15) 2010,11
Allen, Fred 1907
Allen, Gayron (48) 2001,02,03,04
Allen, James (25) 1993,94,95,96
Allen, Robert L., II (72) 1992,94,95
Allen, Russell (95) 1990,91,92,94
Allen, Ryan (68,74) 1996,97,98,99
Allen, Sam (44, 51) 1951,52
Allford, V. Larry (69) 1963,64,65
Allison, Carl (83) 1951,52,53,54
Allsup, John V. 1946,47
Allton, Joe (67) 1940,41
Ambrister, Hubert 1910,11,12,13
Andarakes, Drake (65,73) 1973,74
Anderegg, Dan 1947
Anderson, Frank G. (82) 1947
Anderson, George 1914,15
Anderson, Jerry O. (17) 1975,76
Anderson, John (39) 1991,92,93,94
Anderson, Marquis (77) 2012
Anderson, Matt (90) 1996,97,98,00
Anderson, Rotnei (28) 1985,86,87,88
Anderson, Vickey Ray (19,43) 1977,78
Andros, Dee G. 1946,47,48,49
Andros, Plato 1941,46
Angel, Keith F. (67,93) 1980
Antone, Tony (8) 1977,78
Arbuckle, Dale (18) 1923,24,25,26
Armstrong, Charles 1907,08,09
Armstrong, Tyrone (63) 1973
Arnold, Claude (15) 1948,49,50
Arnold, Gerald K. (74) 1972,73,74
Arnold, Lee 1900
Aston, Roscoe 1901
Atkins, Arthur (96) 1994,95
Atyia, Darren (26) 1983
Austin, Dakota (27) 2013
Austman, George 1967
Austin, John 1944
Avent, Bob 1945
Aycock, Steven (43) 1969,70,71
Ayodele, Remi (93) 2004,05

B

Babb, Brandon (37) 2000
Babb, Mike (14,18) 1976,77,78,79
Baccus, Duane (88) 1974,75,76
Baccus, Gary (51,88) 1970,72,73
Backes, Tom (85) 1987,88,89,90
Baer, Jack (00) 1935,36,37
Bagby, Boots (27) 1966
Bagwell, Paul W. (54) 1966
Bailey, Calvin (34) 1988
Bailey, Manley 1912
Bailey, Warren 1921
Baily, Gary (61) 1974
Baker, Boone (26) 1942,43
Baker, Charles 1967
Baker, C.B. (74) 1997,98
Baker, David (31) 1957,58
Baker, Frank 1916
Baker, Lewis (16) 2003, 05,06,07
Balcer, Frank 1916
Baldischwiler, Karl (67) 1975,76,77
Baldridge, Richard D. (42) 1967,68,69
Baldwin, James (56) 1989,92
Ball, Fred S., Jr. (47) 1935,36,37
Ballard, Hugh C. (82) 1951,55,56
Balogun, Mike (10) 2008
Balous, Johnnie (9,27) 1998,99
Banks, Angelo (91) 1998
Banks, Basil M. (17) 1977,78,79,80
Barber, John (2) 1996
Barclay, Jarrod (66) 2001,02
Barkett, Woody 1945
Barnes, Reggie (40) 1989,90,91,92
Barnes, Todd (83) 1996
Barnett, Jed (44) 2013
Barnoskie, Gary (46) 1974
Barr, Johnny (31,87) 1968,69
Barresi, John (95) 1973,74
Barrett, Steve J. (35) 1966,67,68
Barrow, Edwin 1896,97
Bartee, William (28) 1998,99
Base, Michael (74) 1963,64,65,66
Basham, Jim 1945
Bashara, Ellis (32,36) 1931,32,33
Bass, Maurice 1918
Bassey, Eric (13) 2002,03,04,05
Bayles, Marion (54) 1963
Baysinger, Al (76) 1998,99,00
Beal, Jeremy (44) 2007, 08, 09, 10
Beattie, Richard L. (41) 1961
Beavers, Aubrey (56,72,99) 1992,93,94
Bechtold, Earl 1917,19
Bechtold, William B. (51) 1979,80,81
Beck, Wesley W. (39) 1933,35
Becker, Max 1902
Beckman, William (80) 1950
Beeler, Chase (75) 2006
Beisiegel, Dan (32) 1996
Belcher, Page 1918
Bell, Blake (10) 2011,12, 13
Bell, Curry 1913,14,15
Bell, Glenn (20) 1988
Bell, John 1914
Bell, John H. (61,83) 1954,55,56
Bell, Roy Lemount (35) 1969,70,71
Belser, Jason (27,29) 1988,89,90,91
Bene, Fred 1895
Benien Jr., Paul F. (80) 1959,60,61
Benien, John David (81) 1961
Bennett, Austin (83) 2013
Bennett, Cory (97) 2005,07, 08
Bennett, W. Gary, Jr. (74,76) 1985,86,87
Benson, Thomas (38) 1980,81,82,83
Bentley, David P. (99) 1975
Berg, Robert P. (20) 1973,74
Bergman, Deroy 1945
Berry, Curtis (30) 1928,29,30,31
Berry, Harry L. 1926,27,28
Berry, John 1901
Berry, Mike (44,80) 1978
Berry, Roger E. 1910,11,12
Berryhill, Darin (85) 1981,83,84,85
Bester, Lacoltan (11) 2012, 13
Bibb, Boyd (26) 1946,47
Bigby, Byron (59,73) 1966,67,68
Birge, Laddie V. 1940,41
Bird, Jaydan (55) 2009,10,11,12
Birdine, Larry (92) 2003,04,05,06
Birks, Mike (15) 1974,75,76
Bishop, Bobby (10) 1979,81
Bishop, Gary (64) 1975
Blake, John (36,90) 1979,80,81,82
Blanton, Scott (16) 1991,92,93,94
Blevins, Dean (2) 1974,75,76,77
Blevins, Frank (35) 1987,88,89,90
Blocker, Chris (24) 1995,96,97,98
Blodgett, Mark (63) 1988,89,91
Boatright, Lloyd 1922
Bodenhamer, Bob 1945,47,48,49
Bodin, Jeffrey R (75, 58) 1974,75
Bodine, Hugh 1904
Bogle, Clyde 1899,1900,01,02,03
Bohannon, Craig (37) 1994
Bolinger, Bo (79) 1953,54,55
Boll, Virgil Lloyd (39) 1961,62,63
Bolton, Jerry (50) 1937,38,39
Bomar, Rhett (7) 2005
Bookout, Billy (23) 1951
Borah, Orin (10,19) 1930,31
Bosworth, Brian K. (89,44) 1984,85,86
Bothun, Garrett (27) 2007
Bothun, Grant (84) 2013
Boudreau, George 1941
Boudreau, Raphael (35,37) 1935,36,37,38
Boudreaux, Richard 1963
Bowden, Joe (45) 1989,90,91
Bowers, Brett (26) 2006, 08
Bowers, Justin (19,56) 1938,39
Bowles, R.C. 1921,22,23
Bowman, Charles "Chuck" (52) 1957
Bowman, Dick (63, 69) 1951,52,53
Box, Austin (12) 2008,09,10
Boyd, Bobby (25) 1957,58,59
Boyd, James (57,60) 1989
Boydston, Max (41) 1951,52,53,54
Boyle, Dorsey 1917,19
Bradford, Kent (68) 1977,78
Bradford, Sam (14) 2007, 08, 09
Bradley, Danny L. (1) 1981,82,83,84
Bradley, John (42,60) 1988,91
Bradley, Lester E. (77) 1959
Bradley, Mark (1) 2003, 04
Brady, Barry (97) 1974
Brady, Rickey (86) 1990,91,92,93
Brahaney, Tom (54) 1970,71,72
Brandon, Cory (70) 2008, 09, 10
Brauninger, Brian (66) 1990,91
Braxton, Brandon (76) 2005, 06, 07, 08
Breathett, Sherdeill H. (47) 1980,81
Brecht, Martin B. (49) 1974
Breeden, Charles 1943
Breeden Joe, Jr. 1943
Breeden, J.W. (33) 1935,36
Brewer, Bart (46) 1998
Brewer, Dewell (6,23) 1989,90,91,92
Brewer, George W., Jr. 1946,47,48,49
Brewer, Otto 1916
Brewington, Carl 1941
Bridges, John (38) 1935
Bridges, Richard 1984
Briggs, Larry (22) 1975
Bright, Darryl "Rocky" (95) 1997,98,99,00
Brindley, Bob 1945
Briscoe, Albert 1916,19
Brinkman, Wade 1922,23,24
Britt, Jodie Dean (95) 1985
Brockman, Ed 1923,24,25
Bronson, Jason (63) 1997,98
Brooks, Bill (82) 1973,74,75
Bross, Eric B. (36) 1986,87,88,89
Bross, Larry A. (69,75) 1968
Brown, Sidney, Jr. (21) 1974,75,76
Brown, C.D. "Sonny" (8) 1983,84,85,86
Brown, Chris (29) 2006, 07, 08, 09
Brown, Don K (67) 1952,53,54
Brown, Gordon (87) 1963,64,65
Brown, Jammal (55) 2001,02,03,04
Brown, Jim 1905
Brown, Joe A. 1917
Brown, Joe (6,12) 1994,95
Brown, Justin (19) 2012
Brown, Larry (33,45) 1963,64,65
Brown, Mart 1925,26,27
Brown, Melvin (76) 1950,52,53
Brown, Ralph (78) 1934,35,36
Brown, Shaq (96) 1996,97
Brown, Terence (3) 1993,94,95,96
Brown, Victor Larue (92) 1975,76
Brown, William H (45) 1955,56
Browne, Howard 1907
Broyles, J. Henry, Jr. (56) 1955,56
Broyles, Ryan (85) 2008,09,10.11
Brumley, Bob 1943
Bryan, Mitch W. (97) 1982,83
Bryan, Rick D. (80) 1980,81,82,83
Bryan, Steven R. (86) 1983,84,85,86
Bryant, Anthony (71) 1973,74,75,76
Bryant, J.R. (21) 2008
Bryce, C.F. (67) 1942
Buchanan, Dennis (55) 1972,73,75
Buchanan, James N. 1909
Bullard, David (50,69) 1994,95,96
Bumgardner, Allen W. (85) 1962,63,64
Bunge, Paul (56) 1972
Burch, Wyatt 1901,02,03,06
Burcham, S. "Bubba" (59) 1997,98,99,00
Burgar, Jim (14) 1966,67
Burgert, Eran Omer, Jr. 1943,44,45
Burgess, Rickey T. (54) 1966
Burget, Barry (26) 1976,77,78,79
Burget, Grant (25) 1972,73,74
Burkett, Vernon D. (62,97) 1964,65,66
Burks, Brent (69,94) 1982,83,84
Burns, Artis (29) 1993,94
Burns, Greg (86) 1964
Burns, Mike (51,71,82) 1965
Burris, Kurt (51) 1951,52,53,54
Burris, Lynn (55) 1956
Burris, Paul "Buddy" 1946,47,48
Burris, Robert R. (40) 1953,54,55
Burroughs, Ramon (21) 1996
Burson, H.T. 1896
Burton, Cornelius (87) 1996,97,98,99
Burton, Newton (65) 1962,63,64
Burton, Sam 1910,12
Bush, Chris (52) 2002,03,04,05
Bush, Larry (31) 1992,93,94,95
Butts, Wes (61,75) 1965,66,67
Buxton, C.C. (15) 1930
Byerly, Jim (54) 1959
Byford, Lyndle (79) 1979,80,81
Bynum, Chester L. 1951,52
Byrd, Hatari (4) 2013

C

Cabbiness, Carl (83) 1985,86,87,88
Cabbiness, Chris (16) 1988,89,90
Cade, Tony (31) 2004
Cagle, Gene (11,12) 1965,66,67
Calame, Gene (31) 1951,52,53,54
Caleb, Brandon (8) 2006,08,09, 10
Calhoun, Jermie (23) 2009, 10
Callens, Corey (92) 1997,98,99,00
Calmus, Rocky (20) 1998,99,00,01
Calonkey, Steve (40) 1973
Campbell, Bill (53) 1940,41,42
Campbell, Chris (66) 1993,94,95
Campbell, David (57,59) 1992,93,94
Campbell, Ralph 1907,08
Campbell, Roy 1908
Cantrell, Marshall 1973
Capshaw, Elmer 1912,13,14,15
Capshaw, Fred 1908,09,10,11
Carey, Orville J. 1931,32,33
Cargill, Brett (77) 1976,77
Carlyle, Bill (53) 1964,65
Carman, Jack P. 1927
Carnahan, Sam D. (52) 1950
Carner, James (69) 1978,79,80
Carollo, Joe (68) 1993,95
Carpenter, Adam (68 1997,98
Carpenter, Dick (33. 1957,58,59
Carpenter, E.J. (22) 1958,60,61
Carr, Lydell (44,45) 1984,85,86,87
Carroll, Hugh 1904
Carroll, John (10) 1971,72,74
Carroll, Tom M. (38) 1953,54
Carter, Bobby 1984
Carter, David (89) 1981,82
Carter, Gary (27) 1972
Carter, Jason (6) 2003,04,05,06
Carter, Melvin (14) 1989,90,92
Carter, Quinton (20) 2006,08,09, 10
Carter, Vince (50) 2001,02,03,04
Cartwright, Roy (52) 1954
Case, Scott (10) 1982,83
Casey, Clay 1936
Casillas, Tony (92) 1982,83,84,85
Cason, Owen T. (83) 1933
Casteel, Steve (44) 1968,69,70
Catlin, Tom A. (54) 1950,51,52
Cavil, Ben (63, 91) 1991,92,93,94
Cawthon, Pete W., Jr. (52) 1941,42
Chaisson, Kelvin (70) 2002,03,04,05
Chambers, Evans E. (8,18) 1931
Chambers, Wayne (15,44) 2002,03,04
Chandler, Albert M. (82) 1970,71,72
Chandler, Dwayne (32) 1992,93,94,96
Chaney, Quentin (19, 84) 2005, 06, 07, 08
Chase, Martin (93) 1994,95,96,97
Cherry, Fred (13,14,22) 1930,31,32
Chester, Chris (84, 64) 2002,03,04,05
Chiles, Clay 1933
Chilless, Bill 1947,48,49
Choice, Tashard (2) 2004
Chretien, Marcus (87) 2000, 01

VISIT SOONERSPORTS.COM FOR THE LATEST ON OU FOOTBALL

LETTERWINNERS

Chrisman, Gary (46) 1968,69,70
Christmon, Drew (24) 1990,91,92
Churchill, Tom, Sr. 1927,28,29
Clammer, Sam 1927
Clapham, Jasper 1895,96,97,98,99
Claphan, Sam (63) 1976,77,78
Clapp, Matt (34) 2005, 08, 09
Clark, Bert (50) 1949,50,51
Clark, Beryl (25) 1938,39
Clark, Carl 1919
Clark, Glenn C. 1909,10,11,12
Clark, Ricky (62) 1996
Clark, Waymon (33) 1973
Clark, William 1912,13,14
Clark, William, N. 1905
Clay, Brennan (21,3) 2010,11,12, 13
Clay, Nigel (63,97) 1988
Clayton, Keenan (22) 2006,07, 08, 09
Clayton, Mark (9) 2001,02,03,04
Clements, Alex 1902,03
Clewis, Paul (82) 1981,82,83
Clopton, Mike (15) 1983
Coast, Mike (48,54) 1978,79,80
Coats, Michael (41) 1990,91,92,93
Cobbs, John (81) 1978
Cockrell, Gene (72) 1954
Cody, Dan (80) 2000,02,03,04
Coffman, Randy 1972
Cohane, Tim 1967
Cohen, Michael (31) 2006,07
Coker, Jeff 1933,34
Cole, J.W. 1949,50
Coleman, Royce (30) 1979
Coleman, Steven (90) 2004,05,06,07
Collier, Perry (26,29) 1993,94
Collier, Terry (30,33) 1992,93,94
Collins, Egean (56) 1983
Collins, Harve T. 1914
Collins, Patrick (33) 1984,85,86,87
Collins, Steve (10) 1989,90,91,92
Collins, Tink (9) 1989,90,91,92
Colvin, Aaron (14) 2010,11,12, 13
Comeaux, Glenn (56) 1973,74,75
Comer, Jason (65) 1992,93,94,95
Condren, Glen P. (78,88) 1962,63,64
Conkright, William (55) 1934,35,36
Conley, Tim (79) 1997
Connor, John (14,41) 2002
Conrad, J. R. (78) 1992,93,94,95
Conrad, Rich (67) 1988
Coody, Reed (68) 1972
Cook, Edward 1904
Cook, James Duane (60,72) 1960,61,62
Cook, Paul (95) 1987
Cooper, Adrian 1987,88,89,90
Cooper, Jon (50) 2005,06, 07, 08
Coots, Earl 1910
Coppage, Alton (54) 1937,38,39
Corbitt, Dick (74) 1957,58
Corey, Orville J. (33,50) 1931,32,33
Cornelius, George R. (78) 1950,51,52
Cornell, Bob (14) 1958,59,60
Correia, Joe (98,99) 1992,94
Corrotto, Albert (41) 1935,36,37
Corrotto, Eugene F. (31) 1936,37,38
Coshow, Larry (71) 1980
Couch, Jeffrey A. (98) 1979
Counter, Ron (32) 1987
Courtright, Raymond 1911,12,13,14
Covin, Bill (51) 1951
Cowan, Jackie R. (32) 1961,63
Cowling, L.A. 1941
Cox, R.A. (86) 1934
Cox, Thomas S. (68,74) 1959,60,61
Coyle, Ross (84) 1956,57,58
Crafts, Jerry (55) 1988
Craig, Kevin (32) 1976
Craig, Robert Edward (50) 1965,66,67
Crider, Frank 1927,28,29
Cross, D. Leon (61,71) 1960,61,62
Cross, Jerry L. 1953
Cross, Rick D. (71,86) 1980
Cross, W.J. 1904,05,06,07
Crosswhite, Kenneth (17) 1975
Crosswhite, Leon M. (17) 1970,71,72
Crosswhite, Rodney (17) 1964,65,66
Crouch, Terry (75) 1979,80,81
Crow, Brandon (48) 2009, 10
Crowder, Earl F. (21) 1936,37,38
Crowder, Eddie (16) 1950,51,52
Crowder, Stan (20) 1965,66
Crudup, Derrick (15) 1985,86,87
Crutchmer, Larry (55,77,81) 1965,66,67
Culbreath, James C., Jr. (41) 1975,76
Cullen, Ronald J. 1920,21,22
Culley, Blair (93) 1992
Culver, David (28,87) 1982
Culver, Ed (61) 1978,79,80,81
Culver, Max 1944
Cumby, George (28) 1976,77,78,79
Cummings, Millard 1944
Cunningham, Glenn (83) 1959
Cunningham, Joe 1950
Curnutt, Edsel "Red" (14,27) 1931,32
Curtis, Joe (55) 1976,77
Cutchall, Dean B. (93) 1935
Cuva, Pete (80) 2002

D

Dainty, Chad (8,6) 1996
Dalke, Bill (40) 1975,76
Dampeer, Lawrence (74) 2004
Daniel, Ryan (82,83) 2001
Daniels, Brandon (8) 1996,97,98,99
Darlington, Ty (56) 2012, 13
Darnell, Bobby J. (54) 1952,53,54,55
Daughtry, Tim (88) 1994,95
Davis, Alan (95) 2005,07, 08
Davis, Anthony (41,42) 1999
Davis, Brad (69) 2001,02
Davis, Cornelius (14) 1995,96,97
Davis, Don W. (42,57) 1966
Davis, Ernest 1945
Davis, George (90) 1975
Davis, James W. (53) 1957,58,59
Davis, Jim (53) 1951,52
Davis, Kyle (50) 1972,73,74
Davis, Sam A. (69,97) 1961
Davis, Skivey A.R. 1917,19,20
Davis, Steve (5) 1973,74,75
Davis, Thomas "Eddy" (66) 1941,42,46,47
Davis, Wendell (28) 1994,95
Dawson, Chris (48,49) 1993,94,95
Dawson, Russell Scott (78) 1977,79,80,81
Day, Ernest B. (20) 1955,56
Day, Lionell (66) 1968,69,70
Dayton, Max (23) 1971
Deacon, Erl E. 1917,18,19,20
Deere, Monte M. (12,32) 1960,61,62
DeLoney, Bruce Edward (88) 1969,70,71
Delozier, Brown (5,29) 1980,82
Dempsey, Jackie L. (43) 1962
Dennison, Russell (36) 2002,03,04,05
Denton, Sammy L. "Bo" (79,80) 1967,68
Denton, Tim (23) 1994,95
Depue, L. Dale (20) 1956,57
DeQuasie, Brent (47) 1992,93,94,95
DeQuasie, Greg (16,48) 1988,89,90,91
Derr, Bruce J. (20) 1968,69,70
Derrick, Robert (28) 1954,55,56
Desmond, Jim 1943
Dewberry, Glenn (53) 1969,71
DiCarlo, Trey (83) 2002,03,04
Dickey, Donald F. (38) 1960
Dickson, Wayne (34,38,52) 1987,88,89
Dillard, Stacey (77) 1988,89,90,91
Dillingham, David (59) 1983,84
Dillingham, W. David (34) 1969
Dillon, Richard (41) 1984,86,87,88
Dimon, Matt 2013
Dinkins, Merle L. 1943,44,46,47
DiRienzo, Tony (3) 1973,74,75
Dittman, Barry Robert (38,50) 1975,77,78,79
Dixon, Greg (69) 1987,89
Dixon, Rickey (29) 1984,85,86,87
Dodd, Carl (22) 1955,56,57
Dodd, Gary Steve (40,87) 1971,72,73
Dodd, Sidney (65,97) 1982,83
Dodds, James Lawrence (72) 1974,75,76
Dodson, Ted E. (63) 1963
Dollarhide, Louis 1944
Donaghey, Jerry (43) 1953
Donley, Lance (86) 2000,01,02,03
Dotson, Alonzo (91) 2004,06,07
Douglas, Alfred G. 1917,18
Douglas, Willard 1906,09
Dowell, Charles 1947,48,49
Downing, Dewayne (29) 1979,82
Downs, Albert (73) 1942
Drake, Bruce 1927,28
Drane, Dwight (33) 1980,81,82,83
Driscoll, Mark W. (59) 1970,71
Dubler, Rick 1984
Duggan, Gilford (69) 1937,38,39
Duke, Richard Lawrence (65) 1975
Dulaney, Michael (55) 1998
Duncan, Howard (68) 2000,01
Duncan, Terry (26) 1990
Duncan, Tim (15,40) 1999,00,01
Dunlap, Robert L. (9,39) 1931,32,33
Dunn, Bert 1895
Dunn, Lewis 1943
Dupree, Marcus (22) 1982
Durant, W.E. 1916,17
Durham, Jere (83) 1957,58
Dutton, Richard L. (52) 1974
Dutton, Todd (64) 1975
Dvoracek, Dusty (94) 2001,02,03,04,05
Dye, Alan 1973
Dykes, Billy (86) 1988,91

E

Earthman, Bill (94) 1982,83,84
Eason, Roger 1939,40,41
Eck, Robert (54) 1988
Ederer, John 1955,56,57
Edgeman, Harold C. (60) 1938
Edmonson, Charles Van 1920,21,22
Elam, Willis 1954
Eldridge, Brody (83, 50) 2006, 07, 08, 09
Elfstrom, W.W. "Bill" (60) 1967,68,69
Ellis, Harry H. (96) 1933,34,35
Ellis, Richard F (88) 1951,52
Ellstrom, Marvin (48) 1931
Ellsworth, Fred (66) 1933,35,36
Elrod, James W. (54) 1973,74,75
Emel, Thomas Jeffrey (78) 1974
Emerson, Thomas E. (69) 1954,55,56
Emerson, John 1978
Emmert, Darryl L. (73) 1969,70,71
English, Auston (84, 33) 2007, 08, 09
English, Porter 1908,09
Ervin, Greg (5) 1990,91
Erwin, Bill 1945
Estep, Robert 1943,44
Estes, H.O. (62) 1960
Estrada, Abner (78) 2002
Estus, Jerad (33) 2002
Evans, Chez (75) 1973,74,75,76
Evans, J.C. 1895
Evans, Jordan (26) 2013
Evans, Richard (86) 1958
Evans, Richard W. 1974
Evans, Scott (55,78) 1987,88,89,90
Evans, Tyler (75) 2009,10,11
Everage, Brandon (7) 2000,01,02,03
Everett, Kass (23) 2012, 13
Ewbank, Bob (19,18) 1948,52
Ewing, Darrell L. 1929,30

F

Fagan, Curtis (12) 1999,00,01,02
Farley, Gerald (18) 1992
Farniok, Derek (72) 2012, 13
Farria, Shawn (44) 2003
Farthing, Jody (53) 1976,77,78
Fauble, Don (00) 1942
Favor, Richard E. (53) 1938,39
Favors, Rashod (29) 2012, 13
Fazande, Jermaine (30) 1995,96,97,98
Feagan, Jimmy (85) 1958
Feo, Tony (53) 2013
Ferguson, Blake (87) 2002,03,04
Ferguson, Jeff (17,83) 1998,99,00,01
Ferguson, Glenn (74 1981
Ferguson, Milton 1899
Ferrer, Paul G. (55) 1981,82,84,85
Fields III, Carson (32) 1998
Fields, Jerod (71) 2001,02
Fields, Jess 1914,16
Fields, Mike (34) 1991,92
Fields, Robert D. (26) 1928,29,30
Fields, Troy (72) 1984
Files, Jim (84) 1967,68,69
Finch, Lonnie (9) 1985,86,87
Finch, Roy (22) 2010,11,12, 13
Finley, Joe Jon (85) 2004,05,06,07
Fischer, Max 1941,46,47
Fisher, Rod (7) 1988,89,91
Fisher, Ryan (75,94) 1997,98,99,00
Fitch, Ken (79) 1943
Flanagan, Orlando (53) 1980,81
Flanagan, Robert (40,87) 1965
Fleetwood, Harold E. (20) 1932,33
Fleming, L.B. 1923
Flemming, Jamell (32) 2009,10,11
Flemons, Tommy (39,93,98) 1980,82,83
Fletcher, Patrick (16) 1998,99,00
Fletcher, Ron (11,28) 1964
Flint, Earl 1928,29
Flood, Alger W. (77) 1969
Flynn, John (84) 1962,63
Flynn, John (73) 2003,04
Fogle, Anthony (9) 1993,94,95,96
Foley, Mark J. 1980
Fontenette, Johnny (44,83) 1980,82,83
Ford, Ataleo (15,26) 2004
Ford, Harry 1896,97,98
Ford, Keith (21) 2013
Forrest, Dugan (72,91) 1987
Foster, Ed (77) 1971,72,73
Foster, Jerry (39) 1975
Foster, Raybourne 1915
Fox, Dave 1908
Francis, William Raleigh (71) 1933,34,35
Franklin, Aaron (25) 2011,12, 13
Franklin, Daniel (31) 2009,10,11,12
Franklin, Willie (80) 1970,71
Franks, Charles (15) 1988,89,90,91
Franks, Dominique (15, 1) 2007, 08, 09
Franks, Trey (2) 2010,11, 13
Frazer, David P. (83,94) 1968
Frazier, Jeff (19) 1994,95
Freeby, Cody (17) 2005
Freeman, Jason (86) 1995,96,97,98
Freeman, Johnny Douglas (20) 1934
Freeman, Mario (44) 1992,93,94
Friday, Elmer 1945
Friedrichs, L.G. (14) 1939
Fuente, Justin (12) 1996,97
Fulcher, Rick (8) 1972,73
Fulghum, Gale 1943
Fultz, Eric (79) 1988,90,91
Funk, John H. (45) 1941
Fuqua, Karey A. (74) 1933,34,35

G

Gaddis, Mike (22,32) 1988,89,91
Gambill, Jess 1898
Gambrell, Bob 1944
Gambrell, Rick E. (89) 1971,72,73,74
Gammil, Floyd 1916
Garl, Michael Scott (49) 1985,86,87,88
Garrett, John C. (50,67) 1962,63,64
Gary, Keith (92) 1979,80
Gassoway, Jim 1943
Gastelum, Caleb (45) 2011,12, 13
Gatewood, Evan (54) 1983,84,85
Gaut, Robert N (68) 1951,52
Gautt, Prentice (38) 1957,58,59
Gaynor, Joe (40) 1951
Gentry, Cash 1933,34
Gentry, Malcomb 1914
Gentry, Weldon C. 1928,29
Geren, David R. (87,90) 1971
Geyer, Forest 1913,14,15
Gibbons, George (32) 1941,42
Gibbs, Gary L. (41,55) 1972,73,74
Giese, Warren 1946
Giles, Barry (70) 1994,95
Giller, Tre (72) 1987,88
Gilstrap, Jimmy R. (60) 1961,62,63
Ging, Jack (11) 1951,52,53
Glenn, Ledell (7) 1985
Goad, Robert W. 1946,47,48,49
Goff, Duane (84) 1953,54,55
Golding, Joe 1941,46
Goldsby, Jerry (73,77) 1963,64
Good, Stephen (77) 2008,09,10,11
Goodall, Buddy (56) 1942
Goode, James (39) 1988,89,90
Goodlow, Daryl (46) 1980,82,83

LETTERWINNERS

Goodman, John (72) 1976,77,78,79
Goodwin, Rick (52,61,68) 1965,66,67
Gordon, Murray 1927
Gordon, Tracy (47,52) 1988,89,90
Gorka, Bryan (48,49) 1991,92,94
Gortmaker, Steven (4,5) 1998
Graalman, Gordon 1931
Grace, George 1936,37
Grady, Tommy (15) 2004
Graham, Elbert (77) 1979,80,81
Graham, Hershel A. 1918,19,22
Graham, Thomas 1916,17
Granger, DeMarcus (96) 2006,07, 08, 09
Grant, Sam (81) 2012
Gravitt, Bert W. (17) 1962
Gray, Edmund (73) 1954,55,56
Gray, Tom (29) 1948,49,50
Grayson, Bobby (12) 1979,80,81
Grayson, Joseph P. (32) 1967
Greathouse, Myrle (61) 1942,46,47,48
Green, Brannon (82) 2012, 13
Green, Fred 1901,03
Green, John (3) 1987
Green, Karl 1973
Green, Merrill (20) 1950,52,53
Green, Stanley (70) 1942
Green, Tremayne (43,46) 1992,94
Greenberg, Alan 1945
Greene, Emmitt "Mickey" (58,98) 1986
Greenlee, C. Wayne (71) 1954,55
Gregg, Kelly (97) 1995,96,97,98
Gresham, Jermaine (18) 2006, 07, 08
Griffin, Bennett 1916
Griffin, Quentin (22) 1999,00,01,02
Griffis, Russell D. (90) 1977,78
Grigg, Larry (25) 1951,52,53
Grimmett, Tom (49) 1931
Grisham, Jim C. (45) 1962,63,64
Grissom, Geneo (85) 2011,12, 13
Guess, Arthur (18,26)1 987,88,89,90
Guffey, Roy 1923,24,25
Gundy, Cale (12) 1990,91,92,93
Gutierrez, Jacob (21) 2004,05,06,07
Gwinn, Richard L. (70) 1956,57,58

H

Haag, Heinie W. (34) 1931
Haberlein, Jack (61) 1940,41
Habern, Ben (61) 2009,10,11
Haddad, David 1979
Hake, Jeff (47) 1983,84,85
Hale, David 1984
Hale, Earl P. 1946,47,48
Hale, Joe Cliff (80) 1974
Halfman, Peter F. (36) 1970,72
Hall, Albert (1) 1991,92,93,94
Hall, Bernard (17,89) 1987
Hall, Brian (21) 1980,82,83,84
Hall, Charles E. "Ed" (72) 1964,65,66
Haller, W.C. 1925,26,27
Hallett, Bill D. 1944,45
Hallum, Ken (67) 1955
Halzle, Joey (15) 2006, 07, 08
Hamilton, Raymond L. (96) 1970,71,72
Hamilton, William 1926,27,28
Hamm, Huel (71) 1940,41,42
Hamm, W. Dow 1918,19,21
Hammert, Pete, Jr. 1922,23
Hammond, John (12) 1963,64,65
Hammons, Chris (81) 1998,99,00
Hamon, Claude L. (64,77) 1960,61
Hampton, Ben (63) 2008, 09
Han, Tony (53) 1990
Hancock, Roy 1916
Hanna, James (82) 2008,09,10,11
Hannan, Jason (54) 2008
Hardin, Lawrence (18) 1981
Hardin, Robert W. 1979
Hardy, Russell 1918,19
Harley, John, Jr. 1943,44
Harley, John, Sr. 1910
Harmon, Jason (86) 1994
Harmon, Ronald E. (83) 1962,63
Harold, James 1921
Harp, Laddie J. 1947
Harper, Gary (45) 1966,67,68
Harper, Mike (40) 1967,68,69
Harper, Scotty (3,43) 1992
Harrell, Joe 1945
Harris, Bill (87) 1956
Harris, Calvin Roy (6) 1974
Harris, Jack (54) 1933,34,35
Harris, Javon (30) 2009,10,11,12
Harris, Jerome (91,93) 1976
Harris, Jim (15) 1954,55,56
Harris, Lamar (19) 2010,12
Harris, Nic (5) 2005,06,07,08
Harris, Ralph (60) 1939,40,41
Harris, Tommie (97) 2001,02,03
Harrison, Bob (54) 1956,57,58
Harrison, Jon (12) 1970,71
Hart, Ben (37,88) 1964,65,66
Hartford, Glen 1922,23,24
Hartley, Garrett (32, 10) 2004,05,06,07
Hartline, Ronnie (45) 1958,59,60
Harts, John A. 1895
Harvell, Everett 1945
Haskell, Lawrence 1918,19,20,21
Haskins, A. Lynwood 1926,28
Hatcher, Mickey (82) 1976
Haught, Richard 1960
Hawkins, Howard 1945
Haworth, Steve (6) 1979,80,81,82
Hawpe, Mike (57) 1969,72
Haycraft, Hugh 1896
Hayden, Jerry (66) 1963
Hayes, Quentin (29) 2011, 13
Haynes, James (8) 2011
Haynes, Ray (80,90) 1964,65,66
Haywood, Austin (89) 2010
Heape, Gene G. 1946,49
Heard, Charles 1943,44
Hearon, Darlon N. "Doc" (73) 1951,52,53
Heath, Leon (40) 1948,49,50
Heatly, Dick (36) 1949,50,51
Hebert, Bud (33) 1976,77,79
Heinecke, Cory (89) 1999,00,01
Hefley, John 1896,97,98,99
Henderson, Joseph S. (46,60) 1965
Henderson, R. Alan (46,83) 1964,65,66
Henderson, Rod (17,50) 1993,94,95,96
Henderson, Zac R. (19) 1974,75,76,77
Hendricks, Earl 1920,21,23,24
Hendricks, Viene 1921,23,24
Herndon, Bob D. (36) 1953,54
Hess, Jeremy (73,85) 2000,01
Hetherington, Jerry (26,27) 1969
Hetherington, Rickey (32,37) 1966,68,69
Hettmannsperger, Harry (56,65) 1966
Heupel, Josh (14) 1999,00
Hewes, Elmo "Bo" (68) 1934,35,36
Hicks, Victor (80) 1975,76,77
Hickson, Donta (35) 2003,04,05
Higginbotham, John (59) 1977
Hilaire, Eric (90) 2002
Hill, Harry F. 1918,19,20,21
Hill, Houston "Bus" 1925
Hill, Howard W. "Bill" (70) 1962,63,64
Hill, James 1945
Hill, Kyle (13) 1991,93
Hill, Scott (7) 1973,74,75,76
Hines, Percy (32) 1983,84
Hinton, Eddie (33) 1966,67,68
Hobby, Brewster (32) 1959,60
Hodgson, Nick (39) 2013
Hoffman, Wayne (41,81) 1972,73,74
Hogan, Patrick (27) 1963
Hoge, John (9) 1979
Holieway, Jamelle (4) 1985,86,87,88
Holland, J.D. 1912
Holland, Lonnie (14) 1956
Holland, Weaver 1910
Holleyman, Bary (93,99) 1998,99,00,01
Holman, Jay (63) 1975
Holmes, Lendy (11) 2005,06,07,08
Holt, Jack D. (34) 1958,59
Hood, Fred (85) 1955
Horkey, Joe R. (79) 1948,49,50
Hotchkiss, Lewis (45) 1938
Hott, Oliver 1913,14,15,16
Hott, Sabert 1910,11,12,13
Hott, Willis 1913,14,15,16
Houston, Brandon (70) 1989,90,91
Houtman, Jay (37) 1992
Hover, Lee (9) 1975,76,77
Howard, James 1979
Hubbard, Edward (32) 1934
Hubble, Rocky (67) 1981,82
Huddleston, Woody (82) 1935,36,37
Hudgens, David (70) 1976,77
Huffman, Bill 1945
Hughes, Harry 1904,05,06
Hughes, John-Phillip (52 2013
Hughes, Randy (19) 1972,73,74
Hughey, Noah (63) 2007
Hull, Ronn (70,84,89) 1994
Hulsey, Grant (95) 2004
Hunnicutt, Michael (18) 2011,12, 13
Hunt, Daryl (85) 1975,76,77,78
Hunt, Jay (21) 2000
Hurst, Demontre (19,6) 2009,10,11,12
Hurst, Derrick (57) 2001,02
Husack, John E. 1946,47,48
Hussey, Pat (23) 1972,73,74
Hutson, Mark (79) 1984,85,86,87
Hybl, Nate (8) 2000,01,02

I

Ibiloye, Joseph (5) 2009,10,11,12
Iglesias, Juaquin (9) 2005,06,07,08
Ikard, Gabe (64) 2010,11,12, 13
Ingram, Austin 1952
Ingram, Clint (37,44) 2002,03,04,05
Ingram, Jerry (90,65) 1950,51,52
Inman, Richard Walton (92) 1961
Irvin, Darrell (59,92) 1978,79
Irvin, Kyle (16) 1984
Irvin, Oliver 1906
Irwin, Bronson (68) 2010,11,12, 13
Ivory, Horace (29,32) 1975,76
Ivy, Corey L. (43) 1995,96,97
Ivy, Corey T. (9) 1997,98
Ivy, Frank "Pop" (68) 1937,38,39

J

Jackson, Alvin 1921,22
Jackson, Brent (27,43) 1998,00
Jackson, Brian (2) 2006,07,08, 09
Jackson, Desmond (6) 2008
Jackson, Elvin E. (38) 1943,44
Jackson, Grady (38) 1931
Jackson, James Ray (28) 1966
Jackson, Jarrail (1,2,19) 1996,97,98,99
Jackson, Jonathan (49) 2001,02,03,04
Jackson, Kameel (18) 2011
Jackson, Keith (88) 1984,85,86,87
Jackson, Kerry (14) 1972,74
Jackson, Michael (14) 1999
Jackson, Mickey (87) 1957,59
Jackson, Pasha (8,53) 2002,03
Jacobs, Jack (27) 1939,40,41
Jacobs, Jay 1982
Jamar, Gary (37) 1968
James, Harold L. 1921
Janes, Charles Art (75) 1949,50
Jarman, George W. (66) 1961,63
Jefferson, Tony (1) 2010,11,12
Jeffries, Tavaris (72) 2009
Jenkins, Delbert 1899
Jenkins, William 1899
Jenkinson, Steve (2) 1974
Jennings, Bill (66) 1938,39,40
Jennings, Doyle D. (61) 1955,56,57
Jennings, Steve (90) 1956,57,58
Jensen, Chris (67) 1991
Jensen, Lester 1945
Jensen, Robert M. (67,79) 1971,72
Jimerson, Brian (50) 2000
Jimerson, Jay (15) 1977,78,79,80
Johnson, Andre (6) 1984
Johnson, Corey (27) 1990,91
Johnson, Cortez (22) 2013
Johnson, Darrius (42) 1992,93,94,95
Johnson, E.B. 1921,22,23,24
Johnson, Earl (5) 1983,84,86
Johnson, Graham B. 1916,17
Johnson, Greg (75) 1984,85,86,87
Johnson, Justin (25) 2008
Johnson, Lane (87,69) 2010,11,12
Johnson, Manuel (6,1) 2005,06,07,08
Johnson, Mickey R. (56) 1955,56,57,58
Johnson, Montford 1914,15,16
Johnson, Montford T. III (25) 1969,70
Johnson, Neil R. 1913,14
Johnson, Oscar 1900,01
Johnson, Troy (80,88) 1984,85,86,87
Johnson, Wallace (46) 1961
Johnson, Wally 1982
Johnston, Paul X. 1918,19,20
Johnston, Ross 1916,17,18
Johnston, W.R. 1916,17,19
Jones, Brandon (81) 2001,02,03,04
Jones, Cedric (57) 1992,93,94,95
Jones, Danté (50) 1984,85,86,87
Jones, Emmaunuel (25) 2009
Jones, Harold (71,92) 1989
Jones, Jarvis (76) 2009,10,11
Jones, Jim (62,88) 1979,80,81
Jones, Kejuan (20) 2002,03,04,05
Jones, Kellen (52) 2011
Jones, Ken (72,98) 1970,71,72
Jones, Landry (12) 2009,10,11,12
Jones, Ontei (11,38,42) 1997,98,99,00
Jones, Russell (6,25) 1991,92
Jones, Sedric (48) 1996,97,98,99
Jones, W.D. "Buddy" 1947,48,49,50
Jordan, Phil (93,74) 1969,70,71
Joseph, Davin (77) 2002,03,04,05
Joseph, Gana (29,38) 1996,97,98
Joseph, Jason (18) 1998,99
Joyce, Micheal R. (83) 1980
Joyner, Barry (42) 1978,79,80
Judkins, John F. (38) 1986
Justice, Chris (40,46) 1996

K

Kabba, Ahmed (5) 1997,98
Kaighan, Mike (43,54) 1994
Kalsu, Bob (77,94) 1965,66,67
Kaltenbacher, Jim 1984
Kasitati, Nila (54) 2012, 13
Kaspar, Kert (46) 1984,87,88
Keadle, Robert D. (33,42) 1960
Kearney, Vic (31) 1970,71,72
Keeling, Mike (99) 1979,80,81,82
Keeton, Durwood (21) 1972,73
Keith, Jason (58) 1990,91,92
Keith, Olin (37) 1939,40
Keller, Troy Kay (87) 1950,52,53
Kelly, Malcolm (2,4) 2005,06,07
Kempenich, Scott (72) 1997,98,99,00
Kennedy, Jon R. (48) 1964,65,66
Kenney, Cameron (6) 2009, 10
Kennon, Lee V. (60) 1943
Key, Don (60) 1979,80,81,82
Kidd, Summie 1926,27
Killingsworth, Joe (83) 1967,68,69
Killion, Kirk (83) 1973,74
Kilpatrick, Darren (90) 1984,85,86,87
Kimball, Robert L. (21) 1977,78
Kindley, Don L., Jr. (52) 1965,66
King, Aubrey (87,97) 1985,86
King, David (90) 2009,10,11,12
King, David W. (57) 1967
King, Glenn (21) 1969,70,71
King, Kenny (30) 1976,77,78
Kinlaw, Reggie (62) 1975,76,77,78
Kirby, Darrell (78,96,97) 1990
Kirby, Monty 1976
Kircher, Omer (M) 1948, 49, 50
Kirk, Clyde (16) 1928,29,30
Kitchell, Charles Abe 1928
Kitchens, Gus (18) 1938,39
Klein, Kory (93) 2000,01,02,03
Klitzman, Robert (54) 1969
Knall, Mike (13) 2006,07,08
Knapp, Jim 1961
Knight, Alford Eugene (38) 1965
Knight, Connor (89) 2013
Knight, Trevor (9) 2013
Koller, John (81) 1965,66,67
Koontz, Brent (52,91) 1990,91,92,94
Kosmos, Mark (69,90) 1965,66
Kramer, Forrest 1916
Kramer, Kyle (82) 1994
Kreick, Edward 1946,47
Krisher, Bill (65) 1955,56,57
Kuhn, Buster (38,39) 1997-99
Kulbeth, Ralph L. (51,69) 1975
Kunkle, Steve (58) 1975
Kusiak, Joe (68) 1968,69

VISIT SOONERSPORTS.COM FOR THE LATEST ON OU FOOTBALL

LETTERWINNERS

L

LaCrosse, Clane (50,54) 1993
La Rosa, Vince (52) 1969,70
Ladd, Benton (75) 1955,56,57
Lahar, Harold W. (32) 1938,39,40
Lamb, Roy 1923,24
Lamb, W.G. (68) 1940,41,42
Lambert, Chris P., Sr. (43) 1942
Lancaster, Eddie (62,63,76) 1967,68
Land, Proctor (34,97) 1989,90,91
Lane, Lester (17) 1952
Lang, Noland W., Jr. 1949
Lang, Vernon (68) 1958,59,60
Langston, Chuck (75) 1992,93,94,95
Larghe, Steve (37) 1976
Larue, William (33) 1938,39
Lashar, R.D. (13) 1987,88,89,90
Lashar, Tim (31) 1983,84,85,86
Latham, Bob, Jr. (56,57) 1985,86,87,88
Latimer, Zach (46) 2003,04,05,06
Laurita, Al (62,64) 1984,85,86,87
Lawrence, J. Adair 1918
Lawrence, Jim (92) 1956,57,58
Lea, Paul (36) 1961,62
Leake, John "Buddy," Jr. (22) 1951,52,53,54
Lear, Alvin (48) 1962
Lebow, Derald 1943,44
Lecrone, Leroy 1925,26,27
Lecrone, Ray 1925,26,27
Ledbetter, Jerome (20) 1980,83,84
Ledbetter, Weldon (43) 1979,80,82
Lee, Frank 1930
Lee, Hilary (34) 1929,30
Lee, John 1928,29
Lee, Steve (81) 1988
Lee, William Wayne (50,51,75) 1960,61,62
Legg, Jerry A. 1980
Leggett, Scott (70) 1983
Lehman, Teddy (11,54) 2000,01,02,03
Lemon, William 1907
Lepak, Brian (51) 2009, 10
Levonitis, Bill (37) 1959
Levy, Tony (22) 1990,91
Lewis, Brian (82) 1995,96
Lewis, Chris (82) 1997
Lewis, Fred (95) 1994,95
Lewis, Gilmer A., Jr. (73) 1957,58,59
Lewis, Hardie (20,23) 1930,31
Lewis, Ike (1,29) 1989,90
Lewis, Johnny (95) 1978,79,80,81
Lewis, Ronnell (56) 2009,10,11
Lewis, Travis (28) 2008,09,10,11
Liggins, Granville (66,93) 1965,66,67
Light, Earl 1917
Lindley, P.L. (40) 2012, 13
Link, Donald 1943
Link, Emery A. (68) 1953
Linn, Jim (18,33,84) 1968
Linzy, Marceline Chavez (47) 1974
Lisak, Edward J. (45) 1948,49,50
Little, Kenneth (89) 1933,34,35
Little, Mo (18) 1996,97
Little, Richard 1968
Littlejohn, Wray (85) 1951,52,53,54
Littrell, Jim (42) 1973,74,75
Littrell, Seth (35) 1997,98,99,00
Lively, William Prentice 1915
Loadholt, Phil (79) 2007,08
Locke, Norval (51) 1936,38,39
Lockett, David M. (85) 1949,50,51
Lofton, Curtis (40) 2005,05,07
Lohmann, Phil Jay (46,53,81) 1959,60,61
Luna, Jacob (27) 2004
Long, Beede 1933,34
Long, Bert 1895
Long, Charles 1899
Long, Delbert (27) 1954,55,56
Long, Frank 1904,05,06,07,08
Long, Ted (3,26) 1988,89,90,91
Looney, Joe Don (33) 1962
Lott, Thomas (6) 1976,77,78
Loughridge, Robert E. (78 1953,54,55
Lovall, Gerald 1945
Lowe, Marcus (92) 1987
Lowell, Gary (25) 1978,80,81,82
Luckey, Stirling (56,97) 1994
Lucky, Mark (52) 1977,78,79,80
Ludwig, Stephen Lee (59) 1974
Lund, Craig M. (84) 1975
Luster, Dewey 1917,18,19,20
Lynn, Gabe (9) 2010,11,12, 13

M

Mabry, Jeffrey C. (6) 1974
MacDuff, Larry (92) 1968,69
Macias, Tim (53,77) 1996,97,98
Mackey, Damian (13,36) 1999,00,01
Mackey, Paul 1896,97,98
Macon, Pryce (94) 2008, 10
Madu, Mossis (17) 2007,08,09, 10
Malone, Fred R. (85) 1966,68
Malone, Terrance (49,81) 1995,96,97
Maloney, Don J. (22,23) 1985
Maloney, Pete (44) 1931
Manley, Leon 1947,48,49
Manly, J.R. (22) 1937,38,39
Manning, Terran (64) 1987,88,89,90
Mantle, Mike (60) 1983,84,85
Manuel, Rod (73,85) 1993,94,95,96
Marcum, Delton 1949
Marks, Richard W. (70,87) 1985,86,87
Marrs, Kyle (78) 2013
Marsee, Jack (64) 1939,41,42
Marsh, James H. 1918,19,20,21,22
Marsh, Victor 1927,28,29
Marshall, Everett (24,80) 1969,70,71
Marshall, Torrance (10) 1999,2000
Martin, Bob (86) 1956
Martin, Fred 1918
Martin, Howard C. 1925,26
Martin, John (43) 1938,40
Martin, Leo (78,80) 1974,75,76
Martin, Randy (84) 1984
Martin, Robert 1911
Martin, William A. 1938,39,40,41
Mason, Rick (55) 1969,70
Massad, Ernest L. (24,42) 1929,30,31
Mathes, Donald E. 1922
Mathews, Orville (35) 1939,40,41
Mathis, Reggie (58,86) 1976,77,78
Mathis, Will (65) 1999,00,01
Mattox, William (25) 1940,41,42
Maxfield, Ralph (18,92) 1960,61
Mayes, Clair S. 1948,49,50
Mayfield, Corey (46,52) 1989,90,91
Mayfield, R.C. "Bob" 1943,44
Mayhew, J.A. "Al" 1927,28,29
Mayhew, Matt (6,30,84) 1999,00
Mayhue, Charles D. (14) 1962,63,64
Mays, Ed B. 1946,47,48,49
McAdams, Carl (51) 1963,64,65
McBride, Brad (48) 1984,85,86,87
McCain, Frank 1915,16,17
McCall, Aubrey 1945
McCampbell, Richard (32) 1976
McCartney, John 1900
McCarty, Howard W. (34) 1937,38
McCasland, T. Howard 1914,15
McClellan, Mike (31) 1959,60,61
McCloud, Marc Dwight (78) 1974
McClure, Bruce (73) 1994,95,96,97
McClure, Daniel Edwin II (32) 1974
McCoy, Gerald (93) 2007,08, 09
McCoy, James P. (70) 1961
McCoy, Matt (34) 2000,01,02,03
McCreary, Byrom 1902,03,04,05
McCullough, Hugh (26) 1937,38
McCurdy, Rick (80) 1962,63,64
McCutcheon, Bill 1896,97
McDade, Billy (23,25) 1991
McDade, Laddie Burl 1949
McDaniel, Wahoo (40) 1957,58,59
McDaniel, Mike (6,10,14) 1994,95,96
McDannald, Morris R. (69) 1933,34,35
McDermott, Hugh V. 1916,17,19
McDonald, Don (49) 1942
McDonald, Jeff (11) 1981
McDonald, Tommy (25) 1954,55,56
McDonough, Kevin (89) 1979
McDougle, Stockar (78) 1998,99
McEachern, Hays (16) 2006,07
McFadden, Alfred 1922,23
McFarland, Jamarkus (97) 2009,10,11,12
McFerron, George 1916
McGee, Garrick (8) 1994,95
McGee, Reece (90) 1948
McGee, Stacy (92) 2010,11,12
McGehee, Perry E. (51) 1969
McGlothlin, Claude 1916,17
McGraw, Joseph 1898
McGruder, Lynn (96) 2002,03,04
McKim, Jay D. (35) 1978,79,80
McKinley, Mike (31) 1987,89,90,91
McKinley, William 1920,21
McLaughlin, John (69) 1971,72
McLaughlim, Mike (85) 1971,72
McMichel, Ken (12,17) 1986,87,88,89
McNabb, Norman (65) 1946,48,49,50
McPhail, Buck (41) 1950,51,52
McPhail, Gerald (48) 1954,55
McQuarters, Ed L. (64) 1962,63,64
McReynolds, Edwin C. 1910
McReynolds, Joe (1) 1973,75
Meacham, Bill (19) 1960
Meacham, Edgar 1911,12,13
Meacham, Randy (86,89) 1966,67,68
Mears, Gene (55) 1952,53,54
Medice, Larry (62,67) 1988,89,90
Medlock, Newt 1895
Meinhert, Lloyd 1943
Melendez, Jaime H. (60) 1973,75,76,77
Melson, Chris (8,17) 1988,89,90,91
Mendenhall, Ken (50,69) 1967,68,69
Mensik, Erik (88,69) 2009,10
Merkle, Fred 1896,97,98,99
Merkle, Joe 1896,97,98,99
Merrell, Webber (77) 1936,37
Messner, Chris (79) 2003,04,05,06
Metcalf, L.A. "Butch" (75) 1962,63,64
Metoyer, Trey (17) 2012
Meyer, Clifford 1915
Mickey, Joey (82) 1989,90,91,92
Migliazzo, Paul (42) 1983,84,85,86
Milburn, Glyn (5) 1988
Mildren, Jack (11) 1969,70,71
Mildren, Richard (48) 1973
Millard, Trey (33) 2010,11,12, 13
Miller, Dejuan (24) 2008,09,10,11
Miller, Jeff (57) 1989,90
Miller, Jonathan (26) 2009
Miller, T.B. 1933,34
Millington, Akim (69) 2004
Mills, Bus (21) 1928,29,30
Mills, P.J. (4,17) 1992,93,94,95
Mills, Ron (36) 1981
Milstead, Jon (49) 1970,71,72
Milstead, Karl (63) 1959,60,61
Ming, Leslie L. 1948
Miskovsky, John (75) 1933,34,35
Mitchel, Eric (1) 1985,86,87,88
Mitchell, Jack 1946,47,48
Mitchell, Lance (10) 2002,03,04
Mobra, Joe (16) 1953,54,55
Monnett, Jim 1902,03,04,05,06
Montgomery, Homer 1914,15,16
Montgomery, Sam 1916
Mooney, Prentiss 1926,27
Moore, Billy Jack (64) 1957,58,59
Moore, Brandon (46) 1997,98,99,01
Moore, Cordero (89) 2008, 09
Moore, Derland (97) 1971,72
Moore, Eric (1,2,3) 1995,96,97,98
Moore, Frank (97) 1979
Moore, Harry (55) 1948,49,50
Moore, Jerald (7,30) 1993,94,95
Moore, John (93) 1925,26
Moore, Kirk (23) 1988
Moore, Obie (57) 1973,75,76,77
Moore, Sherrone (77) 2006,07
Moreland, Matthew (37) 2008,09
Morford, Clare E. (65) 1941,42
Morford, Robert B. (67) 1957,58,59
Morford, R. Brent (94) 1960
Moriarty, Paul (64) 1991,92
Morris, Lee A., Jr. (84) 1985
Morris, Bill (63) 1941,42,46,47
Morris, Cecil (74) 1953,54,55
Morris, Dennit E. (51) 1955,56,57
Morris, Max (75,95) 1958,60
Morrison, C.E., "Ram" 1920,21,22,24
Morter, Ray A. 1909,10
Morton, Don (59) 1975
Moses, James (89) 2002,03,04,05
Moss, William B. 1911
Moyer, Greg (54,94) 1996
Mozee, Jamar (43) 2000,01
Muhammad, Greg (50,69) 1998,99
Mulac, John (64) 1996,97
Muldrow, Alvin 1928
Muldrow, Hal 1925,26,27
Mullen, John Daniel (58) 1970,71,72
Mullen, Michael L. (62) 1969
Mullen, Ray R. (45) 1941,42
Munn, Jeff 1987
Munsey, J.S. (34) 1939,40,41
Murphy, Kevin (39) 1981,82,83,85
Murray, DeMarco (7) 2007,08,09,10
Murray, Richard (76) 1974-77
Musil, Marshall (32,20) 2010,11,12

N

Nairn, James 1908,09,10,11
Ndulue, Chuka (98) 2011,12, 13
Neal, Durron (5) 2012, 13
Needs, Al 1945,48,50
Neely, Ralph E. (77) 1962,63,64
Neher, Leroy (35) 1941,42,46,47
Nelson, Chaz (99) 2013
Nelson, Corey (7,25) 2010,11,12, 13
Nelson, Derrick (67) 1996
Nelson, Don (41,60,45) 1957
Nelson, F. Wayne (18,28) 1967
Nelson, George N. (50) 1954
Nelson, Jonathan (3) 2009,10
Nelson, John (83) 1994
Nelson, Roger D. 1951,52,53
Nelson, Roy 1929
Nemecek, Vivian (95) 1934,35
Newland, Scott (81) 1982,83,84
Newton, Charles E. (98) 1968
Nichol, Keith (6) 2007
Nicholson, Donte (8) 2003,04
Nicholson, John (99) 1970
Nimmo, John (5) 2009,10
Nixon, Fred (11) 1976,77,78,79
Nixon, Laenar (82) 2004
Noble, Daniel (93) 2010
Noles, Dan M. (48,53) 1969
Nordgren, Geoffrey E. (19) 1969,70,71
Norman, Josh (3,30,31) 1998,99,00,01
Norris, Granville T. 1925,26,27
Northcutt, Ken (62) 1954,55,57
Norwood, Pete (17) 1992

O

O'Gara, Bill (54,64,68) 1977,78
O'Grady, Kevin 1969,70
O'Hara, Patrick (43) 2009,10,11,12
O'Neal, Benton (19) 1958
O'Neal, Jay (17) 1954,55,56
O'Neal, Matt (60) 1998,99
O'Neal, Pat (35) 1951,52,53,54
O'Neal, Preston, Jr. 1953,54
O'Neal, Robert (36) 1992
O'Shaughnessy, Steve (18) 1969,70,71
Oatts, Paul (55) 1993
Odom, Brian (24) 2001
Ogilive, Frank A. 1920
Onuoha, Mike (84) 2012
Onyenegecha, Chijioke (22) 2004,05
Orendorff, Bill (64) 1972
Orr, Charles 1912
Orr, Ellis 1928,29
Oubre, Louis (66) 1978,79,80
Oujesky, Joseph B. (68) 1954,55,56,57
Ousley, Scott (44) 1997,98
Overstreet, David (22 1977,78,79,80
Overton, Milton (63,74,94) 1992,93,94,95
Owens, Jameel (4) 2008
Owens, Jim 1946,47,48,49
Owens, Roger Ray (36) 1976
Owens, Roy (11) 1983
Owens, Steve (36) 1967,68,69
Owens, Tinker (11 1972,73,74,75
Ozumba, Chike (62) 2000,01,02

P

Paaso, Dick (79) 1966,67,68
Pace, Bobby W. 1962,63,64
Pace, Harrison W. 1950
Page, Bobby (18) 1962,63,64

LETTERWINNERS

Page, G. Robert (17) 1957,58,59,61
Page, Harland 1934
Paine, Charles W. 1949
Paine, Homer 1946,47,48
Pair, Gaylengburn, Sam L. 1926
Pannell, Larry (66,69,94) 1962
Pannell, Tommy (19) 1963,64,65
Pannell, William (56) 1962
Pansze, Art (3) 1932,33,34
Pansze, William N. (2,11) 1931,32,33
Panter, Adam (64) 2003
Panter, Ben (67) 1998,99,00,01
Parham, Duncan (82) 1986,87
Parker, De'Mond (33,48) 1996,97,98
Parker, James (42,87) 1960,62
Parker, Kenneth W. 1947,48,49
Parker, Paul (62,63,96) 1981,82,83
Parks, Edward Mickey (98) 1934,37
Parks, Jerry (58) 1988
Parrish, George 1933,34
Parsons, Hillard, Jr. 1943
Patrick, Allen (23) 2005,06,07
Patterson, William A. 1922,24
Paul, Byron (27) 1978,79,80
Paul, Harold (71) 1971
Paulsen, Jesse (42) 2010,12
Payne, James H. (67,78) 1959,62,63
Payne, Jerry (55) 1957,58,59
Payne, Ron (86) 1959,61
Peacock, Elvis (4) 1974,75,76,77
Pearce, Joe (41) 1967,68,69
Pearson, Douglas B. (12) 1974
Pearson, Lindell 1948,49
Pearson, Tom (80) 1954
Peddycoat, Dick 1944
Pegues, Rod (4,14) 1978,80,81,82
Pellow, Johnny (11) 1956,57,58
Pena, Tony III (87) 1992
Pendleton, Carl (68) 2004,05,06
Pennick, James 1922,23,24
Penny, JaJuan (85,89) 1992,93,94,95
Peoples, Will (29) 2001,02,03,04
Perini, Dale (84,92) 1960,61
Perkins, Antonio (4,28) 2001,02,03,04
Perry, Ed* No dates
Perry, Fred 1895
Perry, Leon (2) 1985,86,88,89
Perryman, A.G. (89) 1970
Peters, Tony L. (16) 1973,74
Peters, Karl (15,19) 1979
Peters, Terry (16) 1975,76,77
Peters, Tyrell (23,45) 1993,94,95,96
Peters, Zarek (73,81,94) 1989
Peterson, Adrian (28) 2004,05,06
Peterson, Torrea (94) 2011,12, 13
Pettibone, Jerry (20) 1961
Pfrimmer, Don (43) 1967,68
Phebus, Wright (67) 1938
Phelps, Kelly (7) 1978,79,81,82
Philips, Leon C. 1915
Philips, Marland 1928
Philips, Martin 1927
Phillips, Anthony (68) 1985,86,87,88
Phillips, Forb L. (38) 1968,69,70
Phillips, Jon (66) 1984,85,86,87
Phillips, Jordan (80) 2012, 13
Phillips, Michael F. (89) 1974,75,76
Phillips, T. Ray (17) 1932
Phipps, Mike (91) 1994,95,96
Pickard, Claud 1904,05,08
Pickett, Jeff (71) 1983,84,85
Pierce, Clovis (41) 1941
Pitchlynn, Thurman J. (36,41) 1966
Pittman, Andre (60,70) 1998
Pleasant, Demarrio (51) 2004,05,06,07
Pleasant, Ian (49) 2006,07
Porkorny, Charles D. 1922
Pomeroy, Gary (45) 1982,83
Pool, Brodney (23,40) 2002,03,04
Pope, Eric (63) 1982,83,84,85
Pope, Kenith (28) 1971,72,73
Porter, Jack D. (74) 1966,67,68,69
Porterfield, John L. (82) 1962,63
Poslick, Joe (65,94) 1965,66,67
Poteat, Jowahn (21, 29) 2002,03,04,05
Potter, Byron (42) 1939
Potters, Gary (85) 1975
Potts, Frank. 1925,26
Powell, Joe (3) 2010,11
Powell, Raymond R. 1949,51,52,53
Powell, Roland (72) 1956
Powers, Clyde J. (29) 1971,72,73
Poynor, Ben (88) 1933,34,35
Preston, Gene 1945
Price, Harry 1906,07,10
Price, King 1923
Price, Lance (97) 1985,86,87
Price, William 1945,46,47,48
Pricer, Billy C. (43) 1954,55,56
Prickett, John 1895
Prince, Tony (37) 1987
Proctor, Sam (27) 2008,09,10,11
Pruitt, Greg (30,83) 1970,71,72
Pryor, Brandon (56) 2000,01

Q

Qualls, Albert (81) 1969,70,71
Quinn, J.D. (63) 2005

R

Radcliffe, Earle 1907,08,10
Raley, John 1979
Randolph, John (87) 1976
Randolph, Tim (58,85) 1981,83,84
Rankins, Jejuan (17, 3) 2002,03,04,05
Rapacz, John J. (47) 1946,47
Rasheed, Kenyon (33) 1989,90,91,92
Ratterree, Trent (47) 2008,09,10,11
Ray, Darrol (3) 1976,77,78,79
Ray, John 1898
Ray, Terry (4,19) 1988,89,90,91
Rayburn, Tony (35) 1983,84,85,86
Rayl, Brett (59) 2004,05
Rector, Joe D. (80) 1956,57,58
Reddell, Brad (84) 1989,90,91,92
Reddell, John C (7) 1950,51,52
Reed, Darrell (40) 1984,85,86,87
Reed, Richard (51,96) 1984,85
Reeds, Artie 1909
Reeds, Chester 1904,05
Reeds, Clarence 1904
Reeds, Claude E. 1910,11,12,13
Reese, Jerry (27) 1974,75,76
Reeves, Matt (42,99) 1998
Reilly, Mike (41,50) 1977,79,80
Remy, William E. 1949
Rentie, Caesar (77) 1984,85,86,87
Rentzel, Lance (38) 1962,63,64
Resler, Jeff (71) 1991,92,93,94
Reynolds, Jaz (16) 2009,11, 13
Reynolds, Ryan (8) 2005,07,08, 09
Reynolds, Tanner (52) 1999,00
Rhodes, Roy 1945
Rhodes, Steve (24) 1976,77,78,80
Rhymes, George (4) 1980,81,83,84
Rhynes, Gary (42) 1972
Rice, Jacob (68) 2002,03,04,05
Richardson, Joe A. 1945
Richardson, Ramon (91) 1999,00
Riddley, Steve (37) 1996
Rideau, Rodney (45,47) 1996,97,98,99
Riley, James (61,71) 1964,65,66
Ringer, Mike (15) 1963,64,65
Ripkowski, Aaron (48) 2011,12
Ripley, J.M. "Mickey" (16) 1967,68,69,70
Risinger, R.L. 1895
Roach, Larry (26) 1970,71,72
Roberson, Broderick (62) 1991,92,93,94
Roberts, Donald H. (89) 1968
Roberts, C.C. 1896,97,98,1900
Roberts, Fred 1901
Roberts, Greg (65) 1975,76,77,78
Roberts, Harold (29) 1929,30
Roberts, Hugh 1908
Roberts, J.D. 1951,52,53
Roberts, Willie (88) 2003,04,05
Robertson, Dave (15) 1971,72
Robertson, Melbourne (70) 1933,34,35
Robinson, Bobbie (32) 1965,66
Robinson, David (5) 2004
Robinson, Eric (17) 1984
Robinson, George (72) 2005,06,07,08
Robinson, Lamont (30 2007,08
Robison, Leroy 1933,34
Rockford, Jim (2) 1980,81,83,84
Roegiers, Sabastien (54) 1998
Rogers, Charles E. 1911,12,13
Rogers, J.W. "Jim" 1907,10
Rogers, Jimmy (34) 1974,76,77,78
Rogers, Joe (41) 1996,97
Rogers, Otis R. (20) 1936,37,38
Rogers, Tyrone (51) 1988
Roland, Phil (99) 1977
Rolle, David (41) 1956,57,58
Rollins, Zerrick (53,97) 1994
Romero, Frank (63,85,96) 1998,99,00,01
Rose, Michael (20) 1994,95,96,97
Rosenberg, Collin (27,36) 1993,94,95,96
Ross, Alex (28) 2013
Ross, Alvin (25,34,48) 1981,83
Ross, Dwight M. 1920
Ross, Eugene (39) 1964,65,66
Ross, H. Grady 1909
Ross, Ronald K. (68) 1978
Rousey, Tom (28) 1940
Roush, John (62) 1972,73,74
Rowe, David (26,29,64) 1997
Rowe, William J. (12) 1959
Rowland, Ed 1950,51,52
Royal, Darrell 1946,47,48,49
Royter, (Unknown) 1895
Runbeck, Leonard 1905
Runnels, J.D. (38) 2002,03,04,05
Russell, Clyde (30) 1973,74
Russell, Kleyn (39) 1972
Ruster, Dan (16) 1970,71,72

S

Salmon, Don E. (39) 1960
Sanchez, Zack (15) 2013
Sandefer, J.D. "Jakie" III (27) 1956,57,58
Sanders, Jerry (45) 1978,80,81,82
Sandersfield, Melvin (25,41) 1959,60,61,62
Santee, Jack H (27) 1951,52
Santee, Robert P (27) 1954
Sarratt, Charles 1946,47
Saunders, Jalen (8) 2012, 13
Saunders, Thomas W. (70,91) 1970,71,72
Savage, Antwone (6) 1999,00,01,02
Savage, Dionte (77) 2013
Sawatzky, Mike (54) 1988,89,90
Sawyer, Steve 1944
Schaefer, Herbert 1922,23,24
Schmitt, Pete (80) 1989,90,91,92
Scholl, Robert (52) 1958,59
Schreiner, Carl S. III (67) 1963,64
Schreiner, Carl S., Jr. 1945
Schreiner, Henry F. 1945,49
Scott, Bob (78) 1956,57
Searcy, Byron (76) 1955,56,57
Sellmyer, Greg (39) 1976,78,79
Selmon, Dewey (91) 1972,73,74,75
Selmon, Lee Roy (93) 1972,73,74,75
Selmon, Lucious (98) 1971,72,73
Serruto, Drew (60) 2011
Severin, Robert 1904,05,06
Sewell, Steve (13) 1981,82,83,84
Seymour, Bob (36) 1937,38,39
Shadid, Mitch (31) 1940,41,42
Shane, Dan S. (86) 1967
Shankle, William (8) 1991,92,94
Shanks, Patrick (51) 1941,42
Shannon, Frank (20) 2012, 13
Sharp, Basil 1944,45
Sharpe, Louis (70) 1939,40,41
Shaw, Clinton 1917
Shaw, Derek (52) 2006,07,08
Shead, Adam (74) 2011,12, 13
Shearer, Clifton 1928
Shelby, Brandon (4,5) 2001,02,03,04
Shelley, John A. (33) 1969,70,71
Shepard, Darrell (8) 1980,81
Shepard, Derrick (3) 1983,84,85,86
Shepard, Sterling (3) 2012, 13
Shepard, Woodie (23) 1976
Sherrod, Dale (36) 1955,56,57
Shields, Bennie (74) 1961,63
Shields, Larry (35) 1963,64
Shilling, Jack C. (63) 1957,58
Shipp, Jackie (49) 1980,81,82,83
Shirk, John (63 1937,38,39
Shoate, Myron (8,22) 1974,76
Shoate, Rod (43) 1972,73,74
Shoemaker, David (60,81) 1987,88
Shores, Phillip 1982
Short, Dan 1900,01,02,03
Short, Gacicuis 1927
Short, Harvey 1898,99,00,01
Short, Tom M. (85) 1936,37
Shotts, Ron (22) 1965,66,67
Shotts, Steve (14) 1970
Shoulders, Marvin (31) 2000
Sills, Jake (11,19) 1998
Silva, Frank R (17) 1948,49,50,51,52
Simcik, Douglas W. (45) 1976,77
Simmons, Brian (74) 2006,07,08,09
Simmons, Homer (22) 1940,41,42
Simmons, Milton E. (66) 1953,54
Simms, Dick E. 1930,31
Simms, Terrance (1) 2001,02
Simon, E.N. (34) 1973,74
Simpson, Broderick (51) 1993,94,95,96
Simpson, Nick (58) 1998
Simpson, Travis (53) 1983,84,85,86
Sims, Billy (20) 1975,77,78,79
Sims, Fred (23) 1981,82
Sims, Jerry L. (79,91) 1968,69,70
Sims, Richard (5,12) 1930,31
Sims, Wes (60) 2001,02,03,04
Singletary, Hinston L. 1928
Sitton, Ken (18) 1979,80
Skidgel, Wesley A. (22) 1962,63
Skinner, Mike (75) 1999,00,01,02
Skinner, Reggie (21,22,24) 1998,99
Slater, Bob (68) 1981,82,83
Slaughter, Trae (23) 1997,98
Slough, Elmer 1923,24
Smalley, Harley 1944
Smith, C. Lyle (40) 1939,40,41
Smith, C. Michael (39) 1970
Smith, David (38,44) 1972,73
Smith, Dean C. (72) 1948,49,50
Smith, Fred (67) 1949,50,51
Smith, Fred C. 1927
Smith, Jarvis (4,28) 2000,01
Smith, Jay (61,71) 1996, 98,99
Smith, John L. 1899
Smith, Josh (77) 2000,01
Smith, Kolby (89) 2008
Smith, Leon L. 1927
Smith, Michael G. 1973
Smith, Norman W. (16) 1962,63,64
Smith, Pete (90) 1935,36,37
Smith, Ray 1897
Smith, Reggie (1) 2005,06,07
Smith, Todd (37) 1983,84,85
Smith, Travian (36) 1994,95,96,97
Smith, Trent (88) 1999,00, 01,02
Smitherman, Don (24) 1986,88,89
Smoot, Roy 1918,19,20,21
Snell, Ernest B. (36,41) 1930,31
Snodgress, M.H. 1925
Soloman, DeMario (34) 1998
Songy, Darrell (16) 1979,80,82
Sparkman, Homer (71) 1943,44
Sparks, Keith (29,61) 1993,94,95
Spears, Roy A. 1911,12,13
Speegle, Cliff (24) 1938,39,40
Spence, Armand (47) 1997,98,99
Spencer, Mike (51) 1975
Spottswood, Ed (42) 1938
Stacy, James (35) 1932,33,34
Stacy, Ronnie Lee (78,96) 1970,71
Stafford, Anthony (25) 1985,86,87,88
Stahl, William 1921
Stamps, Harry, Jr. (76) 1992,93,94,95
Stanberry, Keith (19) 1981,82,83,84
Stanley, Raymond (28) 1929,30
Steele, David A. (89,90) 1969
Steele, Jack (44) 1940,41,42
Steffen, Roger (9,51) 1998,99,00
Steinberger, Clinton C. 1922,23
Steinbock, Delmar (35) 1934,35
Steines, William (36) 1992
Stell, Damon (27) 1984,85,87,88
Stensrud, Bruce (17) 1967,68,69
Stephens, Cedric (7,22) 1995,96,97,98
Stephens, Darren (25) 2004
Stephens, Sam (50) 1941,42
Stephenson, Donald (59) 2008,10,11
Stephenson, Robert L. (31) 1965,66,67
Stevens, Jimmy (17) 2008,09,10,11
Stevenson, Ralph (46,61) 1937,38,39
Steward, J.N. 1945

VISIT SOONERSPORTS.COM FOR THE LATEST ON OU FOOTBALL

LETTERWINNERS

Stidham, J. Thomas (16) 1966
Stiller, Don (89). 1955,56,57
Stills, Kenny (4) 2010,11,12
Stogner, C.H. (17) 1930,31
Stoia, Sam (56). 1984
Stokes, George (79) 1961,62,63
Stokes, Ricky (46) 1971,73
Stone, Clifford O., Jr. 1945
Stover, Albert. 1944,45
Stover, Robert L. 1944
Strait, Derrick (2) 2000,01,02,03
Striker, Eric (19) 2012, 13
Strong, Fred (81) 2006
Strouvelle, C.E. 1922
Struck, Mike (92) 1971,72,73
Sturch, John (88) 2002
Sturm, Bill (11) 1955
Sullivan, David (68) 1974
Sullivan, Glenn (9,11) 1986,87
Sumpter, R.O. "Bob". 1926
Suntrup, Tom (46). 1977
Sutton, Anthony P (4). 1974
Swank, Floyd 1905
Swanson, Garry F. (49) 1969
Swanson, Lance (21) 1988,89,90
Swanson, T.M. 1922
Swartz, P.W. 1909
Swatek, Charles 1915
Swatek, Roy E. 1918,19,20,21
Swofford, Joe 1931
Symonds, Niko (81) 2011

T

Tabor, Paul (73) 1977,78,79
Tabor, Phil (74) 1975,76,77,78
Talbott, George V. 1957
Tallchief, Tom 1945
Tanner, Baron (76,92) 1994,95
Tapper, Charles (91). 2012, 13
Tarlton, Stephen F. (61) 1968,69,70
Tate, Larry Wayne (94). 1974
Taton, Bruce (5) 1977,78,79
Tatum, John E. (50,64). 1960,61,62
Taylor, Adrian (86). 2007,08,09,10
Taylor, Ben (17) 1925,26,27
Taylor, Fenton. 1928,29
Taylor, Jim (67). 1972,73,74
Taylor, L. Geary (34,40) 1961
Taylor, Londell (31). 2013
Taylor, Otis (11) 1989,90,91,92
Taylor, Sherwood A. (31) 1977,78,79
Taylor, Stanvon (6) WQ2013
Teel, Charles (33,47) 1930,31
Teeter, George Howard (77). 1938,40,41
Tennell, Adron (80) 2006,07,08, 09
Tennyson, Dewey (28,94). 1932,34,35
Terrell, David (19). 1967
Thatcher, J.T. (15,28) 1997,98,99,00
Thibodeaux, Calvin (58) 2003,04,05,06
Thomas, Ahmad (13) 2013
Thomas, Chuck (73). 1981,82,83,84
Thomas, Clendon (35) 1955,56,57
Thomas, George C. 1946,47,48,49
Thomas, Jamie (38) 1973,74,75
Thomas, Jim (44) 1936,37,38
Thomas, Keith (28,81) 1973,74,75,76
Thomas, W.S. (25) 1964
Thompson, Bobby (29). 1968
Thompson, Charles (6,16) 1987,88
Thompson, James 1921,22,23,24
Thompson, Jerry (66). 1957,58,59
Thompson, Kevin (22) 1986,87,88,89
Thompson, Michael (21,45) 1992,96
Thompson, Michael (19). 1999,00,02,03
Thompson, Paul (14, 12) 2002,03,05,06
Thompson, Scott (19). 1985
Thompson, Travis (25,26). 1990
Thompson, Tyrus (71) 2011,12, 13
Thomsen, Todd (91) 1985,86,87,88
Thornton, Mike (7) 1998,99
Thunander, Eric (53). 1999,00
Tigart, Thurman 1943,44,45
Tillery, Jerry (89). 1958,59,60
Tillman, A.M. "Pete" 1946,47,48
Tillman, Donald 1943,45
Tillman, Spencer (20,34) 1983,84,85,86
Timberlake, R.W. (81) 1954,55,56
Tippens, Trey (88) 1989,90,91,92
Tipps, Ken 1947,48,49
Titsworth, John (69,78). 1966,67,68
Todd, Nelson Page (71) 1969,71
Tolbert, James R. 1916
Toney, Chris (39,42) 2001
Townsend, Dan (39) 2003,04
Travis, Reese (55,66,70) 2000
Tribby, Floyd 1912
Trice, Marcus (13). 2009,10
Trotter, Jess 1946,47,48
Truesdell, George. 1905,06
Truitt, John (41) 1981,83
Tubbs, Jerry (53) 1954,55,56
Tucker, Josh (61) 2000
Tupper, Jeff (78,91) 1982,83,84,85
Turner, Richard (96) 1977,78,79,80
Tyler, Claude. 1919
Tyler, George 1918,19,20,21
Tyree, James E. (41) 1941,42,46,47

U

Uhles, Ric (52) 1981,82,85
Unruh, Dean (60) 1970,71,72

V

Vachon, Mike (92). 1966,67
Vallance, Chad Y. (65) 1941
Valora, Forrest (82) 1977,78,79,80
Van Burkleo, Bill (15) 1961
Van Camp, Eric (31) 1973,74,75
Van Keirsbilck, Mark (76) 1986,87,88,89
Van Osdol, Scott (31) 1979
Van Pool, Jack (15) 1951,53
Vardeman, Barry (39) 1998
Vardeman, Robert (66). 1963,65
Vardeman, Ryan (35,55) 1995,96
Vaughan, Mike (79) 1974,75,76
Venable, Jack 1945
Venable, Jim. 1944,45
Vermillion, Larry (62) 1962,63
Vessels, Billy (35). 1950,51,52
Vickers, David (10,18) 1984,85,86,87
Vitito, Tim (68) 1991
Vogel, Al 1944,45
Vogle, Daniel O. 1922
Voiles, John David (60). 1962,63,64
von Schamann, Uwe (10). 1976,77,78
Von Tungeln, Rudolph 1916

W

Wade, Jordan (93) 2013
Waggoner, Roy. 1904,05,06
Waggoner, F.E. "Gene". 1929
Walker, Ab D. (1,10) 1930,31
Walker, Barrion (3) 1980,81
Walker, Barth P. (76). 1935,36,37
Walker, Brandon (73) 2006,07,08
Walker, Casey (53). 2010,11,12
Walker, Darnell (28) 1990,91,92
Walker, Marcus (24) 2004,05,06,07
Walker, Wade (60) 1946,47,48,49
Wallace, Dave (17). 1946,47
Wallace, Polly. 1924,25,26
Wallace, Randy (50,90) 1988,89,90,91
Walling, Vernon. 1906,07,08
Walrond Jr., George A. (98) 1976,77
Wantland, C.W. 1907,08
Ward, Allen (28) 1982
Ward, Bob 1957,58
Ward, Dennis (61,71,78) 1961,62
Ward, Jeffery C. (61) 1977,78
Ward, Paul 1926,27,28
Ward, Stanley (82) 1958
Warmack, Bob (11). 1966,67,68
Warner, Bobby (16). 1994
Warren, Corey (2). 1990,91,92,93
Warren, Guy (11,15) 1929,30
Washington, Joe (24) 1972,73,74,75
Washington, R.J. (91). 2009,10,11,12
Waters, Ron L. (35,44) 1972,73,74
Watkins, Chris (74). 1991
Watkins, Smith (16,40) 1931
Watson, Johnny A. (76) 1968,69,70
Watts, Bennett (15). 1957,59,60
Watts, Bill (69,71). 1959
Watts, Elbert (15) 1981
Watts, J.C. (1,19) 1978,79,80
Way, Tress (36). 2009,10,11,12
Weatherall, James (71) 1948,49,50,51
Webb, Terry D. (66) 1973,74,75
Weddington, Darrell (30,87) 1984
Weddington, Mike (88) 1979,80,81,82
Weedn, Henry. 1911,12
Welch, Tim (45) 1971,72,73
Wells, Ben D. (71) 1958
Wesley, Maylon (5,31) 1992,93,94,95
West, John 1944,45
West, Stanley B. 1946,47,48,49
Wetherbee, Phillip L. (63,70) 1965
Whaley, Dominique (31). 2011,12
Whaley, Steve (18,57) 1979,80,81
Wheeler, Gordon (88,97) 1967
Wheeler, J.W. (79) 1933,34,35
Whisenant, John B. 1916
White, Billy (50,73) 1959,60,61
White, Brad (76) 1973
White, C. Lazelle 1922,23,24
White, Derrick (14) 1984,85,86,87
White, Jason (18) 2000,01,02,03,04
White, Phil E. 1918,19,20
White, Terrance (13). 1995,96,97,98
Whited, Marvin (21) 1939,40,41
Whitson, Carter (81). 2008, 09
Whittington, Claude L. (21,43) 1931,32,33
Wickersham, Taylor (61) 1994,95,96,97
Wilcox, John 1923
Wilhelm, George (55) 1937,38,39
Wilhite, Otto 1909
Wilkerson, Jimmy (45) 2000,01,02
Wilkins, Greg (90). 1991
Williams, Alex (78) 2008
Williams, Brandon (23). 2011
Williams, Charles A. (56) 1966
Williams, Curtice (91,93) 1985,86,87,88
Williams, Damien (26) 2012
Williams, Dante (98). 1986,87,88,89
Williams, Darien (41) 2004,05,06,08
Williams, Daryl (79) 2011,12, 13
Williams, Dewey (32,56). 1979
Williams, Earnest (20) 1990,91,92
Williams, Edward 1976
Williams, Gerald (10) 1995,96,97,98
Williams, Gregory (59) 1987,89
Williams, Jeff (36,86) 1977,81
Williams, John (98). 2004,05,06,07
Williams, Robert 1983,84
Williams, Roy (38) 1999,00,01
Williams, Sammy (65,75) 1996,97
Williams, Steve (76) 1979,80,81,82
Williams, Steve (98) 1996,97
Williams, Trent (71) 2006,07,08, 09
Williams, Troy (37) 1981
Wilmoth, Evert G. 1916,17
Wilson, Charles Hugh (31,46) 1930,31
Wilson, Chris (30). 1988,89,90,91
Wilson, Corey (99) 1991,92
Wilson, Danny (98). 1980,81,82,83
Wilson, Julian (2) 2011,12, 13
Wilson, Keith (87). 1977
Wilson, Matt (60) 1991,94
Wilson, Remardo 1989
Wilson, Stanley (32) 1979,80,81,82
Wilson, Travis (43, 4) 2002,03,04,05
Wilson-Guest, Jeremy (91,96) 1998,99,00
Winblood, Bill (57) 1960
Winchester, James (86) 2009,10,11
Winchester, Mike (12,22) 1984,85,86
Winfrey, Ronald M. (64,96) 1965,66
Wingate, Robert 1899,1900
Winters, Chet (40) 1979,80,81,82
Wise, Mike (65) 1987,88,89
Wise, Casey (99) 1997
Wolf, Key. 1905,06,07,08
Wolfe, D.J. (25). 2004,05,06,07
Wolfe, Zetta 1925
Wolverton, M.E. "Woody" (88) 1953,54
Wood, Eddie (27) 1959
Wood, Steven Norvel (62) 1938,39,40
Woods, Austin (50). 2010,11,12, 13
Woods, Billy Joe (M) 1958,59,61,62,63
Woods, C.A. "Tony" (67,99). 1985,86,87,88
Woods, Clovis (4,37) 1996,97,98,99
Woods, Derrick (12) 2013
Woods, Mike (2,41) 1996,97,98,99
Woods, Mort 1909,10
Woodson, Paul (38) 1939
Woodworth, Calvin (60) 1953,54,55
Woolfolk, Andre (17) 1999,00,01,02
Wooten, W.G. (21) 1942,43,44
Works, Renaldo (47) 2000,01,02,03
Wort, Tom (21) 2010,11,12
Wren, Ricky (92). 1991,92,93
Wright, Curtis Truman 1947,48
Wright, John W. "Bill" 1944
Wright, Lonnie Gene (70). 1975
Wright, Sonny Thelton (18). 1942,43
Wright, Willie (2). 1978
Wyatt, Bobby J. (52). 1961
Wylie, Gary (37,40). 1960,61,62
Wylie, Joe (22) 1970,71,72

Y

York, Marshall R. (72). 1958,59,60
Young, Dalton (75) 1990
Young, Gary L. (37) 1973,74
Young, Herbert (23,48). 1979,80
Young, Paul (15,22,45). 1930,31
Young, Roland "Waddy" (49) 1936,37,38

Z

Zabel, Steve (82) 1967,68,69
Zaslaw, Dane (45) 2006,07

The University of Oklahoma Athletics Department has made every effort to verify lettermen information. We welcome any clarifications or adjustments. Please contact Karl Anderson (karl.anderson@ou.edu).

OU IN THE NFL DRAFT

2014 (4)	Pos	Team	Rd	Pick
Jalen Saunders	WR	New York Jets	4	104
Aaron Colvin	CB	Jacksonville	4	114
Corey Nelson	LB	Denver	7	242
Trey Millard	FB	San Francisco	7	245

2013 (6)	Pos	Team	Rd	Pick
Lane Johnson	OT	Philadelphia	1	4
Landry Jones	QB	Pittsburgh	4	115
Kenny Stills	WR	New Orleans	5	144
Justin Brown	WR	Pittsburgh	6	186
Stacy McGee	DT	Oakland	6	205
David King	DE	Philadelphia	7	239

2012 (7)				
Ryan Broyles	WR	Detroit	2	54
Donald Stephenson	OT	Kansas City	3	74
Jamell Fleming	CB	Arizona	3	80
Frank Alexander	DE	Carolina	4	103
Ronnell Lewis	DE	Detroit	4	125
James Hanna	TE	Dallas	6	186
Travis Lewis	LB	Detroit	7	223

2011 (4)				
DeMarco Murray	RB	Dallas	3	71
Quinton Carter	S.	Denver	4	108
Jonathan Nelson	DB	St. Louis	7	229
Jeremy Beal	DE	Denver	7	247

2010 (7)				
Sam Bradford	QB	St. Louis	1	1
Gerald McCoy	DT	Tampa Bay	1	3
Trent Williams	OT	Washington	1	4
Jermaine Gresham	TE	Cincinnati	1	21
Keenan Clayton	LB	Philadelphia	4	121
Dominique Franks	DB	Atlanta	5	135
Brody Eldridge	TE	Indianapolis	5	162

2009 (5)				
Phil Loadholt	OT	Minnesota	2nd	54th
Juaquin Iglesias	WR	Chicago	3rd	99th
Nic Harris	LB	Buffalo	5th	147th
Duke Robinson	OG	Carolina	5th	163rd
Manuel Johnson	WR	Dallas	7th	229th

2008 (4)				
Curtis Lofton	LB	Atlanta	2nd	37th
Malcolm Kelly	WR	Washington	2nd	51st
Reggie Smith	CB	San Francisco	3rd	75th
Allen Patrick	RB	Baltimore	7th	240th

2007 (3)				
Adrian Peterson	RB	Minnesota	1st	7th
Rufus Alexander	LB	Minnesota	6th	176th
C.J. Ah You	DE	Buffalo	7th	239th

2006 (6)				
Davin Joseph	G	Tampa Bay	1st	23rd
Chris Chester	C.	Baltimore	2nd	56th
Dusty Dvoracek	DT	Chicago	3rd	73rd
Travis Wilson	WR	Cleveland	3rd	78th
Clint Ingram	LB	Jacksonville	3rd	80th
J.D. Runnels	FB	Chicago	6th	195th

2005 (10)				
Jammal Brown	T.	New Orleans	1st	15th
Mark Clayton	WR	Baltimore	1st	22nd
Brodney Pool	S.	Cleveland	2nd	34th
Mark Bradley	WR	Chicago	2nd	39th
Dan Cody	DE	Baltimore	2nd	53rd
Brandon Jones	WR	Tennessee	3rd	96th
Antonio Perkins	CB	Cleveland	4th	103rd
Donte Nicholson	S.	Tampa Bay	5th	141st
Lance Mitchell	LB	Arizona	5th	168th
Wes Sims	G	San Diego	6th	177th

2004 (3)				
Tommie Harris	DT	Chicago	1st	14th
Teddy Lehman	LB	Detroit	2nd	37th
Derrick Strait	CB	New York Jets	3rd	76th

2003 (4)				
Andre Woolfolk	CB	Tennessee	1st	28th
Quentin Griffin	RB	Denver	4th	108th
Jimmy Wilkerson	DE	Kansas City	6th	189th
Trent Smith	TE	Baltimore	7th	223rd

2002 (2)				
Roy Williams	S.	Dallas	1st	8th
Rocky Calmus	LB	Tennessee	3rd	77th

2001 (2)				
Torrance Marshall	LB	Green Bay	3rd	72nd
Josh Heupel	QB	Miami	6th	177th

2000 (2)				
Stockar McDougle	T.	Detroit	1st	20th
William Bartee	CB	Kansas City	2nd	54th

1999 (3)				
Jermaine Fazande	RB	San Diego	2nd	60th
De'Mond Parker	RB	Green Bay	5th	159th
Kelly Gregg	DT	Cincinnati	6th	173rd

1998 (4)				
Stephen Alexander	TE	Washington	2nd	48th
Martin Chase	DT	Baltimore	5th	124th
Travian Smith	LB	Oakland	5th	152nd
Sammy Williams	OL	Baltimore	6th	164th

1997 (2)				
Barron Tanner	DL	Miami	5th	149th
Rod Manuel	DL	Pittsburgh	6th	199th

1996 (6)				
Cedric Jones	DE	New York Giants	1st	5th
Jerald Moore	RB	St. Louis	3rd	83rd
Darrius Johnson	CB	Denver	4th	122nd
Harry Stamps	OL	Arizona	5th	161st
Wendell Davis	CB	Dallas	6th	207th
J.R. Conrad	OL	New England	7th	247th

LANE JOHNSON

VISIT SOONERSPORTS.COM FOR THE LATEST ON OU FOOTBALL

OU IN THE NFL DRAFT

1994 (2)

Aubrey Beavers	LB	Miami	2nd	54th
Rickey Brady	TE	L.A. Rams	6th	167th

1993 (2)	Pos	Team	Rd	Pick
Darnell Walker	DB	Atlanta	7th	178th
Joey Mickey	TE	Philadelphia	7th	190th

1992 (9)

Joe Bowden	LB	Houston	5th	133rd
Brian Brauninger	T	Phoenix	6th	146th
Mike Gaddis	DB	Minnesota	6th	152nd
Stacey Dillard	DT	New York Giants	6th	153rd
Terry Ray	DB	Atlanta	6th	158th
Jason Belser	DB	Indianapolis	8th	197th
Corey Mayfield	DE	San Francisco	10th	269th
Brandon Houston	T	Philadelphia	12th	326th
Chris Wilson	LB	Chicago	12th	331st

1991 (5)

Adrian Cooper	TE	Pittsburgh	4th	103rd
James Goode	LB	Atlanta	5th	114th
Frank Blevins	LB	Green Bay	7th	169th
Scott Evans	DT	Phoenix	8th	209th
Tom Backes	DE	Chicago	10th	272nd

1990 (3)

Kevin Thompson	DB	Philadelphia	6th	162nd
Leon Perry	RB	L.A. Raiders	9th	230th
Ken McMichel	DB	Phoenix	12th	330th

1989 (4)

Anthony Stafford	WR	Denver	6th	152nd
Eric Mitchel	DB	Phoenix	6th	165th
Tony Woods	DT	Chicago	8th	216th
Anthony Phillips	G	Chicago	12th	333rd

1988 (13)

Rickey Dixon	DB	Cincinnati	1st	5th
Keith Jackson	TE	Philadelphia	1st	13th
Dante Jones	LB	Chicago	2nd	51st
Mark Hutson	G	Dallas	3rd	67th
Greg Johnson	T	Miami	4th	99th
Lydell Carr	RB	New Orleans	4th	106th
Darrell Reed	LB	Green Bay	5th	116th
Troy Johnson	LB	Chicago	5th	133rd
Jon Phillips	G	Phoenix	6th	148th
Derrick White	DB	Minnesota	6th	164th
Derrick Crudup	DB	L.A. Raiders	7th	171st
Caesar Rentie	T	Chicago	7th	189th
Patrick Collins	RB	Green Bay	8th	200th

1987 (4)

Brian Bosworth*	LB	Seattle	1st	1st
Steve Bryan	DE	Chicago	5th	120th
Spencer Tillman	RB	Houston	5th	133rd
Paul Migliazzo	LB	Chicago	8th	221st

1986 (4)

Tony Casillas	DT	Atlanta	1st	2nd
Kevin Murphy	LB	Tampa Bay	2nd	40th
Jeff Tupper	DE	St. Louis	5th	116th
Marcus Dupree	RB	L.A. Rams	12th	327th

1985 (5)	Pos	Team	Rd	Pick
Steve Sewell	RB	Denver	1st	26th
Buster Rhymes	WR	Minnesota	4th	85th
Danny Bradley	WR	L.A. Rams	7th	189th
Chuck Thomas	DT	Houston	8th	199th
Jim Rockford	S	Tampa Bay	12th	316th

1984 (7)

Rick Bryan	DT	Atlanta	1st	9th
Jackie Shipp	LB	Miami	1st	14th
Dwight Drane*	DB	Buffalo	1st	14th
Bob Slater	DT	Washington	2nd	31st
Scott Case	DB	Atlanta	2nd	32nd
Thomas Benson	LB	Atlanta	2nd	36th
Paul Parker	G	St. Louis	12th	325th

* *NFL Supplemental Draft*

1983 (3)

Steve Haworth	DB	Houston	6th	142nd
Weldon Ledbetter	RB	Tampa Bay	7th	185th
Stanley Wilson	RB	Cincinnati	9th	248th

1982 (4)

Bill Bechtold	C	L.A. Rams	3rd	67th
Terry Crouch	G	Indianapolis	5th	113th
Mike Reilly	DE	L.A. Rams	8th	207th
Lyndle Byford	T	Kansas City	9th	241st

1981 (8)

David Overstreet	RB	Miami	1st	13th
Keith Gary	DE	Pittsburgh	1st	17th
Steve Rhodes	WR	St. Louis	4th	88th
Richard Turner	DT	Green Bay	4th	105th
Louis Oubre	T	New Orleans	5th	112th
Ken Sitton	DB	Indianapolis	8th	204th
J.C. Watts	DB	New York Jets	8th	213th
Forest Valora	TE	Green Bay	11th	282nd

1980 (9)

Billy Sims	RB	Detroit	1st	1st
George Cumby	LB	Green Bay	1st	26th
Darrol Ray	DB	New York Giants	2nd	40th
John Goodman	DE	Pittsburgh	2nd	56th
Fred Nixon	WR	Green Bay	4th	87th
Paul Tabor	C	Chicago	5th	130th
Bud Hebert	DB	New York Giants	7th	179th
Barry Burget	LB	New England	9th	235th
Mike Babb	DB	Atlanta	11th	284th

1979 (10)

Greg Roberts	G	Tampa Bay	2nd	33rd
Reggie Mathis	LB	New Orleans	2nd	38th
Sam Claphan	T	Cleveland	2nd	47th
Kenny King	RB	Houston	3rd	72nd
Phil Tabor	DE	New York Giants	4th	90th
Victor Hicks	TE	L.A. Rams	5th	122nd
Daryl Hunt	LB	Houston	6th	143rd
Thomas Lott	RB	St. Louis	6th	144th
Uwe Von Schamann	K	Miami	7th	189th
Reggie Kinlaw	DT	Oakland	12th	320th

1978 (4)	Pos	Team	Rd	Pick
Elvis Peacock	RB	L.A. Rams	1st	20th
David Hudgens	DT	Dallas	3rd	84th
Karl Baldischwiler	T	Miami	7th	178th
Richard Murray	DT	Detroit	11th	289th

1977 (5)

Horace Ivory	RB	New England	2nd	44th
Sidney Brown	DB	New England	3rd	82nd
Mike Vaughan	T	New York Giants	4th	88th
Jerry Anderson	DB	Cincinnati	4th	105th
Jim Culbreath	RB	Green Bay	10th	260th

1976 (7)

Lee Roy Selmon	DE	Tampa Bay	1st	1st
Joe Washington	RB	San Diego	1st	4th
Billy Brooks	WR	Cincinnati	1st	11th
Dewey Selmon	DT	Tampa Bay	2nd	60th
Tinker Owens	WR	New Orleans	4th	96th
Jimbo Elrod	LB	Kansas City	5th	144th
Tony DiRienzo	K	San Diego	8th	212th

OU IN THE NFL DRAFT

1975 (10)

Rod Shoate	LB	New England	2nd	41st
Tony Peters	DB	Cleveland	4th	82nd
Randy Hughes	DB	Dallas	4th	96th
Kyle Davis	C	Dallas	5th	113th
John Carroll	WR	San Diego	6th	134th
Wayne Hoffman	TE	Kansas City	8th	189th
Clyde Russell	RB	Miami	10th	239th
Jerry Arnold	G	Denver	14th	355th
John Roush	G	San Diego	15th	370th
Grant Burget	RB	New Orleans	15th	372nd

1974 (7)

Durwood Keeton	DB	St. Louis	4th	85th
Gary Baccus	LB	New York Jets	5th	110th
Clyde Powers	DB	New York Giants	5th	119th
Kenith Pope	DB	Oakland	9th	227th
Eddie Foster	T	New England	12th	296th
Dave Smith	LB	Philadelphia	14th	349th
Lucious Selmon	DT	New England	16th	399th

1973 (11)

Derland Moore	DE	New Orleans	2nd	29th
Greg Pruitt	RB	Cleveland	2nd	30th
Al Chandler	TE	Cincinnati	2nd	43rd
Leon Crosswhite	RB	Detroit	2nd	44th
Joe Wylie	WR	Oakland	4th	101st
Tom Brahaney	C	St. Louis	5th	108th
Ken Jones	C	St. Louis	7th	164th
Dan Ruster	DB	New England	10th	238th
Dean Unruh	T	St. Louis	12th	292nd
Ray Hamilton	T	New England	14th	342nd
Larry Roach	DB	Chicago	17th	424th

1972 (4)	Pos	Team	Rd	Pick
Jack Mildren	DB	Baltimore	2nd	46th
Al Qualls	LB	Baltimore	8th	191st
Roy Bell	RB	Dallas	9th	234th
John Shelley	DB	Buffalo	17th	417th

1971 (3)

John Watson	T	San Francisco	7th	179th
Steve Castell	LB	Cleveland	10th	248th
Monty Johnson	DB	Green Bay	17th	427th

1970 (6)

Steve Zabel	TE	Philadelphia	1st	6th
Jim Files	LB	New York Giants	1st	13th
Steve Owens	RB	Detroit	1st	19th
Ken Mendenhall	C	Atlanta	5th	116th
Jack Porter	G	New York Jets	8th	167th
Joe Killingsworth	WR	Boston	17th	420nd

1969 (1)

Eddie Hinton	FL	Baltimore	1st	25th

1968 (3)

Bob Kalsu	T	Buffalo	8th	199th
Granville Liggins	LB	Detroit	10th	256th
Ron Shotts	RB	Dallas	11th	292nd

1967 (5)

Jim Riley	T	Miami	2nd	29th
Ben Hart	HB	New Orleans	3rd	80th
James Jackson	E	Oakland	4th	96th
Eugene Ross	DB	New Orleans	9th	237th
Tom Stidham	K	New York Giants	13th	320nd

1966 (2)

Carl McAdams	CB	St. Louis	1st	8th
Mike Ringer	HB	St. Louis	10th	149th

1965 (6)

Lance Rentzel	HB	Minnesota	2nd	23rd
Ralph Neely	T	Baltimore	2nd	28th
John Flynn	E	Detroit	5th	67th
Jim Grisham	B	Minnesota	6th	79th
Larry Brown	B	Detroit	14th	193rd
Ed McQuarters	G	St. Louis	18th	250th

1964 (3)

Joe Don Looney	B	New York Giants	1st	12th
Glen Condren	T	New York Giants	11th	152nd
John Garrett	LB	Los Angeles	14th	189th

1963 (3)

Jim Cook	G	St. Louis	8th	101st
Dennis Ward	T	Philadelphia	9th	116th
Paul Lea	B	St. Louis	14th	185th

1961 (3)

Ron Hartline	FB	Detroit	4th	51st
Mike McClellan	B	San Francisco	6th	80th
Phil Lohmann	C	Cleveland	14th	195th

1960 (3)

Prentice Gautt	FB	Cleveland	2nd	19th
Bobby Boyd	B	Baltimore	10th	119th
Gilmer Louis	T	Green Bay	20th	233rd

1959 (3)

Dave Baker	QB	San Francisco	1st	5th
Bob Harrison	C	San Francisco	2nd	17th
Ross Coyle	E	Los Angeles	20th	237th

1958 (4)

Clendon Thomas	B	Los Angeles	2nd	19th
Billy Krisher	G	Pittsburgh	3rd	32nd
Doyle Jennings	T	Pittsburgh	14th	164th
Dennit Morris	B	San Francisco	18th	215th

1957 (7)

Jerry Tubbs	C	Chicago Cardinals	1st	10th
Tommy McDonald	B	Philadelphia	3rd	31st
Jimmy Harris	QB	Philadelphia	5th	50th
Billy Pricer	B	Baltimore	6th	65th
Ed Gray	T	Los Angeles	7th	75th
Bob Derrick	B	Chicago Cards	12th	142nd
Tom Emerson	G	Chicago Bears	28th	336th

1956 (4)

Cecil Morris	G	Green Bay	4th	44th
Bob Burris	B	Green Bay	6th	68th
Bo Bolinger	G	Chicago Cards	13th	149th
Joe Mobra	E	Cleveland	20th	241st

1955 (6)

Max Boydston	E	Chicago Cards	1st	2nd
Kurt Burris	C	Cleveland	1st	13th
Buddy Leake	B	Green Bay	3rd	29th
Bob Herndon	B	Chicago Cards	16th	182nd
Steve Champlin	T	Cleveland	18th	217th
Carl Allison	B	Chicago Bears	22nd	263rd

1954 (5)

Larry Grigg	B	Baltimore	2nd	16th
Merrill Green	B	Washington	10th	116th
Roger Nelson	T	Washington	14th	164th
J.D. Roberts	G	Green Bay	17th	195th
Juel Sweatte	B	Pittsburgh	30th	355th

1953 (6)

Billly Vessels	B	Baltimore	1st	2nd
Eddie Crowder	QB	New York Giants	2nd	22nd
Buck McPhail	B	Baltimore	3rd	26th

OU IN THE NFL DRAFT

Tom Catlin	C	Baltimore	4th	38th
Dick Bowman	G	New York Giants	15th	177th
Tom Carroll	B	Los Angeles	15th	180th
1952 (2)				
Jim Weatherall	T	Philadelphia	2nd	17th
Ed Rowland	T	Cleveland	16th	192nd
1951 (6)				
Leon Heath	B	Washington	1st	4th
Clair Mayes	G	Chicago Bears	8th	95th
Noland Lang	B	Los Angeles	9th	107th
Frankie Anderson	E	Detroit	11th	128th
Ed Lisak	B	Chicago Bears	19th	229th
Jim Owens	E	Chicago Cards	23rd	271st
1950 (6)				
George Thomas	B	Washington	1st	6th
Stan West	G	Los Angeles	1st	12th
Leon Manley	G	Green Bay	7th	82nd
Dee Andros	G	Chicago Cards	14th	177th
Darrell Royal	B	New York Bulldogs	20th	250th
George Brewer	B	Detroit	21st	265th
1949 (2)				
Myrle Greathouse	B	Chicago Cards	7th	62nd
Jim Owens	E	Pittsburgh	23rd	225th
1948 (2)				
Nute Trotter	T	Boston	17th	149th
Ray Pearcy	C	Washington	18th	158th
1947 (7)				
John Rapacz	C	Boston	3rd	15th
Paul "Buddy" Burns	G	Green Bay	5th	31st
Dave Wallace	B	Chicago Cards	11th	90th
Charles Sarratt	B	Chicago Cards	12th	101st
Jack Mitchell	QB	Green Bay	14th	122nd
Wade Walker	T	Chicago Cards	22nd	201st
Bill Morris	E	Chicago Bears	27th	255th
1946 (5)				
Joe Golding	B	Chicago Cards	5th	31st
Thurman Tigart	G	Boston	6th	42nd
Tom Tallchief	T	Pittsburgh	15th	133rd
Derald Lebow	B	Los Angeles	23rd	220th
John West	B	Los Angeles	32nd	300th
1945 (4)				
W.G. Wooten	E	Cleveland	3rd	21st
Lee Kennon	T	Cleveland	18th	180th
Stan Green	T	Detroit	25th	260th
Don Fauble	B	Brooklyn	28th	288th
1944 (5)				
Jim Tyree	E	Brooklyn	12th	111th
Ed Davis	B	Chicago Bears	22nd	227th
Clare Morford	G	Boston	22nd	230th
Max Fischer	C	Detroit	23rd	233rd
Joe Golding	B	Brooklyn	27th	276th
1943 (4)				
Homer Simmons	T	Cleveland	10th	85th
Walter Lamb	E	Chicago Bears	10th	89th
Bill Campbell	B	Chicago Cards	17th	153rd
Huel Hamm	B	Detroit	25th	231st
1942 (4)	Pos	Team	Rd	Pick
Jack Jacobs	B	Cleveland	2nd	12th
Roger Eason	T	Cleveland	3rd	17th
Orville Matthews	B	Cleveland	5th	32nd
Marvin Whited	B	Washington	15th	136th
1941 (2)				
Hal Lahar	G	Chicago	9th	79th
Johnny Martin	B	Chicago Bears	14th	128th
1940 (9)				
Dick Favor	B	Philadelphia	3rd	17th
Cecil Shirk	E	Chicago Cards	4th	26th
Frank Ivy		Pittsburgh	4th	27th
J.R. Manley	G	Green Bay	9th	79th
Bob Seymour	B	Washington	10th	88th
Alton Coppage	E	Chicago Cards	13th	111th
Justin Bowers	T	Detroit	13th	116th
Beryl Clark	B	Chicago Cards	16th	141st
Ralph Stevenson	G	Cleveland	18th	165th
1939 (5)				
Waddy Young	E	Brooklyn	3rd	20th
Hugh McCullough	B	Pittsburgh	4th	26th
Earl Crowder	QB	Chicago Cards	10th	82nd
Jim Thomas	G	Chicago Cards	12th	102nd
Gil Duggan	T	New York Giants	15th	140th
1938 (2)				
Pete Smith	E	Detroit	3rd	21st
Ed Parks	C	Washington	9th	79th
1937 (3)				
Bill Breeden	E	Pittsburgh	3rd	25th
Elmo "Bo" Hewes	B	Pittsburgh	4th	35th
Bill Conkwright	C	Chicago Bears	5th	48th
1936 (1)				
J.W. Wheeler	T	Green Bay	2nd	16th

OKLAHOMA AND THE NFL DRAFT

Including the four Sooners selected in 2014, OU has had 367 players picked all-time in the NFL Draft. Fourty-four of those players were taken in the first round including three overall No. 1 picks: quarterback Sam Bradford in 2010, running back Billy Sims in 1980 and defensive end Lee Roy Selmon in 1976. All-America linebacker Brian Bosworth was the No. 1 pick in the 1987 supplemental draft by Seattle.

RECENT SOONERS PICKED EARLY

With Lane Johnson chosen No. 4 overall in 2013 Draft, Oklahoma has supplied first-round selections for eight of the past 13 drafts. Four Sooners were chosen in 2010. Minnesota used its first pick on Adrian Peterson in 2007. Davin Joseph was picked in the opening round by Tampa Bay in 2006. Jammal Brown and Mark Clayton were drafted in the first round in 2005. Tommie Harris went to Chicago in 2004, Andre Woolfolk was selected by Tennessee in 2003 and Roy Williams went to Dallas in 2002.

MOST FIRST-ROUNDERS

The 2010 NFL Draft marked a first for the Oklahoma program as four Sooners were selected in the first round. Oklahoma has also had two seasons with three players selected in the first round: 1970 and 1976. The 1970 draft featured Steve Zabel picked No. 6, Jim Files No. 13 and Steve Owens No. 19. In 1976, Lee Roy Selmon was selected No. 1 overall and Joe Washington No. 4 with Billy Brooks as the 11th overall pick.

WHICH TEAMS HAVE DRAFTED THE MOST SOONERS?

Several teams, for one reason or another, have historically picked Sooners in the NFL Draft. Only one team, the Houston Texans, has never drafted a Sooner:

Arizona Cardinals	38
Chicago Bears	26
St. Louis Rams	26
Green Bay Packers	21

ALL-TIME RESULTS

JOHN A. HARTS ERA (1895)
Career Record: 0-1-0 (.000)

1895	(0-1)		
Nov. 7	Oklahoma City (Town Team)	L	0-34
1896	(2-0, NO HEAD COACH)		
Oct. 28	Norman High*	W	12-0
Nov. 11	Norman High*	W	16-4

V.L. PARRINGTON ERA (1897-1900)
Career Record: 9-2-1 (.792)

1897	(2-0)		
Dec. 1	Oklahoma City (Town Team)	W	16-0
Dec. 31	Kingfisher College #	W	17-8
1898	(2-0)		
Nov. 17	Arkansas City*	W	5-0
Nov. 28	at Fort Worth	W	24-0
1899	(2-1)		
Oct. 12	KINGFISHER COLLEGE	W	39-6
Oct. 24	at Arkansas	W	11-5
Nov. 2	at Arkansas City	L	11-17
1900	(3-1-1)		
Oct. 10	at Texas	L	2-28
Oct. 17	CHILOCCO	W	27-0
Oct. 24	FORT RENO	W	79-0
Nov. 6	at Kingfisher College	T	0-0
Nov. 20	ARKANSAS CITY	W	10-0

FRED ROBERTS ERA (1901)
Career Record: 3-2-0 (.600)

1901	(3-2)		
Oct. 19	at Texas	L	6-12
Oct. 26	BAYLOR	W	17-0
Nov. 6	at Fairmont	W	42-0
Nov. 13	KINGFISHER COLLEGE	W	28-6
Nov. 25	TEXAS	L	0-11

MARK McMAHON ERA (1902-03)
Career Record: 11-7-3 (.595)

1902	(6-3)		
Oct. 1	GUTHRIE	W	62-0
Oct. 8	at Texas	L	6-22
Oct. 15	at Dallas Athletic Club	L	6-11
Oct. 22	at Arkansas	W	28-0
Oct. 29	OKLAHOMA CITY	W	30-0
Nov. 5	KINGFISHER COLLEGE	W	15-0
Nov. 12	at Missouri	L	5-22
Nov. 19	EMPORIA STATE	W	6-5
Nov. 24	KINGFISHER COLLEGE	W	17-0
1903	(5-4-3)		
Oct. 3	at Chilocco Indian	W	38-5
Oct. 10	KINGFISHER COLLEGE	T	0-0
Oct. 17	at Texas	T	6-6
Oct. 24	at Texas A&M	W	6-0
Oct. 31	FAIRMONT	W	11-5
Nov. 6	EMPORIA STATE	T	6-6
Nov. 13	at Kansas	L	5-17
Nov. 20	TEXAS	L	5-11
Nov. 25	ARKANSAS	L	0-12
Nov. 30	at Missouri Mines	W	12-6
Dec. 3	at Bethany	L	10-12
Dec. 10	LAWTON	W	27-5

ALL CAPS indicate games played in Norman;
** at Oklahoma City; # at Guthrie; ! at Chicago, Ill.*

FRED EWING ERA (1904)
Career Record: 4-3-1 (.563)

1904	(4-3-1)		
Oct. 10	KINGFISHER COLLEGE	T	0-0
Oct. 17	at Pauls Valley	W	33-0
Oct. 24	KANSAS	L	0-16
Oct. 31	at Lawton	W	6-0
Nov. 6	Oklahoma State #	W	75-0
Nov. 13	at Texas	L	10-40
Nov. 20	O.C. MILITARY	W	71-4
Nov. 25	BETHANY	L	9-36

BENNIE OWEN ERA (1905-26)
Career Record: 122-54-16 (.677)

1905	(7-2)		
Oct. 9	at Central Oklahoma	W	28-0
Oct. 13	HASKELL	W	18-12
Oct. 16	at Kansas	L	0-34
Oct. 23	KANSAS CITY MEDICS	W	33-0
Oct. 30	WASHBURN	L	6-9
Nov. 5	Texas*	W	2-0
Nov. 12	at Kingfisher College	W	55-0
Nov. 19	CENTRAL OKLAHOMA	W	58-0
Nov. 24	BETHANY	W	29-0
1906	(5-2-2)		
Oct. 6	CENTRAL OKLAHOMA	W	12-0
Oct. 13	KINGFISHER COLLEGE	W	11-6
Oct. 19	at Oklahoma State	W	23-0
Oct. 26	at Kansas	L	4-20
Nov. 2	Texas*	L	9-10
Nov. 9	at Central Oklahoma	W	17-0
Nov. 16	PAWHUSKA	T	0-0
Nov. 23	SULPHUR	W	48-0
Nov. 28	at Washburn	T	0-0
1907	(4-4)		
Oct. 4	at Kingfisher College	W	32-0
Oct. 11	CHILOCCO	W	43-0
Oct. 19	KANSAS	L	0-15
Oct. 25	EPWORTH	W	29-0
Nov. 9	OKLAHOMA STATE	W	67-0
Nov. 12	at Texas A&M	L	0-19
Nov. 15	at Texas	L	10-29
Nov. 28	WASHBURN	L	0-12
1908	(8-1-1)		
Sept. 25	at Central Oklahoma	W	51-5
Oct. 3	at Oklahoma State	W	18-0
Oct. 10	KINGFISHER COLLEGE	W	51-0
Oct. 17	at Kansas	L	0-11
Oct. 23	at Kansas State	W	33-4
Oct. 30	ARKANSAS	W	27-5
Nov. 5	EPWORTH	W	24-0
Nov. 13	TEXAS	W	50-0
Nov. 19	FAIRMONT	W	12-4
Nov. 24	at Washburn	T	6-6
1909	(6-4)		
Sept. 23	CENTRAL OKLAHOMA	W	55-0
Oct. 2	KINGFISHER COLLEGE	W	46-5
Oct. 9	at Kansas	L	0-11
Oct. 13	NW OKLAHOMA	W	23-2
Oct. 20	at Arkansas	L	5-21
Nov. 5	WASHBURN	W	42-8
Nov. 12	at St. Louis	W	12-5
Nov. 17	Texas A&M at Dallas	L	8-14
Nov. 19	at Texas	L	0-30
Nov. 29	Epworth*	W	12-11
1910	(4-2-1)		
Oct. 7	at Kingfisher College	W	66-0
Oct. 17	at Central Oklahoma	W	79-0
Oct. 21	OKLAHOMA STATE	W	12-0
Oct. 28	MISSOURI	L	0-26
Nov. 12	KANSAS	L	0-2
Nov. 28	at Texas	W	3-0
Dec. 2	EPWORTH	T	3-3
1911	(8-0)		
Oct. 7	KINGFISHER COLLEGE	W	104-0
Oct. 14	OKLAHOMA CHRISTIAN	W	62-0
Oct. 20	at Oklahoma State	W	22-0
Oct. 27	WASHBURN	W	37-0
Nov. 4	at Missouri	W	14-6
Nov. 11	at Kansas	W	3-0
Nov. 22	NW OKLAHOMA	W	34-6
Nov. 30	at Texas	W	6-3
1912	(5-4)		
Oct. 5	at Kingfisher College	W	40-0
Oct. 11	CENTRAL OKLAHOMA	W	87-0
Oct. 19	Texas at Dallas	W	21-6
Oct. 26	MISSOURI	L	0-14
Nov. 2	at Kansas	W	6-5
Nov. 9	Texas A&M at Houston	L	6-28
Nov. 16	OKLAHOMA STATE	W	16-0
Nov. 23	at Nebraska	L	9-13
Nov. 28	COLORADO	L	12-14
1913	(6-2)		
Sept. 27	KINGFISHER COLLEGE	W	74-0
Oct. 4	at Central Oklahoma	W	83-0
Oct. 11	NW OKLAHOMA	W	101-0
Oct. 18	at Missouri	L	17-20
Oct. 31	KANSAS	W	21-7
Nov. 10	Texas at Houston	L	6-14
Nov. 21	at Oklahoma State	W	7-0
Nov. 27	COLORADO*	W	14-3
1914	(9-1-1)		
Sept. 26	CENTRAL OKLAHOMA	W	67-0
Oct. 3	at Kingfisher College	W	67-0
Oct. 9	EAST CENTRAL	W	96-6
Oct. 17	MISSOURI	W	13-0
Oct. 24	Texas at Dallas	L	7-32
Oct. 31	at Kansas	T	16-16
Nov. 6	OKLAHOMA STATE	W	28-6
Nov. 13	at Kansas State	W	52-10
Nov. 20	at Arkansas	W	35-7
Nov. 26	HASKELL	W	33-12
Nov. 30	at Tulsa	W	26-7
1915	(10-0, 3-0 SWC CHAMPIONS)		
Sept. 25	KINGFISHER COLLEGE	W	67-0
Oct. 2	at SW Oklahoma	W	55-0
Oct. 9	NW OKLAHOMA	W	102-0
Oct. 16	at Missouri	W	24-0
Oct. 23	Texas at Dallas	W	14-13
Oct. 30	KANSAS	W	23-14
Nov. 6	at Tulsa	W	14-13
Nov. 13	ARKANSAS	W	24-0
Nov. 20	at Kansas State	W	21-7
Nov. 25	Oklahoma State*	W	26-7
1916	(6-5, 2-1 SWC)		
Sept. 23	CENTRAL OKLAHOMA	W	27-0
Sept. 30	at Oklahoma Baptist	W	107-0
Oct. 7	SW OKLAHOMA	W	140-0
Oct. 14	TULSA	L	0-16
Oct. 21	Texas at Dallas	L	7-21
Oct. 28	MISSOURI	L	14-23
Nov. 4	at Kansas	L	13-21
Nov. 11	at Kingfisher College	W	96-0
Nov. 18	KANSAS STATE	L	13-14
Nov. 25	at Arkansas	W	14-13
Nov. 30	Oklahoma State*	W	41-7

VISIT SOONERSPORTS.COM FOR THE LATEST ON OU FOOTBALL

ALL-TIME RESULTS

1917	(6-4-1, 1-1-1 SWC)		
Sept. 22	at Central Oklahoma	W	99-0
Sept. 29	KINGFISHER COLLEGE	W	179-0
Oct. 6	Phillips*	W	52-9
Oct. 13	at Illinois	L	0-44
Oct. 20	Texas at Dallas	W	14-0
Nov. 3	at Missouri	W	14-7
Nov. 10	KANSAS	L	6-13
Nov. 17	ARKANSAS	T	0-0
Nov. 24	TULSA	W	80-0
Nov. 29	Oklahoma State*	L	0-9
Dec. 15	at Camp Doniphan	L	7-21
1918	(6-0, 2-0 SWC CHAMPIONS)		
Oct. 26	CENTRAL OKLAHOMA	W	44-0
Nov. 2	POST FIELD	W	58-0
Nov. 9	at Kansas	W	33-0
Nov. 16	at Arkansas	W	103-0
Nov. 23	Phillips*	W	13-7
Nov. 28	Oklahoma State*	W	27-0
1919	(5-2-3, 2-1 SWC)		
Sept. 27	at Central Oklahoma	W	40-0
Oct. 4	KINGFISHER COLLEGE	W	157-0
Oct. 11	TULSA	L	0-27
Oct. 18	Texas at Dallas	W	12-7
Oct. 25	at Nebraska	T	7-7
Nov. 1	MISSOURI	T	6-6
Nov. 8	at Kansas	T	0-0
Nov. 15	ARKANSAS	L	6-7
Nov. 22	at Kansas State	W	14-3
Nov. 27	Oklahoma State*	W	33-6
1920	(6-0-1, 4-0-1 MVC CHAMPIONS)		
Oct. 9	CENTRAL OKLAHOMA	W	16-7
Oct. 23	WASHINGTON	W	24-14
Oct. 30	at Missouri	W	28-7
Nov. 6	KANSAS	W	21-9
Nov. 13	at Oklahoma State	W	36-0
Nov. 20	at Kansas State	T	7-7
Nov. 25	DRAKE	W	44-7
1921	(5-3, 2-3 MVC)		
Oct. 8	at Central Oklahoma	W	21-0
Oct. 15	OKLAHOMA STATE	W	6-0
Oct. 22	WASHINGTON	W	28-13
Oct. 29	at Nebraska	L	0-44
Nov. 5	KANSAS	W	24-7
Nov. 12	at Missouri	L	14-24
Nov. 19	at Kansas State	L	7-14
Nov. 24	RICE	W	27-0
1922	(2-3-3, 1-2-2 MVC)		
Oct. 14	CENTRAL OKLAHOMA	W	21-0
Oct. 21	KANSAS STATE	T	7-7
Oct. 28	NEBRASKA	L	7-39
Nov. 4	at Kansas	L	3-19
Nov. 11	MISSOURI	W	18-14
Nov. 18	TEXAS	L	7-32
Nov. 25	at Oklahoma State	T	3-3
Dec. 2	at Washington	T	0-0
1923	(3-5, 2-4 MVC)		
Oct. 13	at Nebraska	L	0-24
Oct. 20	WASHINGTON-ST.LOUIS	W	62-7
Oct. 27	OKLAHOMA STATE	W	12-0
Nov. 3	KANSAS	L	3-7
Nov. 10	at Missouri	W	13-0
Nov. 17	at Texas	L	14-26
Nov. 24	at Kansas State	L	20-21
Nov. 29	DRAKE	L	20-26
1924	(2-5-1, 2-3-1 MVC)		
Oct. 4	CENTRAL OKLAHOMA	L	0-2
Oct. 11	NEBRASKA	W	14-7
Oct. 25	at Drake	L	0-28
Nov. 1	at Oklahoma State	L	0-6
Nov. 8	MISSOURI	L	0-10
Nov. 15	at Kansas	L	0-20
Nov. 22	at Washington	W	7-0
Nov. 27	KANSAS STATE	T	7-7
1925	(4-3-1, 3-3-1 MVC)		
Oct. 3	at Kansas State	L	0-16
Oct. 17	DRAKE	W	7-0
Oct. 24	at Southern Methodist	W	9-0
Oct. 31	at Nebraska	L	0-12
Nov. 7	KANSAS	T	0-0
Nov. 14	at Missouri	L	14-16
Nov. 21	WASHINGTON	W	28-0
Nov. 26	OKLAHOMA STATE	W	35-0
1926	(5-2-1, 3-2-1 MVC)		
Oct. 9	ARKANSAS	W	13-6
Oct. 16	at Drake	W	11-0
Oct. 23	KANSAS STATE	L	12-15
Oct. 30	at Washington	W	21-0
Nov. 6	MISSOURI	W	10-7
Nov. 13	at Kansas	L	9-10
Nov. 20	ST. LOUIS	W	47-0
Nov. 25	at Oklahoma State	T	14-14

ADRIAN LINDSEY ERA (1927-31)

Career Record: 19-19-6 (.500)

1927	(3-3-2, 2-3 MVC)		
Oct. 8	at Chicago	W	13-7
Oct. 15	CREIGHTON	T	13-13
Oct. 22	at Kansas State	L	14-20
Oct. 29	at Central Oklahoma	T	14-14
Nov. 5	WASHINGTON	W	23-7
Nov. 12	KANSAS	W	26-7
Nov. 19	OKLAHOMA STATE	L	7-13
Nov. 24	at Missouri	L	7-20
1928	(5-3, 3-2 BIG 6)		
Oct. 6	at Indiana	L	7-10
Oct. 13	CREIGHTON	W	7-0
Oct. 27	KANSAS STATE	W	33-21
Nov. 3	at Iowa State	L	0-13
Nov. 10	NEBRASKA	L	6-44
Nov. 17	at Kansas	W	7-0
Nov. 24	at Oklahoma State	W	46-0
Nov. 29	MISSOURI	W	14-0
1929	(3-3-2, 2-2-1 BIG 6)		
Oct. 12	at Creighton	W	26-0
Oct. 19	Texas at Dallas	L	0-21
Oct. 26	KANSAS STATE	W	14-13
Nov. 2	IOWA STATE	W	21-7
Nov. 9	KANSAS	L	0-7
Nov. 16	at Nebraska	T	13-13
Nov. 23	OKLAHOMA STATE	T	7-7
Nov. 28	at Missouri	L	0-13
1930	(4-3-1, 3-1-1 BIG 6)		
Oct. 4	NEW MEXICO	W	47-0
Oct. 11	NEBRASKA	W	20-7
Oct. 18	Texas at Dallas	L	7-17
Oct. 25	KANSAS STATE	W	7-0
Nov. 1	at Iowa State	W	19-13
Nov. 15	at Kansas	L	0-13
Nov. 22	at Oklahoma State	L	0-7
Nov. 27	MISSOURI	T	0-0
1931	(4-7-1, 1-4 BIG 6)		
Oct. 3	RICE	W	19-6
Oct. 10	at Nebraska	L	0-13
Oct. 17	Texas at Dallas	L	0-3
Oct. 24	at Kansas State	L	0-14
Oct. 31	IOWA STATE	L	12-13
Nov. 7	KANSAS	W	10-0
Nov. 14	at Missouri	L	0-7
Nov. 26	OKLAHOMA STATE	T	0-0
Dec. 5	at Oklahoma City	L	0-6
Dec. 12	at Tulsa	W	20-7
Dec. 19	at Honolulu	L	20-39
Dec. 26	at Hawaii	W	7-0

LEWIE HARDAGE ERA (1932-34)

Career Record: 11-12-4 (.482)

1932	(4-4-1, 3-2 BIG 6)		
Oct. 1	TULSA	W	7-0
Oct. 8	at Kansas	W	21-6
Oct. 15	Texas at Dallas	L	10-17
Oct. 22	KANSAS STATE	W	20-13
Oct. 29	at Oklahoma State	L	0-7
Nov. 5	MISSOURI	L	6-14
Nov. 12	at Iowa State	W	19-12
Nov. 19	NEBRASKA	L	0-5
Nov. 24	at George Washington	T	7-7
1933	(4-4-1, 3-2 BIG 6)		
Sept. 30	VANDERBILT	T	0-0
Oct. 7	at Tulsa	L	6-20
Oct. 14	Texas at Dallas	W	9-0
Oct. 21	IOWA STATE	W	19-7
Oct. 28	at Nebraska	L	7-16
Nov. 4	KANSAS	W	20-0
Nov. 11	at Missouri	W	21-0
Nov. 18	at Kansas State	L	0-14
Nov. 23	OKLAHOMA STATE	L	0-13
1934	(3-4-2, 2-2-1 BIG 6)		
Oct. 6	CENTENARY	W	7-0
Oct. 13	Texas at Dallas	L	0-19
Oct. 20	NEBRASKA	L	0-6
Oct. 27	at Kansas	T	7-7
Nov. 3	MISSOURI	W	31-0
Nov. 10	IOWA STATE	W	12-0
Nov. 17	KANSAS STATE	L	7-8
Nov. 22	at Oklahoma State	T	0-0
Dec. 1	at George Washington	L	0-3

LAWRENCE JONES ERA (1935-36)

Career Record: 9-6-3 (.583)

1935	(6-3, 3-2 BIG 6)		
Sept. 28	COLORADO	W	3-0
Oct. 5	NEW MEXICO	W	25-0
Oct. 12	Texas at Dallas	L	7-12
Oct. 19	IOWA STATE	W	16-0
Oct. 26	at Nebraska	L	0-19
Nov. 2	KANSAS	L	0-7
Nov. 9	at Missouri	W	20-6
Nov. 16	at Kansas State	W	3-0
Nov. 28	OKLAHOMA STATE	W	25-0
1936	(3-3-3, 1-2-2 BIG 6)		
Sept. 26	TULSA	T	0-0
Oct. 3	at Colorado	W	8-0
Oct. 10	Texas at Dallas	L	0-6
Oct. 17	at Kansas	W	14-0
Oct. 24	NEBRASKA	L	0-14
Oct. 31	at Iowa State	T	7-7
Nov. 7	KANSAS STATE	T	6-6
Nov. 14	MISSOURI	L	14-21
Nov. 26	at Oklahoma State	W	35-13

TOM STIDHAM (1937-40)

Career Record: 27-8-3 (.750)

1937	(5-2-2, 3-1-1 BIG 6)		
Sept. 25	at Tulsa	L	7-19
Oct. 2	RICE	W	6-0
Oct. 9	Texas at Dallas	T	7-7
Oct. 16	at Nebraska	T	0-0
Oct. 23	KANSAS	L	3-6
Oct. 30	at Kansas State	W	19-0
Nov. 6	IOWA STATE	W	33-7
Nov. 13	at Missouri	W	7-0
Nov. 25	OKLAHOMA STATE	W	16-0

ALL-TIME RESULTS

1938	(10-1, 5-0 BIG 6 CHAMPIONS)		
Oct. 1	at Rice	W	7-6
Oct. 8	Texas at Dallas	W	13-0
Oct. 15	at Kansas	W	19-0
Oct. 22	NEBRASKA	W	14-0
Oct. 29	TULSA	W	28-6
Nov. 5	KANSAS STATE	W	26-0
Nov. 12	MISSOURI	W	21-0
Nov. 19	at Iowa State	W	10-0
Nov. 24	at Oklahoma State	W	19-0
Dec. 3	WASHINGTON STATE	W	28-0
Jan. 2	Tennessee*	L	0-17

First Bowl Game: Orange Bowl at Miami, Fla.

1939	(6-2-1, 3-2 BIG 6)		
Sept. 30	SOUTHERN METHODIST	T	7-7
Oct. 7	at Northwestern	W	23-0
Oct. 14	Texas at Dallas	W	24-12
Oct. 21	KANSAS	W	27-7
Oct. 28	OKLAHOMA STATE	W	41-0
Nov. 4	IOWA STATE	W	38-6
Nov. 11	at Kansas State	W	13-10
Nov. 18	at Missouri	L	6-7
Nov. 23	at Nebraska	L	7-13

1940	(6-3, 4-1 BIG 6)		
Oct. 5	OKLAHOMA STATE	W	29-27
Oct. 12	Texas at Dallas	L	16-19
Oct. 19	KANSAS STATE	W	14-0
Oct. 26	at Iowa State	W	20-7
Nov. 2	NEBRASKA	L	0-13
Nov. 9	at Kansas	W	13-0
Nov. 16	MISSOURI	W	7-0
Nov. 23	TEMPLE	W	9-6
Nov. 30	at Santa Clara	L	13-33

DEWEY LUSTER ERA (1941-45)

Career Record: 27-18-3 (.594)

1941	(6-3, 3-2 BIG 6)		
Sept. 27	OKLAHOMA STATE	W	19-0
Oct. 11	Texas at Dallas	L	7-40
Oct. 18	at Kansas State	W	16-0
Oct. 25	SANTA CLARA	W	16-6
Nov. 1	KANSAS	W	38-0
Nov. 8	IOWA STATE	W	55-0
Nov. 15	at Missouri	L	0-28
Nov. 22	MARQUETTE	W	61-14
Nov. 29	at Nebraska	L	6-7

1942	(3-5-2, 3-1-1 BIG 6)		
Sept. 26	at Oklahoma State	T	0-0
Oct. 3	at Tulsa	L	0-23
Oct. 10	Texas at Dallas	L	0-7
Oct. 17	at Kansas	W	25-0
Oct. 24	NEBRASKA	L	0-7
Oct. 31	at Iowa State	W	14-7
Nov. 7	KANSAS STATE	W	76-0
Nov. 14	MISSOURI	T	6-6
Nov. 21	at Temple	L	7-14
Dec. 5	WILLIAM & MARY	L	7-14

1943	(7-2, 5-0 BIG 6 CHAMPIONS)		
Sept. 25	NORMAN NAS	W	22-6
Oct. 2	Oklahoma State*	W	22-13
Oct. 9	Texas at Dallas	L	7-13
Oct. 16	Tulsa*	L	6-20
Oct. 23	KANSAS STATE	W	37-0
Oct. 30	IOWA STATE	W	21-7
Nov. 6	KANSAS	W	26-13
Nov. 13	at Missouri	W	20-13
Nov. 27	at Nebraska	W	26-7

1944	(6-3-1, 4-0-1 BIG 6 CHAMPIONS)		
Sept. 30	NORMAN NAS	L	14-28
Oct. 7	Texas A&M*	W	21-14
Oct. 14	Texas at Dallas	L	0-20
Oct. 21	KANSAS STATE	W	68-0
Oct. 28	TCU*	W	34-19
Nov. 4	at Iowa State	W	12-7
Nov. 11	MISSOURI	T	21-21
Nov. 18	at Kansas	W	20-0
Nov. 25	Oklahoma State*	L	6-28
Dec. 2	Nebraska*	W	31-12

1945	(5-5, 4-1 BIG 6)		
Sept. 22	at Hondo, Texas, AAF	W	21-6
Sept. 29	at Nebraska	W	20-0
Oct. 6	TEXAS A&M	L	14-19
Oct. 13	Texas at Dallas	L	7-12
Oct. 20	KANSAS	W	39-7
Oct. 27	at Kansas State	W	41-13
Nov. 3	TCU	L	7-13
Nov. 10	IOWA STATE	W	14-7
Nov. 17	at Missouri	L	6-14
Nov. 24	OKLAHOMA STATE	L	0-47

JIM TATUM ERA (1946)

Career Record: 8-3-0 (.727)

1946	(8-3, 4-1 BIG 6 CHAMPIONS)		
Sept. 28	Army	L	7-21
Oct. 5	TEXAS A&M	W	10-7
Oct. 12	Texas at Dallas	L	13-20
Oct. 19	KANSAS STATE	W	28-7
Oct. 26	at Iowa State	W	63-0
Nov. 2	at TCU	W	14-12
Nov. 9	at Kansas	L	13-16
Nov. 16	MISSOURI	W	27-6
Nov. 23	NEBRASKA	W	27-6
Nov. 30	at Oklahoma State	W	73-12
Jan. 1	North Carolina State*	W	34-13

Gator Bowl at Jacksonville, Fla.

BUD WILKINSON ERA (1947-63)

Career Record: 145-29-4 (.826)

1947	(7-2-1, 4-0-1 BIG 6 CHAMPIONS)		
Sept. 27	at Detroit	W	24-20
Oct. 4	TEXAS A&M	W	26-14
Oct. 11	Texas at Dallas	L	14-34
Oct. 18	KANSAS	T	13-13
Oct. 25	TCU	L	7-20
Nov. 1	IOWA STATE	W	27-9
Nov. 8	at Kansas State	W	27-13
Nov. 15	at Missouri	W	21-12
Nov. 22	at Nebraska	W	14-13
Nov. 29	OKLAHOMA STATE	W	21-13

1948	(10-1, 5-0 BIG 7 CHAMPIONS)		
Sept. 25	at Santa Clara	L	17-20
Oct. 2	TEXAS A&M	W	42-14
Oct. 9	Texas at Dallas	W	20-14
Oct. 16	KANSAS STATE	W	42-0
Oct. 23	at TCU	W	21-18
Oct. 30	at Iowa State	W	33-6
Nov. 6	MISSOURI	W	41-7
Nov. 13	NEBRASKA	W	41-14
Nov. 20	at Kansas	W	60-7
Nov. 27	at Oklahoma State	W	19-15
Jan. 1	North Carolina*	W	14-6

Sugar Bowl at New Orleans, La.

1949	(11-0, 5-0 BIG 7 CHAMPIONS)		
Sept. 23	at Boston College	W	46-0
Oct. 1	TEXAS A&M	W	33-13
Oct. 8	Texas at Dallas	W	20-14
Oct. 15	KANSAS	W	48-26
Oct. 22	at Nebraska	W	48-0
Oct. 29	IOWA STATE	W	34-7
Nov. 5	at Kansas State	W	39-0
Nov. 12	at Missouri	W	27-7
Nov. 19	SANTA CLARA	W	28-21
Nov. 26	OKLAHOMA STATE	W	41-0
Jan. 2	Louisiana State*	W	35-0

Sugar Bowl at New Orleans, La.

1950	(10-1, 6-0 NATIONAL CHAMPIONS)		
Sept. 30	BOSTON COLLEGE	W	28-0
Oct. 7	TEXAS A&M	W	34-28
Oct. 14	Texas at Dallas	W	14-13
Oct. 21	KANSAS STATE	W	58-0
Oct. 28	at Iowa State	W	20-7
Nov. 4	at Colorado	W	27-18
Nov. 11	at Kansas	W	33-13
Nov. 18	MISSOURI	W	41-7
Nov. 25	NEBRASKA	W	49-35
Dec. 2	at Oklahoma State	W	41-14
Jan. 1	Kentucky*	L	13-7

Sugar Bowl at New Orleans, La.

1951	(8-2, 6-0 BIG 7 CHAMPIONS)		
Sept. 29	WILLIAM & MARY	W	49-7
Oct. 6	at Texas A&M	L	7-14
Oct. 13	Texas at Dallas	L	7-9
Oct. 20	KANSAS	W	33-21
Oct. 27	COLORADO	W	55-14
Nov. 3	at Kansas State	W	33-0
Nov. 10	at Missouri	W	34-20
Nov. 17	IOWA STATE	W	35-6
Nov. 24	at Nebraska	W	27-0
Dec. 1	OKLAHOMA STATE	W	41-6

1952	(8-1-1, 5-0-1 BIG 7 CHAMPIONS)		
Sept. 27	at Colorado	T	21-21
Oct. 4	PITTSBURGH	W	49-20
Oct. 11	Texas at Dallas	W	49-20
Oct. 18	at Kansas	W	42-20
Oct. 25	KANSAS STATE	W	49-6
Nov. 1	at Iowa State	W	41-0
Nov. 8	at Notre Dame	L	21-27
Nov. 15	MISSOURI	W	47-7
Nov. 22	NEBRASKA	W	34-13
Nov. 29	at Oklahoma State	W	54-7

1953	(9-1-1, 6-0 BIG 7 CHAMPIONS)		
Sept. 26	NOTRE DAME	L	21-28
Oct. 3	at Pittsburgh	T	7-7
Oct. 10	Texas at Dallas	W	19-14
Oct. 17	KANSAS	W	45-0
Oct. 24	COLORADO	W	27-20
Oct. 31	KANSAS STATE	W	34-0
Nov. 7	at Missouri	W	14-7
Nov. 14	IOWA STATE	W	47-0
Nov. 21	at Nebraska	W	30-7
Nov. 28	OKLAHOMA STATE	W	42-7
Jan. 1	Maryland*	W	7-0

Orange Bowl at Miami, Fla.

1954	(10-0, 6-0 BIG 7 CHAMPIONS)		
Sept. 18	at California	W	27-13
Sept. 25	TCU	W	21-16
Oct. 9	Texas at Dallas	W	14-7
Oct. 16	at Kansas	W	65-0
Oct. 23	KANSAS STATE	W	21-0
Oct. 30	at Colorado	W	13-6
Nov. 6	at Iowa State	W	40-0
Nov. 13	MISSOURI	W	34-13
Nov. 20	NEBRASKA	W	55-7
Nov. 27	at Oklahoma State	W	14-0

VISIT SOONERSPORTS.COM FOR THE LATEST ON OU FOOTBALL

ALL-TIME RESULTS

1955 (11-0, 6-0 NATIONAL CHAMPIONS)

Sept. 24	at North Carolina	W	13-6
Oct. 1	PITTSBURGH	W	26-14
Oct. 8	Texas at Dallas	W	20-0
Oct. 15	KANSAS	W	44-6
Oct. 22	COLORADO	W	56-21
Oct. 29	at Kansas State	W	40-7
Nov. 5	at Missouri	W	20-0
Nov. 12	IOWA STATE	W	52-0
Nov. 19	at Nebraska	W	41-0
Nov. 26	OKLAHOMA STATE	W	53-0
Jan. 2	Maryland*	W	20-6

Orange Bowl at Miami, Fla.

1956 (10-0, 6-0 NATIONAL CHAMPIONS)

Sept. 29	NORTH CAROLINA	W	36-0
Oct. 6	KANSAS STATE	W	66-0
Oct. 13	Texas at Dallas	W	45-0
Oct. 20	at Kansas	W	34-12
Oct. 27	at Notre Dame	W	40-0
Nov. 3	at Colorado	W	27-19
Nov. 10	at Iowa State	W	44-0
Nov. 17	MISSOURI	W	67-14
Nov. 24	NEBRASKA	W	54-6
Dec. 1	at Oklahoma State	W	53-0

1957 (10-1, 6-0 BIG 7 CHAMPIONS)

Sept. 21	at Pittsburgh	W	26-0
Oct. 5	IOWA STATE	W	40-14
Oct. 12	Texas at Dallas	W	21-7
Oct. 19	KANSAS	W	47-0
Oct. 26	COLORADO	W	14-13
Nov. 2	at Kansas State	W	13-0
Nov. 9	at Missouri	W	39-14
Nov. 16	NOTRE DAME	L	0-7
Nov. 23	at Nebraska	W	32-7
Nov. 30	OKLAHOMA STATE	W	53-6
Jan. 1	Duke*	W	48-21

Orange Bowl at Miami, Fla.

1958 (10-1, 7-0 BIG 7 CHAMPIONS)

Sept. 27	WEST VIRGINIA	W	47-14
Oct. 4	OREGON	W	6-0
Oct. 11	Texas at Dallas	L	14-15
Oct. 18	at Kansas	W	43-0
Oct. 25	KANSAS STATE	W	40-6
Nov. 1	at Colorado	W	23-7
Nov. 8	at Iowa State	W	20-0
Nov. 15	MISSOURI	W	39-0
Nov. 22	NEBRASKA	W	40-7
Nov. 29	at Oklahoma State	W	7-0
Jan. 1	Syracuse*	W	21-6

Orange Bowl at Miami, Fla.

1959 (7-3, 6-1 BIG 7 CHAMPIONS)

Sept. 26	at Northwestern	L	13-45
Oct. 3	COLORADO	W	42-12
Oct. 10	Texas at Dallas	L	12-19
Oct. 17	at Missouri	W	23-0
Oct. 24	KANSAS	W	7-6
Oct. 31	at Nebraska	L	21-25
Nov. 7	at Kansas State	W	36-0
Nov. 14	ARMY	W	28-20
Nov. 21	IOWA STATE	W	35-12
Nov. 28	OKLAHOMA STATE	W	17-7

1960 (3-6-1, 2-4-1 BIG 8)

Sept. 24	NORTHWESTERN	L	3-19
Oct. 1	PITTSBURGH	W	15-14
Oct. 8	Texas at Dallas	L	0-24
Oct. 15	at Kansas	T	13-13
Oct. 22	KANSAS STATE	W	49-7
Oct. 29	at Colorado	L	0-7
Nov. 5	at Iowa State	L	6-10
Nov. 12	MISSOURI	L	19-41
Nov. 19	NEBRASKA	L	14-17
Nov. 26	at Oklahoma State	W	17-6

1961 (5-5, 4-3 BIG 8)

Sept. 30	at Notre Dame	L	6-19
Oct. 7	IOWA STATE	L	15-21
Oct. 14	Texas at Dallas	L	7-28
Oct. 21	KANSAS	L	0-10
Oct. 28	COLORADO	L	14-22
Nov. 4	at Kansas State	W	17-6
Nov. 11	at Missouri	W	7-0
Nov. 18	Army at Yankee Stadium	W	14-8
Nov. 25	at Nebraska	W	21-14
Dec. 2	OKLAHOMA STATE	W	21-13

1962 (8-3, 7-0 BIG 8 CHAMPIONS)

Sept. 22	SYRACUSE	W	7-3
Sept. 29	NOTRE DAME	L	7-13
Oct. 13	Texas at Dallas	L	6-9
Oct. 20	at Kansas	W	13-7
Oct. 27	KANSAS STATE	W	47-0
Nov. 3	at Colorado	W	62-0
Nov. 10	at Iowa State	W	41-0
Nov. 17	MISSOURI	W	13-0
Nov. 24	NEBRASKA	W	34-6
Dec. 1	at Oklahoma State	W	37-6
Jan. 1	Alabama*	L	0-17

Orange Bowl at Miami, Fla.

1963 (8-2, 6-1 BIG 8)

Sept. 21	CLEMSON	W	31-14
Sept. 28	at USC	W	17-12
Oct. 12	Texas at Dallas	L	7-28
Oct. 19	KANSAS	W	21-18
Oct. 26	at Kansas State	W	34-9
Nov. 2	COLORADO	W	35-0
Nov. 9	IOWA STATE	W	24-14
Nov. 16	at Missouri	W	13-3
Nov. 23	at Nebraska	L	20-29
Nov. 30	OKLAHOMA STATE	W	34-10

GOMER JONES ERA (1964-65)

Career Record: 9-11-1 (.452)

1964 (6-4-1, 5-1-1 BIG 8)

Sept. 19	at Maryland	W	13-3
Sept. 26	USC	L	14-40
Oct. 10	Texas at Dallas	L	7-28
Oct. 17	at Kansas	L	14-15
Oct. 24	KANSAS STATE	W	44-0
Oct. 31	at Colorado	W	14-11
Nov. 7	IOWA STATE	W	30-0
Nov. 14	MISSOURI	T	14-14
Nov. 21	NEBRASKA	W	17-7
Nov. 28	at Oklahoma State	W	21-16
Jan. 2	Florida State*	L	19-36

Gator Bowl at Jacksonville, Fla.

1965 (3-7, 3-4 BIG 8)

Sept. 25	at Pittsburgh	L	9-13
Oct. 2	NAVY	L	0-10
Oct. 9	Texas at Dallas	L	0-19
Oct. 16	KANSAS	W	21-7
Oct. 23	at Kansas State	W	27-0
Oct. 30	COLORADO	L	0-13
Nov. 6	IOWA STATE	W	24-20
Nov. 13	at Missouri	L	0-30
Nov. 25	at Nebraska	L	9-21
Dec. 4	OKLAHOMA STATE	L	16-17

JIM MACKENZIE ERA (1966)

Career Record: 6-4-0 (.600)

1966 (6-4, 4-3 BIG 8)

Sept. 17	OREGON	W	17-0
Sept. 24	at Iowa State	W	33-11
Oct. 8	Texas at Dallas	W	18-9
Oct. 15	at Kansas	W	35-0
Oct. 22	NOTRE DAME	L	0-38
Oct. 29	at Colorado	L	21-24
Nov. 5	KANSAS STATE	W	37-6
Nov. 12	MISSOURI	L	7-10
Nov. 24	NEBRASKA	W	10-9
Dec. 3	at Oklahoma State	L	14-15

CHUCK FAIRBANKS ERA (1967-72)

Career Record: 52-15-1 (.772)

1967 (10-1, 7-0 BIG 8 CHAMPIONS)

Sept. 23	WASHINGTON STATE	W	21-0
Sept. 30	MARYLAND	W	35-0
Oct. 14	Texas at Dallas	L	7-9
Oct. 21	at Kansas State	W	46-7
Oct. 28	at Missouri	W	7-0
Nov. 4	COLORADO	W	23-0
Nov. 11	at Iowa State	W	52-14
Nov. 18	KANSAS	W	14-10
Nov. 23	at Nebraska	W	21-14
Dec. 2	OKLAHOMA STATE	W	38-14
Jan. 1	Tennessee*	W	26-24

Orange Bowl at Miami, Fla.

1968 (7-4, 6-1 BIG 8 CHAMPIONS)

Sept. 21	at Notre Dame	L	21-45
Sept. 28	NORTH CAROLINA STATE	W	28-14
Oct. 12	Texas at Dallas	L	20-26
Oct. 19	IOWA STATE	W	42-7
Oct. 26	at Colorado	L	27-41
Nov. 2	KANSAS STATE	W	35-20
Nov. 9	at Kansas	W	27-23
Nov. 16	MISSOURI	W	28-14
Nov. 23	NEBRASKA	W	47-0
Nov. 30	at Oklahoma State	W	41-7
Dec. 31	SMU*	L	27-28

Bluebonnet Bowl at Houston, Texas

1969 (6-4, 4-3 BIG 8)

Sept. 20	at Wisconsin	W	48-21
Sept. 27	PITTSBURGH	W	37-8
Oct. 11	Texas at Dallas	L	17-27
Oct. 18	COLORADO	W	42-30
Oct. 25	at Kansas State	L	21-59
Nov. 1	IOWA STATE	W	37-14
Nov. 8	at Missouri	L	10-44
Nov. 15	KANSAS	W	31-15
Nov. 22	NEBRASKA	L	14-44
Nov. 29	at Oklahoma State	W	28-27

1970 (7-4-1, 5-2 BIG 8)

Sept. 12	at SMU	W	28-11
Sept. 19	WISCONSIN	W	21-7
Sept. 26	OREGON STATE	L	14-23
Oct. 10	Texas at Dallas	L	9-41
Oct. 17	at Colorado	W	23-15
Oct. 24	KANSAS STATE	L	14-19
Oct. 31	at Iowa State	W	29-28
Nov. 7	MISSOURI	W	28-13
Nov. 14	at Kansas	W	28-24
Nov. 21	at Nebraska	L	21-28
Nov. 28	OKLAHOMA STATE	W	66-6
Dec. 31	Alabama*	T	24-24

Bluebonnet Bowl at Houston, Texas

ALL-TIME RESULTS

1971 (11-1, 6-1 BIG 8)

Sept. 18	SMU	W	30-0
Sept. 25	at Pittsburgh	W	55-29
Oct. 2	USC	W	33-20
Oct. 9	Texas at Dallas	W	48-27
Oct. 16	COLORADO	W	45-17
Oct. 23	at Kansas State	W	75-28
Oct. 30	IOWA STATE	W	43-12
Nov. 6	at Missouri	W	20-3
Nov. 13	KANSAS	W	56-10
Nov. 25	NEBRASKA	L	31-35
Dec. 4	at Oklahoma State	W	58-14
Jan. 1	Auburn*	W	40-22

*Sugar Bowl at New Orleans, La.

1972 (11-1, 6-1 BIG 8 CHAMPIONS)

Sept. 16	UTAH STATE	W	49-0
Sept. 23	OREGON	W	68-3
Sept. 30	CLEMSON	W	52-3
Oct. 14	Texas at Dallas	W	27-0
Oct. 21	at Colorado	L	14-20
Oct. 28	KANSAS STATE	W	52-0
Nov. 4	at Iowa State	W	20-6
Nov. 11	MISSOURI	W	17-6
Nov. 18	at Kansas	W	31-7
Nov. 23	at Nebraska	W	17-14
Dec. 2	OKLAHOMA STATE	W	38-15
Dec. 31	Penn State*	W	14-0

*Sugar Bowl at New Orleans, La.

BARRY SWITZER ERA (1973-88)

Career Record: 157-29-4 (.837)

1973 (10-0-1, 7-0 BIG 8 CHAMPIONS)

Sept. 15	at Baylor	W	42-14
Sept. 29	at USC	T	7-7
Oct. 6	MIAMI (FL)	W	24-20
Oct. 13	Texas at Dallas	W	52-13
Oct. 20	COLORADO	W	34-7
Oct. 27	at Kansas State	W	56-14
Nov. 3	IOWA STATE	W	34-17
Nov. 10	at Missouri	W	31-3
Nov. 17	KANSAS	W	48-20
Nov. 23	NEBRASKA	W	27-0
Dec. 1	at Oklahoma State	W	45-18

1974 (11-0, 7-0 NATIONAL CHAMPIONS)

Sept. 14	BAYLOR	W	28-11
Sept. 28	UTAH STATE	W	72-3
Oct. 5	WAKE FOREST	W	63-0
Oct. 12	Texas at Dallas	W	16-13
Oct. 19	at Colorado	W	49-14
Oct. 26	KANSAS STATE	W	63-0
Nov. 2	at Iowa State	W	28-10
Nov. 9	MISSOURI	W	37-0
Nov. 16	at Kansas	W	45-14
Nov. 23	at Nebraska	W	28-14
Nov. 30	OKLAHOMA STATE	W	44-13

1975 (11-1, 6-1 NATIONAL CHAMPIONS)

Sept. 13	OREGON	W	62-7
Sept. 20	PITTSBURGH	W	46-10
Sept. 26	at Miami (FL)	W	20-17
Oct. 4	COLORADO	W	21-20
Oct. 11	Texas at Dallas	W	24-17
Oct. 18	at Kansas State	W	25-3
Oct. 25	IOWA STATE	W	39-7
Nov. 1	at Oklahoma State	W	27-7
Nov. 8	KANSAS	L	3-23
Nov. 15	at Missouri	W	28-27
Nov. 22	NEBRASKA	W	35-10
Jan. 1	Michigan*	W	14-6

*Orange Bowl at Miami, Fla.

1976 (9-2-1, 5-2 BIG 8 CHAMPIONS)

Sept. 11	at Vanderbilt	W	24-3
Sept. 18	CALIFORNIA	W	28-17
Sept. 25	FLORIDA STATE	W	24-9
Oct. 2	at Iowa State	W	24-10
Oct. 9	Texas at Dallas	T	6-6
Oct. 16	at Kansas	W	28-10
Oct. 23	OKLAHOMA STATE	L	24-31
Oct. 30	at Colorado	L	31-42
Nov. 6	KANSAS STATE	W	49-20
Nov. 13	MISSOURI	W	27-20
Nov. 26	at Nebraska	W	20-17
Dec. 25	Wyoming*	W	41-7

*Fiesta Bowl at Tempe, Ariz.

1977 (10-2, 7-0 BIG 8 CHAMPIONS)

Sept. 10	VANDERBILT	W	25-23
Sept. 17	UTAH	W	62-24
Sept. 24	at Ohio State	W	29-28
Oct. 1	KANSAS	W	24-9
Oct. 8	Texas at Dallas	L	6-13
Oct. 15	at Missouri	W	21-17
Oct. 22	IOWA STATE	W	35-16
Oct. 29	at Kansas State	W	42-7
Nov. 5	at Oklahoma State	W	61-28
Nov. 12	COLORADO	W	52-14
Nov. 25	NEBRASKA	W	38-7
Jan. 2	Arkansas*	L	6-31

*Orange Bowl at Miami, Fla.

1978 (11-1, 6-1 BIG 8 CHAMPIONS)

Sept. 9	at Stanford	W	35-29
Sept. 16	WEST VIRGINIA	W	52-10
Sept. 23	RICE	W	66-7
Sept. 30	MISSOURI	W	45-23
Oct. 7	Texas at Dallas	W	31-10
Oct. 14	at Kansas	W	17-16
Oct. 21	at Iowa State	W	34-6
Oct. 28	KANSAS STATE	W	56-19
Nov. 4	at Colorado	W	28-7
Nov. 11	at Nebraska	L	14-17
Nov. 18	OKLAHOMA STATE	W	62-7
Jan. 1	Nebraska*	W	31-24

*Orange Bowl at Miami, Fla.

1979 (11-1, 7-0 BIG 8 CHAMPIONS)

Sept. 15	IOWA	W	21-6
Sept. 22	TULSA	W	49-13
Sept. 29	at Rice	W	63-21
Oct. 6	COLORADO	W	49-24
Oct. 13	Texas at Dallas	L	7-16
Oct. 20	at Kansas State	W	38-6
Oct. 27	IOWA STATE	W	38-9
Nov. 3	at Oklahoma State	W	38-7
Nov. 10	KANSAS	W	38-0
Nov. 17	at Missouri	W	24-22
Nov. 24	NEBRASKA	W	17-14
Jan. 1	Florida State*	W	24-7

*Orange Bowl at Miami, Fla.

1980 (10-2, 7-0 BIG 8 CHAMPIONS)

Sept. 13	KENTUCKY	W	29-7
Sept. 27	STANFORD	L	14-31
Oct. 4	at Colorado	W	82-42
Oct. 11	Texas at Dallas	L	13-20
Oct. 18	KANSAS STATE	W	35-21
Oct. 25	at Iowa State	W	42-7
Nov. 1	NORTH CAROLINA	W	41-7
Nov. 8	at Kansas	W	21-19
Nov. 15	MISSOURI	W	17-7
Nov. 22	at Nebraska	W	21-17
Nov. 29	OKLAHOMA STATE	W	63-14
Jan. 1	Florida State*	W	18-17

*Orange Bowl at Miami, Fla.

1981 (7-4-1, 4-2-1 BIG 8)

Sept. 12	WYOMING	W	37-20
Sept. 26	at USC	L	24-28
Oct. 3	IOWA STATE	T	7-7
Oct. 10	Texas at Dallas	L	14-34
Oct. 17	KANSAS	W	45-7
Oct. 24	OREGON STATE	W	42-3
Oct. 31	COLORADO	W	49-0
Nov. 7	at Kansas State	W	28-21
Nov. 14	at Missouri	L	14-19
Nov. 21	NEBRASKA	L	14-37
Nov. 28	at Oklahoma State	W	27-3
Dec. 26	Houston*	W	40-14

*Sun Bowl at El Paso, Texas

1982 (8-4, 6-1 BIG 8)

Sept. 11	WEST VIRGINIA	L	27-41
Sept. 18	at Kentucky	W	29-8
Sept. 25	USC	L	0-12
Oct. 2	at Iowa State	W	13-3
Oct. 9	Texas at Dallas	W	28-22
Oct. 16	at Kansas	W	38-14
Oct. 23	OKLAHOMA STATE	W	27-9
Oct. 30	at Colorado	W	45-10
Nov. 6	KANSAS STATE	W	24-10
Nov. 13	MISSOURI	W	41-14
Nov. 26	at Nebraska	L	24-28
Jan. 1	Arizona State*	L	21-32

*Fiesta Bowl at Tempe, Ariz.

1983 (8-4, 5-2 BIG 8)

Sept. 10	at Stanford	W	27-14
Sept. 17	OHIO STATE	L	14-24
Sept. 24	TULSA	W	28-18
Oct. 1	at Kansas State	W	29-10
Oct. 8	Texas at Dallas	L	16-28
Oct. 15	at Oklahoma State	W	21-20
Oct. 22	IOWA STATE	W	49-11
Oct. 29	KANSAS	W	45-14
Nov. 5	at Missouri	L	0-10
Nov. 12	COLORADO	W	41-28
Nov. 26	NEBRASKA	L	21-28
Dec. 3	at Hawaii	W	21-17

1984 (9-2-1, 6-1 BIG 8 CHAMPIONS)

Sept. 8	STANFORD	W	19-7
Sept. 15	at Pittsburgh	W	42-10
Sept. 22	BAYLOR	W	34-15
Sept. 29	KANSAS STATE	W	24-6
Oct. 13	Texas at Dallas	T	15-15
Oct. 20	at Iowa State	W	12-10
Oct. 27	at Kansas	L	11-28
Nov. 3	MISSOURI	W	49-7
Nov. 10	at Colorado	W	42-17
Nov. 17	at Nebraska	W	17-7
Nov. 24	OKLAHOMA STATE	W	24-14
Jan. 1	Washington*	L	17-28

*Orange Bowl at Miami, Fla.

1985 (11-1, 7-0 NATIONAL CHAMPIONS)

Sept. 28	at Minnesota	W	13-7
Oct. 5	at Kanss State	W	41-6
Oct. 12	Texas a Dallas	W	14-7
Oct. 19	MIAMI, FLA.	L	14-27
Oct. 26	IOWA STATE	W	59-14
Nov. 2	KANSAS	W	48-6
Nov. 9	at Missouri	W	51-6
Nov. 16	COLORADO	W	31-0
Nov. 23	NEBRASKA	W	27-7
Nov. 30	at Oklahoma State	W	13-0
Dec. 7	SOUTHERN METHODIST	W	35-13
Jan. 1	Penn State*	W	25-10

*Orange Bowl at Miami, Fla.

VISIT SOONERSPORTS.COM FOR THE LATEST ON OU FOOTBALL

ALL-TIME RESULTS

1986 (11-1, 7-0 BIG 8 CHAMPIONS)

Sept. 6	UCLA	W	38-3
Sept. 20	MINNESOTA	W	63-0
Sept. 27	at Miami (FL)	L	16-28
Oct. 4	KANSAS STATE	W	56-10
Oct. 11	Texas at Dallas	W	47-12
Oct. 18	OKLAHOMA STATE	W	19-0
Oct. 25	at Iowa State	W	38-0
Nov. 1	at Kansas	W	64-3
Nov. 8	MISSOURI	W	77-0
Nov. 15	at Colorado	W	28-0
Nov. 22	at Nebraska	W	20-17
Jan. 1	Arkansas*	W	42-8

*Orange Bowl at Miami, Fla.

1987 (11-1, 7-0 BIG 8 CHAMPIONS)

Sept. 5	NORTH TEXAS	W	69-14
Sept. 12	NORTH CAROLINA	W	28-0
Sept. 26	at Tulsa	W	65-0
Oct. 3	at Iowa State	W	56-3
Oct. 10	Texas at Dallas	W	44-9
Oct. 17	at Kansas State	W	59-10
Oct. 24	COLORADO	W	24-6
Oct. 31	at Kansas	W	71-10
Nov. 7	OKLAHOMA STATE	W	29-10
Nov. 14	MISSOURI	W	17-13
Nov. 21	at Nebraska	W	17-7
Jan. 1	Miami (FL)*	L	14-20

*Orange Bowl at Miami, Fla.

1988 (9-3, 6-1 BIG 8)

Sept. 10	at North Carolina	W	28-0
Sept. 17	ARIZONA	W	28-10
Sept. 24	at USC	L	7-23
Oct. 1	IOWA STATE	W	35-7
Oct. 8	Texas at Dallas	W	28-13
Oct. 15	KANSAS STATE	W	70-24
Oct. 22	at Colorado	W	17-14
Oct. 29	KANSAS	W	63-14
Nov. 5	at Oklahoma State	W	31-28
Nov. 12	at Missouri	W	16-7
Nov. 19	NEBRASKA	L	3-7
Jan. 2	Clemson*	L	6-13

*Citrus Bowl at Orlando, Fla.

GARY GIBBS ERA (1989-94)

Career Record: 44-23-2 (.652)

1989 (7-4, 5-2 BIG 8)

Sept. 2	NEW MEXICO STATE	W	73-3
Sept. 9	BAYLOR	W	33-7
Sept. 16	at Arizona	L	3-6
Sept. 30	at Kansas	W	45-6
Oct. 7	OKLAHOMA STATE	W	37-15
Oct. 14	Texas at Dallas	L	24-28
Oct. 21	at Iowa State	W	43-40
Oct. 28	COLORADO	L	3-20
Nov. 4	MISSOURI	W	52-14
Nov. 11	KANSAS STATE	W	42-19
Nov. 18	at Nebraska	L	25-42

1990 (8-3, 5-2 BIG 8)

Sept. 8	at UCLA	W	34-14
Sept. 15	PITTSBURGH	W	52-10
Sept. 22	TULSA	W	52-10
Sept. 29	KANSAS	W	31-17
Oct. 6	at Oklahoma State	W	31-17
Oct. 13	Texas at Dallas	L	13-14
Oct. 20	IOWA STATE	L	31-33
Oct. 27	at Colorado	L	23-32
Nov. 3	at Missouri	W	55-10
Nov. 10	KANSAS STATE	W	34-7
Nov. 23	NEBRASKA	W	45-10

1991 (9-3, 5-2 BIG 8)

Sept. 14	NORTH TEXAS	W	40-2
Sept. 21	UTAH STATE	W	55-21
Sept. 28	VIRGINIA TECH	W	27-17
Oct. 5	at Iowa State	W	29-8
Oct. 12	Texas at Dallas	L	7-10
Oct. 19	COLORADO	L	17-34
Oct. 26	KANSAS	W	41-3
Nov. 2	KANSAS STATE	W	28-7
Nov. 9	at Missouri	W	56-16
Nov. 16	OKLAHOMA STATE	W	21-6
Nov. 29	at Nebraska	L	14-19
Dec. 29	Virginia*	W	48-14

*Gator Bowl at Jacksonville, Fla.

1992 (5-4-2, 3-2-2 BIG 8)

Sept. 3	at Texas Tech	W	34-9
Sept. 12	ARKANSAS STATE	W	61-0
Sept. 19	SOUTHERN CAL	L	10-20
Oct. 3	IOWA STATE	W	17-3
Oct. 10	Texas at Dallas	L	24-34
Oct. 17	at Colorado	T	24-24
Oct. 24	at Kansas	L	10-27
Oct. 31	KANSAS STATE	W	16-14
Nov. 7	MISSOURI	W	51-17
Nov. 14	at Oklahoma State	T	15-15
Nov. 27	NEBRASKA	L	9-33

1993 (9-3, 4-3 BIG 8)

Sept. 4	at TCU	W	35-3
Sept. 11	TEXAS A&M	W	44-14
Sept. 25	TULSA	W	41-20
Oct. 2	at Iowa State	W	24-7
Oct. 9	Texas at Dallas	W	38-17
Oct. 16	COLORADO	L	10-27
Oct. 23	KANSAS	W	38-23
Oct. 30	at Kansas State	L	7-21
Nov. 6	at Missouri	W	42-23
Nov. 13	OKLAHOMA STATE	W	31-0
Nov. 26	at Nebraska	L	7-21
Dec. 24	Texas Tech*	W	41-10

*John Hancock Bowl at El Paso, Texas

1994 (6-6, 4-3 BIG 8)

Sept. 3	at Syracuse	W	30-29
Sept. 10	at Texas A&M	L	14-36
Sept. 17	TEXAS TECH	W	17-11
Oct. 1	IOWA STATE	W	34-6
Oct. 8	at Texas at Dallas	L	10-17
Oct. 15	at Colorado	L	7-45
Oct. 22	at Kansas	W	20-17
Oct. 29	KANSAS STATE	L	20-37
Nov. 5	MISSOURI	W	30-13
Nov. 12	at Oklahoma State	W	33-14
Nov. 25	NEBRASKA	L	3-13
Dec. 29	BYU*	L	6-31

Copper Bowl at Tucson, Arizona

HOWARD SCHNELLENBERGER ERA (1995)

Career Record: 5-5-1 (.500)

1995 (5-5-1, 2-5 BIG 8)

Sept. 9	SAN DIEGO STATE	W	38-22
Sept. 16	SOUTHERN METHODIST	W	24-10
Sept. 23	NORTH TEXAS	W	51-10
Sept. 30	COLORADO	L	17-38
Oct. 7	at Iowa State	W	39-26
Oct. 14	Texas at Dallas	T	24-24
Oct. 21	KANSAS	L	17-38
Oct. 28	at Missouri	W	13-9
Nov. 4	at Kansas State	L	10-49
Nov. 11	OKLAHOMA STATE	L	0-12
Nov. 24	at Nebraska	L	0-37

JOHN BLAKE ERA (1996-98)

Career Record: 12-22-0 (.353)

1996 (3-8, 3-5 BIG 12)

Sept. 7	TCU	L	7-20
Sept. 21	at San Diego State	L	31-51
Sept. 28	TULSA	L	24-31
Oct. 5	KANSAS	L	24-52
Oct. 12	Texas at Dallas	W	30-27 (OT)
Oct. 19	at Baylor	W	28-24
Oct. 26	at Kansas State	L	35-42
Nov. 2	NEBRASKA	L	21-73
Nov. 9	at Oklahoma State	W	27-17
Nov. 16	at Texas A&M	L	16-33
Nov. 23	TEXAS TECH	L	12-22

1997 (4-8, 2-6 BIG 12)

Aug. 23	Northwestern	L	0-24
Sept. 6	SYRACUSE	W	36-34
Sept. 20	at California	L	36-40
Sept. 27	LOUISVILLE	W	35-14
Oct. 4	at Kansas	L	17-20
Oct. 11	Texas at Dallas	L	24-27
Oct. 18	BAYLOR	W	24-23
Oct. 25	KANSAS STATE	L	7-26
Nov. 1	at Nebraska	L	7-69
Nov. 8	OKLAHOMA STATE	L	7-30
Nov. 15	TEXAS A&M	L	7-51
Nov. 22	at Texas Tech	W	32-21

1998 (5-6, 3-5 BIG 12)

Sept. 5	NORTH TEXAS	W	37-9
Sept. 12	at TCU	W	10-9
Sept. 19	CALIFORNIA	L	12-13
Oct. 3	COLORADO	L	25-27
Oct. 10	Texas at Dallas	L	3-34
Oct. 17	at Missouri	L	6-20
Oct. 24	at Oklahoma State	L	26-41
Oct. 31	IOWA STATE	W	17-14
Nov. 7	at Texas A&M	L	0-29
Nov. 14	at Baylor	W	28-16
Nov. 21	TEXAS TECH	W	20-17

BOB STOOPS ERA (1999-present)

Career Record: 160-39 (.804)

1999 (7-5, 5-3 BIG 12)

Sept. 11	INDIANA STATE	W	49-0
Sept. 18	BAYLOR	W	41-10
Sept. 25	at Louisville	W	42-21
Oct. 2	at Notre Dame	L	30-34
Oct. 9	Texas at Dallas	L	28-38
Oct. 23	TEXAS A&M	W	51-6
Oct. 30	at Colorado	L	24-38
Nov. 6	MISSOURI	W	37-0
Nov. 13	at Iowa State	W	31-10
Nov. 20	at Texas Tech	L	28-38
Nov. 27	OKLAHOMA STATE	W	44-7
Dec. 31	Mississippi*	L	25-27

Independence Bowl at Shreveport, La.

2000 (13-0, 8-0 NATIONAL CHAMPIONS)

Sept. 2	TEXAS-EL PASO	W	55-14
Sept. 9	ARKANSAS STATE	W	45-7
Sept. 23	RICE	W	42-14
Sept. 30	KANSAS	W	34-16
Oct. 7	Texas at Dallas	W	63-14
Oct. 14	at Kansas State	W	41-31
Oct. 28	NEBRASKA	W	31-14
Nov. 4	at Baylor	W	56-7
Nov. 11	at Texas A&M	W	35-31
Nov. 18	TEXAS TECH	W	27-13
Nov. 25	at Oklahoma State	W	12-7
Dec. 2	Kansas State^	W	27-24
Jan. 3	Florida State*	W	13-2

^Big 12 Championship Game at Kansas City, Mo.
**Orange Bowl at Miami, Fla.*

ALL-TIME RESULTS

2001 (11-2, 6-2 BIG 12)

Aug. 25	NORTH CAROLIINA	W	41-27
Sept. 1	at Air Force	W	44-3
Sept. 8	NORTH TEXAS	W	37-10
Sept. 29	KANSAS STATE	W	38-37
Oct. 6	Texas at Dallas	W	14-3
Oct. 13	at Kansas	W	38-10
Oct. 20	BAYLOR	W	33-17
Oct. 27	at Nebraska	L	10-20
Nov. 3	TULSA	W	58-0
Nov. 10	TEXAS A&M	W	31-10
Nov. 17	at Texas Tech	W	30-13
Nov. 24	OKLAHOMA STATE	L	13-16
Jan. 1	Arkansas*	W	10-3

**Cotton Bowl at Dallas, Texas*

2002 (12-2, 6-2 BIG 12 CHAMPIONS)

Aug. 30	at Tulsa	W	37-0
Sept. 7	ALABAMA	W	37-27
Sept. 14	TEXAS-EL PASO	W	68-0
Sept. 28	SOUTH FLORIDA	W	31-14
Oct. 5	at Missouri	W	31-24
Oct. 12	Texas at Dallas	W	35-24
Oct. 19	IOWA STATE	W	49-3
Nov. 2	COLORADO	W	27-11
Nov. 9	at Texas A&M	L	26-30
Nov. 16	at Baylor	W	49-9
Nov. 23	TEXAS TECH	W	60-15
Nov. 30	at Oklahoma State	L	28-38
Dec. 7	Colorado^	W	29-7
Jan. 1	Washington State*	W	34-14

^Big 12 Championship Game at Houston, Texas
**Rose Bowl at Pasadena, Calif.*

2003 (12-2, 8-0 BIG 12)

Aug. 30	NORTH TEXAS	W	37-3
Sept. 6	at Alabama	W	20-13
Sept. 13	FRESNO STATE	W	52-28
Sept. 20	UCLA	W	59-24
Oct. 4	at Iowa State	W	53-7
Oct. 11	Texas at Dallas	W	65-13
Oct. 18	MISSOURI	W	34-13
Oct. 25	at Colorado	W	34-20
Nov. 1	OKLAHOMA STATE	W	52-9
Nov. 8	TEXAS A&M	W	77-0
Nov. 15	BAYLOR	W	41-3
Nov. 22	at Texas Tech	W	56-25
Dec. 6	Kansas State^	L	7-35
Jan. 4	LSU*	L	14-21

^ Big 12 Championship Game at Kansas City, Mo.
** Sugar Bowl at New Orleans, La.*

2004 (12-1, 8-0 BIG 12 CHAMPIONS)

Sept. 4	BOWLING GREEN	W	40-24
Sept. 11	HOUSTON	W	63-13
Sept. 18	OREGON	W	31-7
Oct. 2	TEXAS TECH	W	28-13
Oct. 9	Texas at Dallas	W	12-0
Oct. 16	at Kansas State	W	31-21
Oct. 23	KANSAS	W	41-10
Oct. 30	at Oklahoma State	W	38-35
Nov. 6	at Texas A&M	W	42-35
Nov. 13	NEBRASKA	W	30-3
Nov. 20	at Baylor	W	35-0
Dec. 4	Colorado^	W	42-3
Jan. 4	USC*	L	19-55

^ Big 12 Championship Game at Kansas City, Mo.
** Orange Bowl at Miami, Fla.*

2005 (8-4, 6-2 BIG 12)

Sept. 3	TCU	L	10-17
Sept. 10	TULSA	W	31-15
Sept. 17	at UCLA	L	24-41
Oct. 1	KANSAS STATE	W	43-21
Oct. 8	Texas at Dallas	L	12-45
Oct. 15	Kansas at Kansas City	W	19-3
Oct. 22	BAYLOR	W	37-30 (2OT)
Oct. 29	at Nebraska	W	31-24
Nov. 12	TEXAS A&M	W	36-30
Nov. 19	at Texas Tech	L	21-23
Nov. 26	OKLAHOMA STATE	W	42-14
Dec. 29	Oregon*	W	17-14

** Holiday Bowl at San Diego, Calif.*

2006 (11-3, 7-1 BIG 12 CHAMPIONS)

Sept. 2	UAB	W	24-17
Sept. 9	WASHINGTON	W	37-20
Sept. 16	at Oregon	L	33-34
Sept. 23	MIDDLE TENNESSEE	W	59-0
Oct. 7	Texas at Dallas	L	10-28
Oct. 14	IOWA STATE	W	34-9
Oct. 21	COLORADO	W	24-3
Oct. 28	at Missouri	W	26-10
Nov. 4	at Texas A&M	W	17-16
Nov. 11	TEXAS TECH	W	34-24
Nov. 18	at Baylor	W	36-10
Nov. 25	at Oklahoma State	W	27-21
Dec. 2	Nebraska*	W	21-7
Jan. 1	Boise State^	L	42-43(OT)

** Big 12 Championship Game at Kansas City, Mo.*
^ Fiesta Bowl at Glendale, Ariz.

2007 (11-3, 6-2 BIG 12 CHAMPIONS)

Sept. 1	NORTH TEXAS	W	79-10
Sept. 8	MIAMI	W	51-13
Sept. 15	UTAH STATE	W	54-3
Sept. 20	at Tulsa	W	62-21
Sept. 29	at Colorado	L	24-27
Oct. 6	Texas at Dallas	W	28-21
Oct. 13	MISSOURI	W	43-31
Oct. 20	at Iowa State	W	17-7
Nov. 3	TEXAS A&M	W	42-14
Nov. 10	BAYLOR	W	52-21
Nov. 17	at Texas Tech	L	27-34
Nov. 24	OKLAHOMA STATE	W	49-17
Dec. 1	Missouri*	W	38-17
Jan. 2	West Virginia^	L	28-48

** Big 12 Championship Game at San Antonio, Texas*
^ Fiesta Bowl at Glendale, Ariz.

2008 (12-2, 7-1 BIG 12 CHAMPIONS)

Aug. 30.	CHATTANOOGA	W	57-2
Sept. 6	CINCINNATI	W	52-26
Sept. 13	at Washington	W	55-14
Sept. 27	TCU	W	35-10
Oct. 4	at Baylor	W	49-17
Oct. 11	Texas at Dallas	L	35-45
Oct. 18	KANSAS	W	45-31
Oct. 25	at Kansas State	W	58-35
Nov. 1	NEBRASKA	W	62-28
Nov. 8	at Texas A&M	W	66-28
Nov. 22	TEXAS TECH	W	65-21
Nov. 29	at Oklahoma State	W	61-41
Dec. 6	Missouri*	W	62-21
Jan. 9	Florida^	L	14-24

** Big 12 Championship Game at Kansas City, Mo.*
^ BCS Championship at Fort Lauderdale, Fla.

2009 (8-5, 5-3 BIG 12)

Sept. 5	BYU at Arlington, Texas	L	13-14
Sept. 12	IDAHO STATE	W	64-0
Sept. 19	TULSA	W	45-0
Oct. 3	at Miami	L	20-21
Oct. 10	BAYLOR	W	33-7
Oct. 17	Texas at Dallas	L	13-16
Oct. 24	at Kansas	W	35-13
Oct. 31	KANSAS STATE	W	42-30
Nov. 7	at Nebraska	L	3-10
Nov. 14	TEXAS A&M	W	65-10
Nov. 21	at Texas Tech	L	13-41
Nov. 28	OKLAHOMA STATE	W	27-0
Dec. 31	Stanford*	W	31-27

* Brut Sun Bowl at El Paso, Texas

2010 (12-2, 6-2 BIG 12 CHAMPIONS)

Sept. 4	UTAH STATE	W	31-24
Sept. 11	FLORIDA STATE	W	47-17
Sept. 18	AIR FORCE	W	27-24
Oct. 25	at Cincinnati	W	31-29
Oct. 2	Texas at Dallas	W	28-20
Oct. 16	IOWA STATE	W	52-0
Oct. 23	at Missouri	L	27-36
Oct. 30	COLORADO	W	43-10
Nov. 6	at Texas A&M	L	19-33
Nov. 13	TEXAS TECH	W	45-7
Nov. 20	at Baylor	W	53-24
Nov. 27	at Oklahoma State	W	47-41
Dec. 4	Nebraska*	W	23-20
Jan. 1	Connecticut	W	48-20

** Big 12 Championship Game at Arlington, Texas*
^ Tostitos Fiesta Bowl at Glendale, Ariz.

2011 (10-3, 6-3 BIG 12)

Sept. 3	TULSA	W	47-14
Sept. 17	at Florida State	W	23-13
Sept. 24	MISSOURI	W	38-28
Oct. 1	BALL STATE	W	62-6
Oct. 8	Texas at Dallas	W	55-17
Oct. 15	at Kansas	W	47-17
Oct. 22	TEXAS TECH	L	38-41
Oct. 29	at Kansas State	W	58-17
Nov. 5	TEXAS A&M	W	41-25
Nov. 19	at Baylor	L	38-45
Nov. 26	IOWA STATE	W	26-6
Dec. 3	at Oklahoma State	L	10-44
Dec. 31	vs. Iowa*	W	31-14

* Insight Bowl at Tempe, Ariz.

2012 (10-3, 8-1 BIG 12 CHAMPIONS)

Sept. 1	at UTEP	W	24-7
Sept. 8	FLORIDA A&M	W	69-13
Sept. 22	KANSAS STATE	L	19-24
Oct. 6	at Texas Tech	W	41-20
Oct. 13	Texas at Dallas	W	63-21
Oct. 20	KANSAS	W	52-7
Oct. 27	NOTRE DAME	L	13-30
Nov. 3	at Iowa State	W	35-20
Nov. 10	BAYLOR	W	42-34
Nov. 17	at West Virginia	W	50-49
Nov. 24	OKLAHOMA STATE	W	51-48(OT)
Dec. 1	at TCU	W	24-17
Jan. 4	vs. Texas A&M*	L	13-41

* AT&T Cotton Bowl at Arlington, Texas

2013 (11-2, 7-2 BIG 12)

Aug. 31	ULM	W	34-0
Sept. 7	WEST VIRGINIA	W	16-7
Sept. 14	TULSA	W	51-20
Sept. 28	at Notre Dame	W	35-21
Oct. 5	TCU	W	20-17
Oct. 12	Texas at Dallas	L	20-36
Oct. 19	at Kansas	W	34-19
Oct. 26	TEXAS TECH	W	38-30
Nov. 7	at Baylor	L	12-41
Nov. 16	IOWA STATE	W	48-10
Nov. 23	at Kansas State	W	41-31
Dec. 7	at Oklahoma State	W	33-24
Jan. 2	vs. Alabama*	W	45-31

* Allstate Sugar Bowl at New Orleans, La.

ALL-TIME RESULTS

Records & Championships

Year	Overall	Conf.	NC	CC	BC
2013	11-2	7-2			BC
2012	10-3	8-1		CC	
2011	10-3	6-3			BC
2010	12-2	6-2		CC	BC
2009	8-5	5-3			BC
2008	12-2	7-1		CC	
2007	11-3	6-2		CC	
2006	11-3	7-1		CC	
2005	8-4	6-2			BC
2004	12-1	8-0		CC	
2003	12-2	8-0			
2002	12-2	6-2		CC	BC
2001	11-2	6-2			BC
2000	13-0	8-0	NC	CC	BC
1999	7-5	5-3			
1998	5-6	3-5			
1997	4-8	2-6			
1996	3-8	3-5			
1995	5-5-1	2-5			
1994	6-6	4-3			
1993	9-3	4-3			BC
1992	5-4-2	3-2-2			
1991	9-3	5-2			BC
1990	8-3	5-2			
1989	7-4	5-2			
1988	9-3	6-1			
1987	11-1	7-0		CC	
1986	11-1	7-0		CC	BC
1985	11-1	7-0	NC	CC	BC
1984	9-2-1	6-1		CC	
1983	8-4	5-2			
1982	8-4	6-1			
1981	7-4-1	4-2-1			BC
1980	10-2	7-0		CC	BC
1979	11-1	7-0		CC	BC
1978	11-1	6-1		CC	BC
1977	10-2	7-0		CC	
1976	9-2-1	5-2		CC	BC
1975	11-1	6-1	NC	CC	BC
1974	11-0	7-0	NC	CC	
1973	10-0-1	7-0		CC	
1972	11-1	6-1		CC	BC
1971	11-1	6-1			BC
1970	7-4-1	5-2			
1969	6-4	4-3			
1968	7-4	6-1		CC	
1967	10-1	7-0		CC	BC
1966	6-4	4-3			
1965	3-7	3-4			
1964	6-4-1	5-1			
1963	8-2	6-1			
1962	8-3	7-0		CC	
1961	5-5	4-3			
1960	3-6-1	2-4-1			
1959	7-3	6-1		CC	
1958	10-1	7-0		CC	BC
1957	10-1	6-0		CC	BC
1956	10-0	6-0	NC	CC	
1955	11-0	6-0	NC	CC	BC
1954	10-0	6-0		CC	
1953	9-1-1	6-0		CC	BC
1952	8-1-1	5-0-1		CC	
1951	8-2	6-0		CC	
1950	10-1	6-0	NC	CC	
1949	11-0	5-0		CC	BC
1948	10-1	5-0		CC	BC
1947	7-2-1	4-0-1		CC	
1946	8-3	4-1		CC	BC
1945	5-5	4-1			
1944	6-3-1	4-0-1		CC	
1943	7-2	5-0		CC	
1942	3-5-2	3-1-1			
1941	6-3	3-2			
1940	6-3	4-1			
1939	6-2-1	3-2			
1938	10-1	5-0		CC	
1937	5-2-2	3-1-1			
1936	3-3-3	1-2-2			
1935	6-3	3-2			
1934	3-4-2	2-2-1			
1933	4-4-1	3-2			
1932	4-4-1	3-2			
1931	4-7-1	1-4			
1930	4-3-1	3-1-1			
1929	3-3-2	2-2-1			
1928	5-3	3-2			
1927	3-3-2	2-3			
1926	5-2-1	3-2-1			
1925	4-3-1	3-3-1			
1924	2-5-1	2-3-1			
1923	3-5	2-4			
1922	2-3-3	1-2-2			
1921	5-3	2-3			
1920	6-0-1	4-0-1		CC	
1919	5-2-3	2-1			
1918	6-0	2-0		CC	
1917	6-4-1	1-1-1			
1916	6-5	2-1			
1915	10-0	3-0		CC	
1914	9-1-1				
1913	6-2				
1912	5-4				
1911	8-0				
1910	4-2-1				
1909	6-4				
1908	8-1-1				
1907	4-4				
1906	5-2-2				
1905	7-2				
1904	4-3-1				
1903	5-4-3				
1902	6-3				
1901	3-2				
1900	3-1-1				
1899	2-1				
1898	2-0				
1897	2-0				
1896	2-0				
1895	0-1				

Record	Conference	NC	CC	BC
842-312-53	462-146-22	7	44	28

NC - *National Champions;* CC - *Conference Champions;* BC - *Bowl Champions*

THE UNIVERSITY

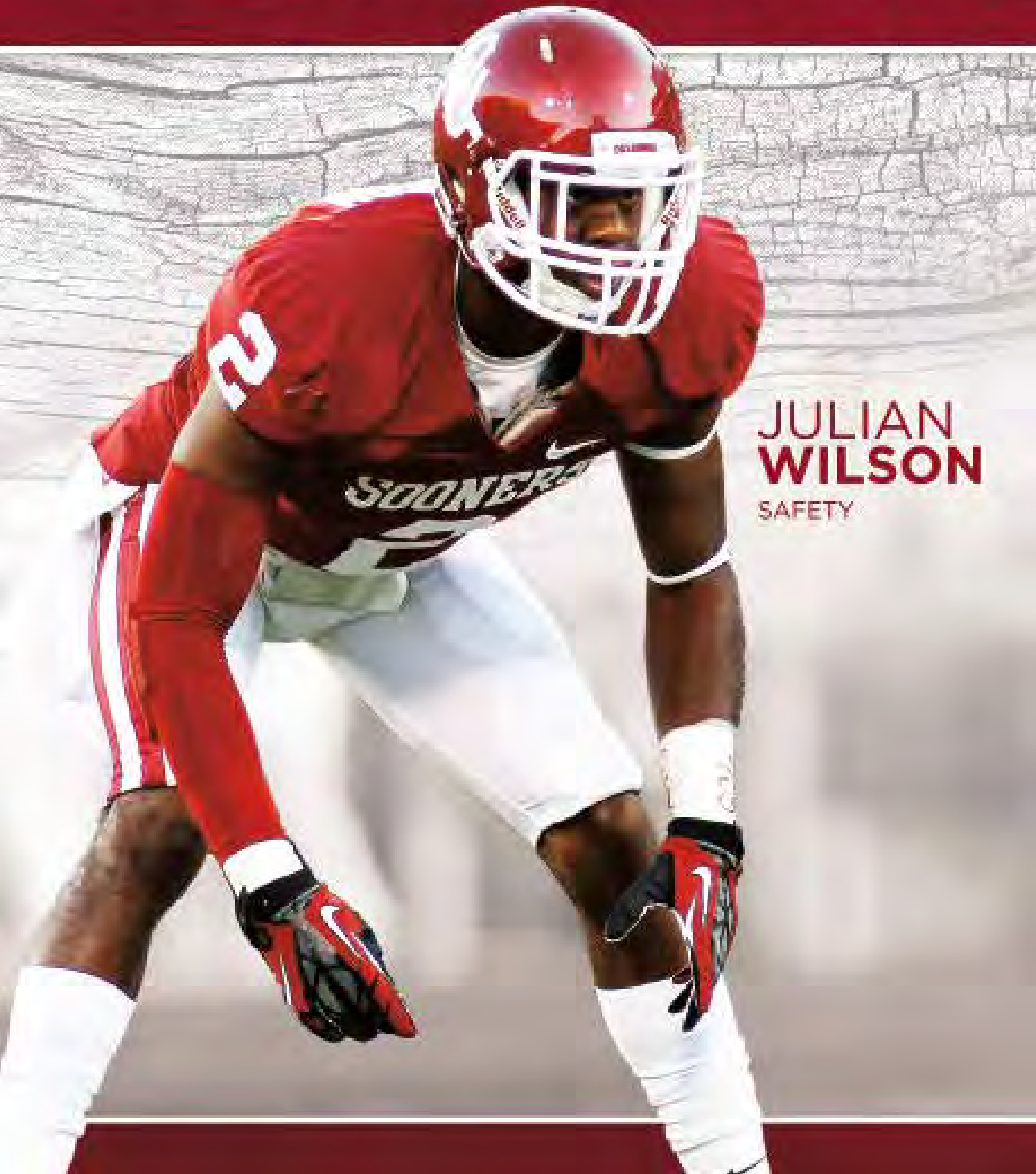

JULIAN
WILSON
SAFETY

UNIVERSITY PRESIDENT

David L. Boren

13th President, The University of Oklahoma

David L. Boren, who has served Oklahoma as Governor and U.S. Senator, became the thirteenth President of the University of Oklahoma in November 1994. He is the first person in state history to have served in all three positions. In his last U.S. Senate election, Boren received the highest percentage of the votes of any Senate candidate in the United States.

Boren is widely respected for his academic credentials, his longtime support of education, and for his distinguished political career as a reformer of the American political system. A graduate of Yale University in 1963, Boren majored in American history, graduated in the top one percent of his class and was elected Phi Beta Kappa. He was selected as a Rhodes Scholar and earned a master's degree in politics, philosophy and economics from Oxford University, England, in 1965.

In 1968, he received a law degree from the University of Oklahoma College of Law, where he was on the Law Review, elected to the Order of the Coif, and won the Bledsoe Prize as the outstanding graduate by a vote of the faculty.

As Oklahoma's governor from 1974 through 1978, Boren promoted key educational initiatives that have had an enduring impact on Oklahoma. Established during his tenure were the Oklahoma Arts Institute, the Scholar-Leadership Enrichment Program, and the Oklahoma Physicians Manpower Training Program, which provides scholarships for medical students and medical personnel who commit to practice in underserved rural areas. Also, the first state funding for Gifted and Talented classes was provided in 1976 and, from 1976 through 1978, Oklahoma ranked first among all states in the percentage increases of funding for higher education.

One of Boren's most far-reaching projects in promoting quality education at all levels is the Oklahoma Foundation for Excellence, which he founded in 1985. The foundation recognizes outstanding public school students and teachers and helps establish private local foundations to help give academic endowment grants to local public schools. As a senator, he was the author of the National Security Education Act in 1992, which provides scholarships for study abroad and for learning additional languages, as well as legislation to restore the tax deductibility of gifts of appreciated property to universities in 1993. He has served as co-chair of the U.S. President's bipartisan Intelligence Advisory Board (PIAB).

Boren, also a former state legislator, spent nearly three decades in elective politics before becoming the president of the University of Oklahoma. Boren was the youngest governor in the nation when he served from 1974 to 1978. Known as a reformer, Boren campaigned with a broom as his symbol. During his term, he instituted many progressive programs, including conflict-of-interest rules, campaign-financing disclosure, stronger open meeting laws for public bodies, more competitive bidding on state government contracts, and reform of the state's prison system, including expanded education programs for first-time offenders and the largest expansion of the work-release program in state history. He advocated and signed into law the state's Open Meeting Law in 1977.

During his time in the U.S. Senate from 1979 to 1994, Boren served on the Senate Finance and Agriculture Committees and was the longest-serving chairman of the Senate Select Committee on Intelligence. From his days as a state legislator and governor of Oklahoma to Washington, Boren carried a commitment to reform, leading numerous efforts to make government work better for American citizens. As chairman of the Senate Intelligence Committee, he strengthened oversight of secret government programs and reformed the procedures for Presidential notice of such programs to Congress.

For more than 10 years, he led the fight for congressional campaign finance reform and for legislation discouraging administration and congressional staff from cashing in on government experience and contacts by becoming lobbyists. In addition, he introduced legislation seeking to limit gifts and travel subsidies that government workers, including members of Congress, can receive from lobbyists. Boren also chaired the special 1992-93 Joint Committee on the Organization of Congress, which produced proposals to make Congress more efficient and responsive by streamlining congressional bureaucracy, reducing staff sizes and reforming procedures to end legislative gridlock. Boren left the U.S. Senate in 1994 with an approval rating of 91 percent.

Boren served from 1988 to 1997 as a member of the Yale University Board of Trustees. His university experience also includes four years on the faculty of Oklahoma Baptist University, where he was chairman of the Department of Political Science and chairman of the Division of Social Sciences. In 1993, the American Association of University Professors presented Boren with the Henry Yost Award as Education Advocate of the Year.

In April 2004, Boren received the Mory's Cup from the Mory's Association at Yale University. In making the presentation to Boren it was noted that he was the first Yale graduate in the university's history extending over three centuries to have served as a Governor, U.S. Senator and President of a major university.

Under Boren's leadership, the University of Oklahoma has developed and emerged as a "pacesetter university in American public higher education," with 31 major new programs initiated since his inauguration. They include establishment of the Joe C. and Carole Kerr McClendon Honors College, the Charles M. Russell Center for the Study of Art of the American West, a new expository writing program for freshmen modeled on the program at Harvard, the Artist-in-Residence Program, a new College of International Studies, and the Faculty-in-Residence Program, putting faculty family apartments in student residence halls. The Retired Professors Program has been started, bringing 50 retired full professors back to the University to teach freshmen. Additional new programs include a Religious Studies program to promote understanding between cultures, the Institute for Quality Communities, which fosters the creation of livable communities in the state and nation, the Center for the Creation of Economic Wealth, which allows students to partner with OU researchers and private sector mentors to advance early-stage university technologies that enhance the state's economy, and the Institute for American Constitutional Heritage, which allows students the opportunity to gain a greater understanding of our nation's history.

The number of new facilities started or completed on the campus during the Boren years has matched the explosion in new programs. Since 1994, more than $2 billion in construction projects have been completed or are under way on OU's three campuses. Among the largest of the recent projects are the $67 million National Weather Center on OU's Norman Campus, the $128 million Peggy and Charles Stephenson Cancer Center on OU's Health Sciences Center campus in Oklahoma City and the $35 million OU-Tulsa Schusterman Center Clinic.

Presidential Travel Scholarships, students from 120 countries on campus, and study abroad programs in over 50 countries and 100 cities on six continents, including OU's signature program in Arezzo, Italy, are all making OU more international. The Joe C. and Carole Kerr McClendon Honors College helps to assure that no students need to leave Oklahoma to find an educational experience to match their potential.

In 1995, Boren launched the "Reach for Excellence" fundraising campaign with a five-year goal of $200 million, which was twice as large as any fundraising drive in Oklahoma history. The drive exceeded $500 million, raising OU into the top 15 public universities in the United States in private endowment per capita. Since 1994, endowed professorships have increased from 100 to 562 and the OU donor base has grown from 17,000 to more than 191,500 friends and alumni. During Boren's tenure more than $2 billion in private gifts have been donated to the university.

Above all, the Boren years have been marked by an emphasis on putting students first. There is not a university president in the country that is more committed to students as his number one priority. He teaches a freshman-level course in political science each semester and is one of the few presidents of major universities to teach.

Boren is married to Molly Shi Boren, a former judge and English teacher. Mrs. Boren is President Emeritus of the Oklahoma Arts Institute, which provides education programs in nine arts disciplines for high school students from across the state who are gifted in the arts. Molly Boren has two degrees from the University of Oklahoma, a master's degree in English and a Juris Doctorate from the OU College of Law. A native of Seminole, Boren has two children, Carrie Boren Headington, an Episcopal minister, and David Daniel Boren, a former member of the United States Congress from Oklahoma. Devoting much of his life to public service, Boren drew from the example of his parents, the late Congressman Lyle H. Boren and Christine Boren.

DIRECTOR OF ATHLETICS

Joe Castiglione

Vice President for Intercollegiate Athletics Programs and Director of Athletics, The University of Oklahoma

When Joe Castiglione came to Oklahoma, he inherited one of the most storied programs in college athletics, and he set about the business of making it better.

Some would argue that the past 16 years represent the best of the best. With nine national championships and 67 conference titles, including seven in the 2014-15 academic year, during his tenure, Castiglione's record is certainly one of great merit. Add in the impressive numbers in the classroom for his Sooners and you get a sense of the overall excellence that Castiglione has encouraged and built.

A place where competitive dreams come true and academic excellence are the expectations, not the exceptions, has been created at OU by Castiglione with the full support of OU President David L. Boren and OU's Board of Regents.

The 11th and now second longest serving director of athletics at OU, Castiglione arrived on the Sooner campus in summer of 1998 and what he found was nothing like what we see today. He made a number of changes, and, in the process, created a team of administrators, coaches and support staff who pursue and achieve lofty goals under the banner of ethical integrity.

The Sooners continue to rank among the top 20 in the annual Learfield Director's Cup, including an all-time best of seventh in 2012-13. The 2013-14 competition season resulted in OU's fifth consecutive top 20 finish and the 14th in the top 30 in Castiglione's 16 seasons at the helm.

Oklahoma's consistent performance in the Director's Cup has been built through overall success in competition. OU sent eight of nine spring sport teams to the postseason and a total of seven teams, led by the 2014 women's gymnastics team's national championship, finished in the top 10 throughout the year. That number included runner-up NCAA finishes by the men's gymnstics and men's tennis teams as well as top 10 finishes from women's golf (fourth), softball (fifth), football (sixth), wrestling (10th).

The true measure of achievement for Castiglione and, by extension, the department's coaches and staff, is demonstrated in the success of the student-athletes in relation to the department's mission statement "Inspiring champions today … Preparing leaders for tomorrow." Castiglione believes that excellence on the field of competition should correlate with the outstanding results from the classroom. OU student-athletes once again recorded a cumulative GPA over 3.00 for the 2013-14 academic year, a streak of five consecutive semesters of a 3.00-plus GPA. The 2013 fall semester produced an all-time best single semester GPA of 3.06. Nine Sooner programs recorded a perfect 1.000 Academic Progress Rate as the APR held steady or improved for 16 of 21 teams.

Since arriving at OU, Castiglione has insisted that daily and long-term decisions be made in a financially responsible manner. The department has closed the books in the black in each of the last 16 years, making it one of the few Division I programs which remain totally self-sustaining. His understanding of how the department fits into the University's academic mission led to a decision to increase the direct support provided by the department on an annual basis. The most recent demonstration of that commitment led to a partnership with President Boren's office that eliminated the admission fee at OU's internationally known Fred Jones Jr. Museum of Art. Through direct and indirect support, OU Athletics provides more than $8 million annually to OU's academics budget.

Facility improvement and construction at athletics facilities has been carried out at a record pace and Castiglione takes pride in the fact that those improvements have been paid for with private money. The most recent facility is the $75 million Headington Hall, which provides housing for the general student population as well as student-athletes. The state-of-the-art building opened in August 2013 and makes OU the leader in providing an engaging community living option for OU students.

Castiglione understands that facilities are a key component in recruiting as well as for the thousands of Sooner fans who come to the Norman campus to cheer on their favorite team. With that knowledge, OU administrators recently announced a $370 million update to the Gaylord Family Oklahoma Memorial Stadium Master Plan. To be carried out over the next several years, the improvements will directly affect every Sooner student-athlete and every fan who enters the historic stadium.

Castiglione is quick to give full credit to the student-athletes and coaches, the staff, OU President Boren, the OU Board of Regents, the donors and the fans for the success experienced during his tenure. It was that commitment to a team approach emphasis that was one of the many qualities that that the search committee recognized when they recommended Castiglione to university administration in April of 1998 after an outstanding administrative career at Missouri.

In recognition of the many achievements of his tenure, Castiglione was named National Athletic Director of the Year in May 2009 by the Sports Business Journal. The National Football Foundation and College Hall of Fame named him the 2013 recipient of the John L. Toner Award, presented annually by the NFF to an athletic director who has demonstrated superior administrative abilities and shown outstanding dedication to college athletics and particularly college football. In April 2014, Castilgione received the Abe Lemons/Paul Hansen Award for Sports Excellence from Oklahoma City University.

His peers have honored him as well. In November 2012, the United States Sports Academy named him the winner of the Carl Maddox Sports Management Award. In October 2004, the Bobby Dodd Foundation named him Athletics Director of the Year. In 2003, he was inducted into the National Association of Collegiate Marketing Administrators Hall of Fame. In June 2001, he received the General Robert R. Neyland Athletic Director Award for lifetime achievement from the All-American Football Foundation. The National Association of Collegiate Directors of Athletics (NACDA) named him Central Region AD of the Year in 2000.

The department received the 2007 PRISM Award, presented by the School of Sports Management at the University of Massachusetts. OU was just the second Division I winner and all of the programs recognized by the selection panel were started under Castiglione's leadership with the full support of university administration.

The achievement that may bring him the most pride came in May 2007 when he completed a master's of education degree from OU. Subsequently, he became an adjunct professor in the College of Education, teaching graduate classes in Marketing, Development and Leadership in Higher Education. He was recently named to the Jeannine Rainbolt Colege of Education Board of Advocates.

Castiglione was instrumental in the athletics department's major campaign, Great Expectations: The Campaign For Sooner Sports. The then largest fund-raising effort in OU athletics history included projects that impacted each of OU's 21 sports and has become a national model for intercollegiate athletics. The campaign ended three years later with more than $125 million raised and that figure has grown to more than $380 million since then as funds continue to be raised for facility improvements and scholarship endowments.

Hired on April 30, 1998, Castiglione joined the Sooner family after serving as athletics director at Missouri. In his 17-year career with the Tigers, Castiglione, who was named director of athletics at Missouri on Dec. 15, 1993, was credited with rebuilding sports programs, hiring outstanding coaches, implementing an innovative master plan for facilities, inspiring record-setting increases in fund-raising and balancing the budget in each of his five years as athletics director.

A 1979 Maryland graduate, Castiglione received the University's Distinguished Alumnus Award in April 2007. He began his career as the sports promotions director at Rice. He then worked a year as director of athletic fund-raising at Georgetown before being hired in 1981 at Missouri as director of communications and marketing.

His commitment to the success of student-athletes has gone beyond the Norman campus and he has served at the national and conference level. He is entering his fourth year on the NCAA Division I Men's Basketball Committee. He chaired the NCAA's Football Academic Progress Rate (APR) Working Group and completed service on the NCAA Working Group on Collegiate Model-Rules Committee. He also serves on the Gatorade Collegiate Advisory Board and the National Football Foundation and College Football Hall of Fame Board of Directors.

He served three terms as the chair of the Big 12 Board of Athletics Directors and is a past president of both the Division I-A Athletic Directors Association and NACDA. He served a four-year term on the NCAA Championship/Competition Cabinet and the NCAA Baseball Committee and is a past member of the NCAA Football Special Events Certification Committee. He has served on the NCAA Diversity Leadership Strategic Planning Committee, the NCAA Division I Women's Basketball Discussion Group, the United States Olympic Committee Athlete Career and Education Strategic Working Group and the NCAA Football Issues Committee of which he now serves as chairman. A former member of the Phi Delta Theta Foundation Board of Trustees, he is a highly requested speaker at annual conventions and continuing education institutes. In November 2011, he was named to his hometown, Broward County (Fla.) Sports Hall of Fame.

His involvement in the local community has led to service with civic clubs, churches and charities, including the United Way of Norman, recently serving his third term as OU's campus co-chair, which resulted in the highest recorded contributions ever by faculty, staff and students to the United Way of Norman's annual campaign. He encourages student-athletes and athletics staff to participate in those efforts as well, and in 2013-14, OU Athletics representatives logged more than 4,000 hours of community service.

A native of Fort Lauderdale, Fla., Castiglione is married to the former Kristen Bartel, a 1990 graduate of the University of Missouri. They are the parents of two sons, Joseph Robert, Jr. and Jonathan Edmund.

THE CASTIGLIONE FAMILY

ADMINISTRATORS

JOE CASTIGLIONE
Vice President for Intercollegiate Athletics Programs and Director of Athletics, The University of Oklahoma

KENNY MOSSMAN
Senior Associate A.D. for External Relations

MICHAEL ALFORD
Senior Associate A.D. for Development

LUTHER LEE
Associate A.D. for Business/Chief Financial Officer

DUSTY CLEMENTS
Assistant A.D. for Development

MATT MCMILLEN
Assistant A.D. for Football Operations

DANNY DAVIS
Assistant A.D. for Operations and Facilities

OU ATHLETICS DEPARTMENT
The mission of the University of Oklahoma Athletics Department is to inspire champions today and prepare leaders for tomorrow by providing an excellent environment to enable student-athletes to achieve their highest academic, athletic and personal aspirations.

Core Values
- Integrity
- Passion for Excellence
- Commitment
- Respect & Responsibility for Self & Others
- Appreciation for and Encouragement of Gender & Cultural Diversity

Philosophy
The University of Oklahoma Athletics Department promotes excellence in athletics without compromising excellence in academics or integrity in its commitment to rules or conduct. Student-athletes are encouraged by the coaching and administrative staff to maintain a balance between athletics, academics, and the social aspects of college.

It is believed that athletic participation gives an added dimension to the student's overall college experience and provides an opportunity for social, moral, emotional, and cultural growth and development.

The athletic programs strive to create traits that once acquired will carry over and benefit student-athletes in their personal and professional endeavors. The University of Oklahoma maintains a tradition of excellence in intercollegiate sports.

The Athletics Department continues to uphold this tradition by striving to make each athletic team and individual of championship caliber. Its staff members work to instill in student-athletes an appreciation for hard work, perseverance, and pride in accomplishment. It is believed these attributes will be utilized throughout the student-athlete's life.

LARRY NAIFEH
Executive Associate Director of Athletics

DR. NICKI MOORE
Senior Associate A.D./Senior Woman Adminstrator

JASON LEONARD
Executive Director of Compliance

LINDY ROBERTS
Associate A.D. for Event Management

GREG TIPTON
Associate A.D. for Internal Operations

MIKE MEADE
Associate A.D. for Academic Services

BRANDON MEIER
Assistant A.D. for Broadcast Operations

CHARLIE TAYLOR
Assistant A.D. for Marketing

MCK WILLIAMS
Assistant A.D. for Ticket Operations

PETE MORIS
Assistant A.D. for Communications

RENATA HAYS
Assistant A.D. for Branding and Licensing

JOE WASHINGTON
Special Assistant to the Athletics Director,
Executive Director, Varsity O Association

MERV JOHNSON
Special Assistant to the Athletics Director

KELLY DAMPHOUSSE
Faculty Athletics Representative

PRENTICE GAUTT ACADEMIC CENTER

The Prentice Gautt Academic Center provides student-athletes with a modern, state-of-the-art academic support facility that promotes excellence. The environment encourages a collaboration between staff members and student-athletes. In addition, it is highly conducive to learning in all areas of students' academic endeavors and features eight learning centers.

Located on the second and third floors in the north end of Gaylord Family - Oklahoma Memorial Stadium, the Academic Center houses academic advising offices, a computer center and learning and skill development centers for reading, study skills, math, foreign languages, career, communication, learning enhancement and studying.

Academic Advising

Academic Advising Services, considered a campus-advising unit, is conveniently located within the center. The athletics department employs seven professional, full-time advisors who are here to help student-athletes through the educational process.

It is important that student-athletes utilize their services. The advisors will assist student-athletes with planning their class schedules and deciding on a degree program that will suit their needs. In addition, they can help student-athletes with career planning, setting academic goals, academic support strategies and personal counseling.

Kerr Sooner Career Center

Whether student-athletes are freshmen, sophomores, juniors, seniors or alumni, they will benefit from the services of the Kerr Sooner Career Center. It provides a system of services that educates and guides students through the career development process.

The Career Center is dedicated to helping student-athletes make the transition from college to career by developing an individualized career plan. Opportunities are provided for student-athletes to gain the knowledge and skills necessary for resume writing and interviewing techniques. The center is also linked to the OU Career Services on campus, which offers effective job-hunting skills, on-line resume services and training and career resources.

Kerr Foundation Computer Center

Technology is an integral part of the learning experience. The computer center maintains more than 150 computers and is available exclusively to OU's student-athletes. Additionally, wireless Internet access is available throughout the facility.

Laptop computers are available for checkout when the Computer Center is closed. The laptop program is very important in helping OU's student-athletes stay on top of their schoolwork when traveling.

Group training is available for all new student-athletes during the first week of directed study. This helps familiarize each student-athlete with the department's resources and procedures. Individual training sessions are available to each student upon request and lab technicians are available to help.

The Computer Center has been a model for other universities around the country. Upgrades are scheduled annually, along with a face lift for the entire facility. A deep commitment from the Athletics Department ensures that the excellence in the Computer Center is a high priority.

Communications Center

The Athletics Department maintains a center that focuses on developing communication and public speaking skills for student-athletes. This state-of-the-art center, coordinated by a broadcast professional, offers training to enhance communication skills in order to prepare student-athletes for media interaction as well as personal and professional interactions.

Kerr Foundation Foreign Language Center

To assist student-athletes in speaking, listening, reading and writing in other languages, the Kerr Foundation Foreign Language Center offers a multi-media environment that provides instruction in all foreign languages and in English as a second language.

On an individual basis, student-athletes have the option of working with computers, audio-visual equipment and tutors in order to enhance their language experience.

Academic Mentoring Program

Freshman and transfer student-athletes are provided an Academic Mentor to help with the transition to the university setting. The program is designed to help student-athletes develop useful study techniques, improve problem solving strategies and emphasize the importance of time management and organizational skills.

Math & Tutoring Center

As a supplement to class instruction, the Math & Tutoring Center provides assistance for all course levels to help student-athletes review course material and offers personal and group tutoring sessions.

Reading Improvement Program

If student-athletes have trouble with assigned textbook readings or studying, the Reading Improvement Program can help. It provides student-athletes with college reading strategies and individualized instruction to improve and build confidence with reading comprehension and specific skill development.

Thompson Writing Center

Because learning and writing are essential life-long skills which can always be strengthened, the Thompson Writing Center offers personalized instruction to student-athletes who seek assistance in basic writing strategies and developing proofreading skills.

The goal is to help student-athletes develop the strategies they need to be successful by encouraging the use of the center for all facets of the learning and writing processes encountered in college.

ACADEMICS/STUDENT LIFE

Academics

JAMES TROXEL
Director of Student-Athlete Advising

ANNETTE MORAN
Assistant Director for Athletics Academic Advising - Football

TERESA TURNER
Assistant Director for Athletics Academic Advising - Football

JAYE AMUNDSON
Assistant Director for Athletics Academic Advising

ERIC BAILEY
Athletics Academic Advisor

KAYLEY MCINERNEY
Athletics Academic Advisor

KATIE MCINTYRE
Coordinator of Athletics Writing Center & Accelerated Learning Program

DR. CARLA WINTERS
Assistant Director for Athletics Academics & Student Life

TERRI MOYER
Coordinator of Athletics Academics Operations & Events

AMBER DEMASTUS
Athletics Academics Administrative Assistant

BROOKE CLEVENGER
Tutoring Coordinator

JENNIFER JARVIS-DENNY
Foreign Language Center Coordinator

JANET JONES
Assistant Learning Specialist

Student Life

DR. CARMEN TEBBE PRIEBE
Director of Psychological Resources (PROS)

DR. CAROL LUDVIGSON
Director of Student Development

AMY MILLER
Administrative Assistant

BRYAN HINNEN
Director of Operations for Headington Hall

TIFFANY BYRD
Director of Sports Nutrition

SOONER FOOTBALL ONLINE

Twitter.com/OU_Football

- Official Twitter Page of Oklahoma Football
- The Latest News and Information
- Links to Content From Across the Country
- Q&As with Your Favorite Student-Athletes
- Prizes and Giveaways
- In-Progress Game Updates
- Behind-the-Scenes Access

Facebook.com/OklahomaFootball

- Official Facebook Page of Oklahoma Football
- Photo Galleries
- Polls
- Prizes and Giveaways
- Exclusive Content

Instagram.com/OU_Football

- Official Instagram Page of Oklahoma Football
- Behind-the-Scenes Photos
- Exclusive Content

SOONER TRADITIONS

What is a Sooner?

Sports fans are hard-pressed to find a nickname that is as unique and as linked to a state's history as a Sooner. The University of Oklahoma is the only school known as Sooners.

Oklahoma Territory opened with the Land Run of 1889. Settlers from across the globe, seeking free land, made their way to the prairies of the plains to stake their claim to a new life. One of the few rules to claiming a lot of land was that all participants were to start at the same time, on the boom of a cannon. Settlers who went too early were called "Sooners."

OU athletic teams were called either Rough Riders or Boomers for 10 years before the current Sooner nickname emerged in 1908. The university actually derived their name from a pep club called 'The Sooner Rooters.' The success of University of Oklahoma athletic teams over the years has made the nickname synonymous with winning.

Crimson & Cream

In the fall of 1895, Miss May Overstreet was asked to chair a committee to select the colors of the university. The committee decided the colors should be crimson and cream and an elaborate display of the colors was draped above a platform before the student body. The students approved with great enthusiasm and immediately pennants, banners and decorations of every description appeared on the streets, in the windows, at chapel, in classrooms, and all public places around campus.

Sooner Schooner

The Sooner Schooner is a Conestoga, or covered wagon, reminiscent of the mode of travel used by pioneers who settled Oklahoma. The Schooner is powered by matching white ponies named Boomer and Sooner, and it ventures onto Owen Field in a triumphant victory ride after OU scores. Although the Schooner was introduced in 1964, it did not become the official mascot until 1980. The Schooner is well-recognized by college athletics fans across the country and makes regular appearances at university functions.

Boomer Sooner!

In 1905, Arthur M. Alden, a student in history and physiology whose father was a Norman jeweler, wrote the lyrics to the fight song, borrowing the tune from Yale University's 'Boola Boola' but improvising the words. A year later, an addition was made to it from North Carolina's 'I'm a Tarheel Born' and the two combined to form the university's fight song today. Though the tune was first made known by Yale, the everlasting success of Sooner squads has taken the melody of 'Boomer Sooner' to national popularity.

Oklahoma!

The Pride of Oklahoma plays perhaps the most popular and recognizable state song in history. Oklahoma! is the final rousing chorus of Rodgers and Hammerstein's epic musical. Breaking all Broadway box office records when it opened in 1943, Oklahoma! was the first collaboration between the legendary pair who were awarded a Pulitzer Prize for their seminal work.

The OU Chant

Every fan who wears the official colors, each current student and student-athlete and all OU alumni are encouraged to stand and raise one finger in the air during the playing of the Chant -- a symbolic gesture that shows the greatness of the university and the unity between all Sooners. The Chant was written in 1936 by Jessie Lone Clarkson Gilkey, who directed the OU girl's glee club from 1936 to 1938 and was voted Outstanding Faculty Woman in 1937.

O-K-L-A-H-O-M-A
Our chant rolls on and on!
Thousands strong
Join heart and song
In alma mater's praise
Of campus beautiful by day and night
Of colors proudly gleaming Red and White
'Neath a western sky
OU's chant will never die.
Live on University!

7 NATIONAL CHAMPIONSHIPS | 44 CONFERENCE CHAMPIONSHIPS | 28 BOWL CHAMPIONSHIPS | 154 ALL-AMERICANS | 65 NATIONAL AWARD WINNERS

SOONERS

2014 SEASON SCHEDULE

AUG 30	SEP 06	SEP 13	SEP 20	OCT 04	OCT 11	OCT 18	NOV 01	NOV 08	NOV 15	NOV 22	DEC 06
LOUISIANA TECH	@ TULSA	TENNESSEE	@ WEST VIRGINIA	@ TCU	TEXAS @ DALLAS	KANSAS STATE	@ IOWA STATE	BAYLOR	@TEXAS TECH	KANSAS	OKLAHOMA STATE

FOR THE LATEST ON OU FOOTBALL, VISIT

SOONERSPORTS.COM

/OklahomaFootball @OU_Football